

PROPOSED FRONT ELEVATION - PREVIOUSLY APPROVED
(SCALE 1:100)

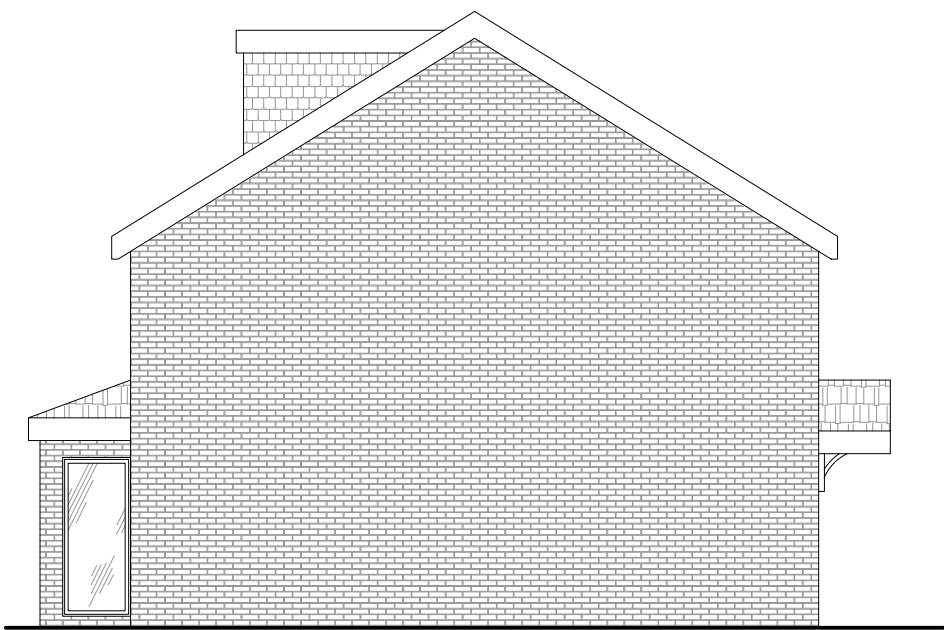

PROPOSED SIDE I ELEVATION - PREVIOUSLY APPROVED
(SCALE 1:100)



PROPOSED REAR ELEVATION - PREVIOUSLY APPROVED
(SCALE 1:100)

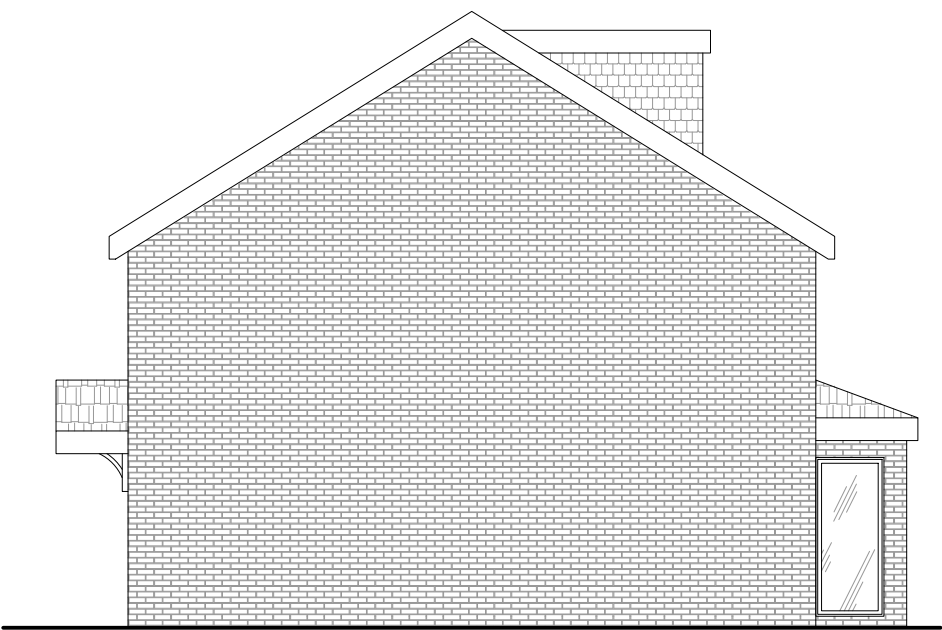

PROPOSED SIDE II - PREVIOUSLY APPROVED
(SCALE 1:100)

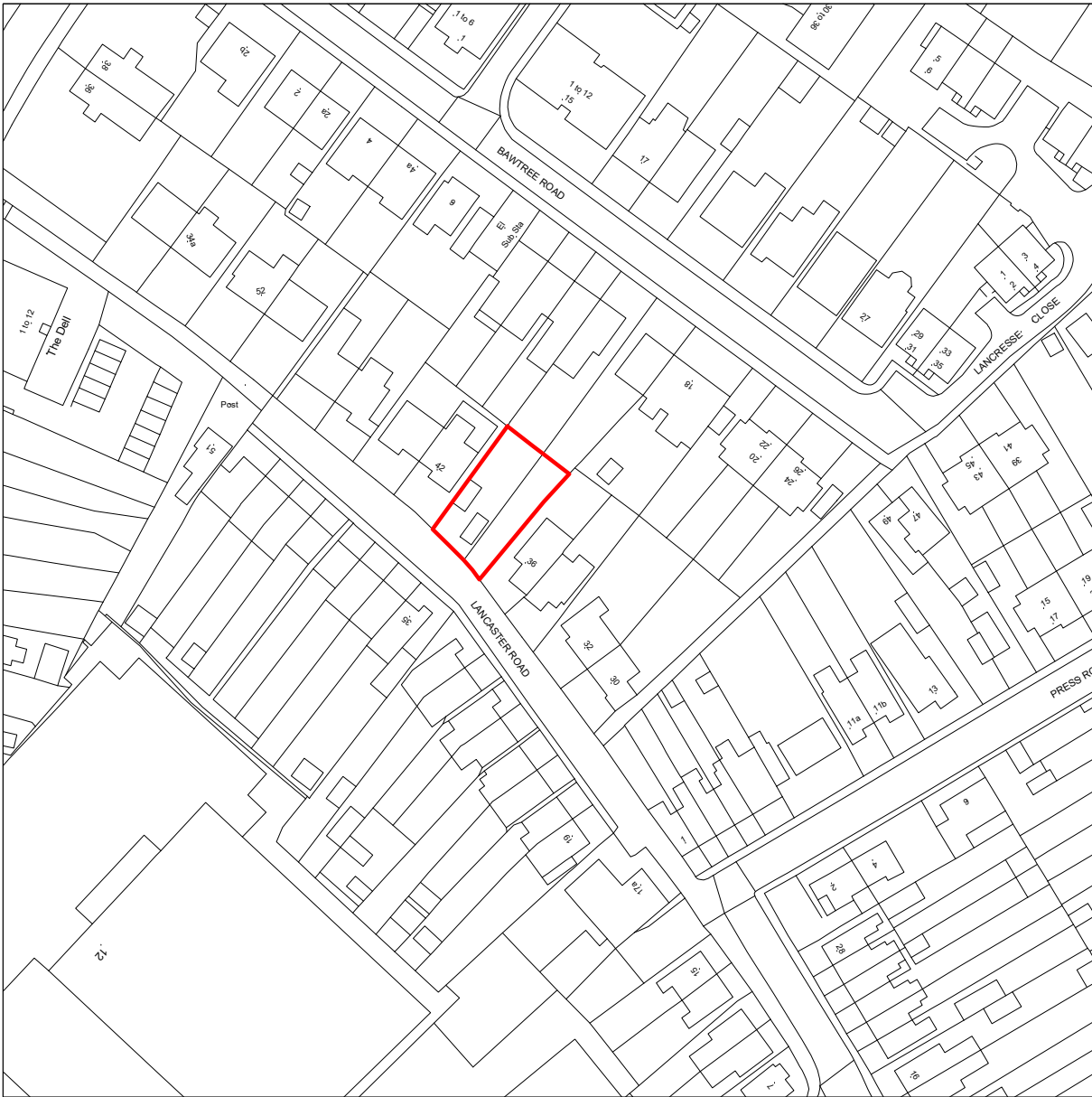

LOCATION PLAN
(SCALE 1:1250)



PROPOSED FRONT ELEVATION - 'AS BUILT'
(SCALE 1:100)

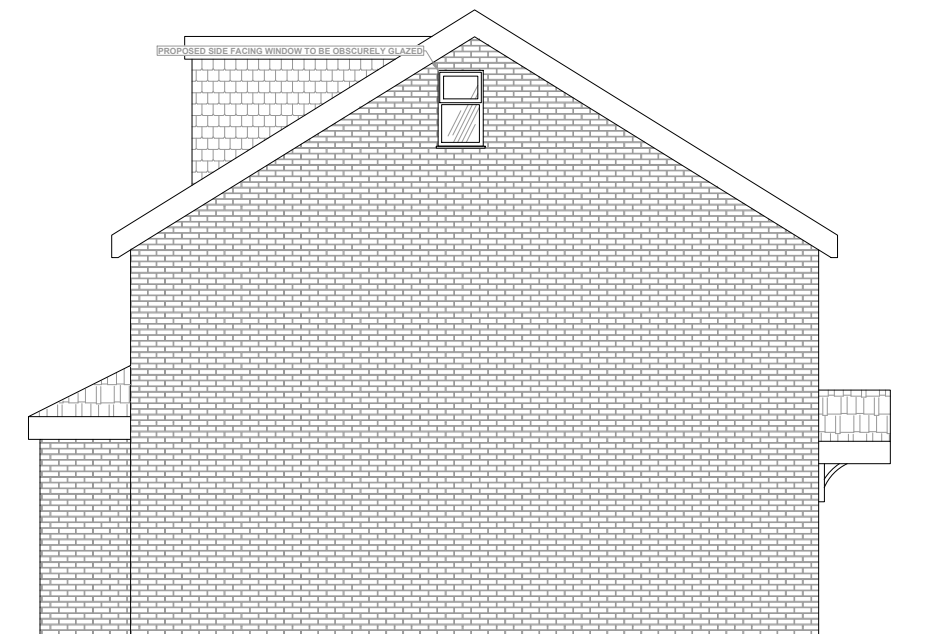

PROPOSED SIDE I ELEVATION - 'AS BUILT'
(SCALE 1:100)

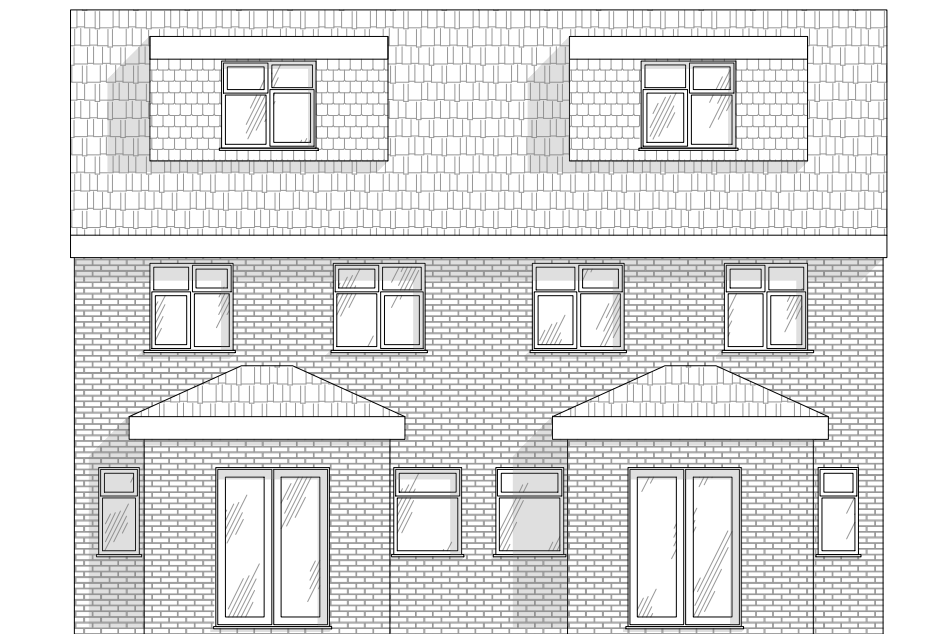

PROPOSED REAR ELEVATION - 'AS BUILT'
(SCALE 1:100)

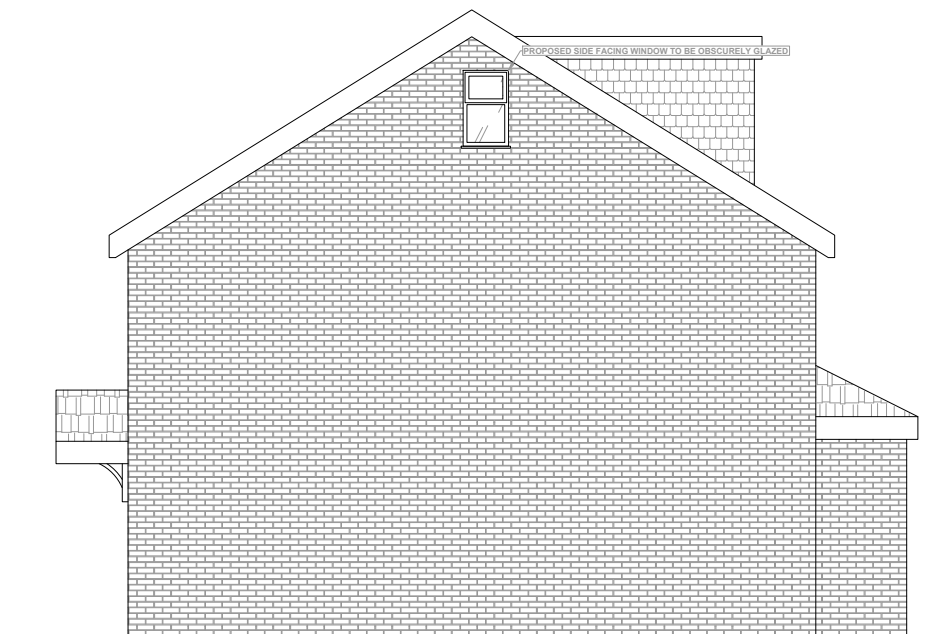

PROPOSED SIDE II ELEVATION - 'AS BUILT'
(SCALE 1:100)

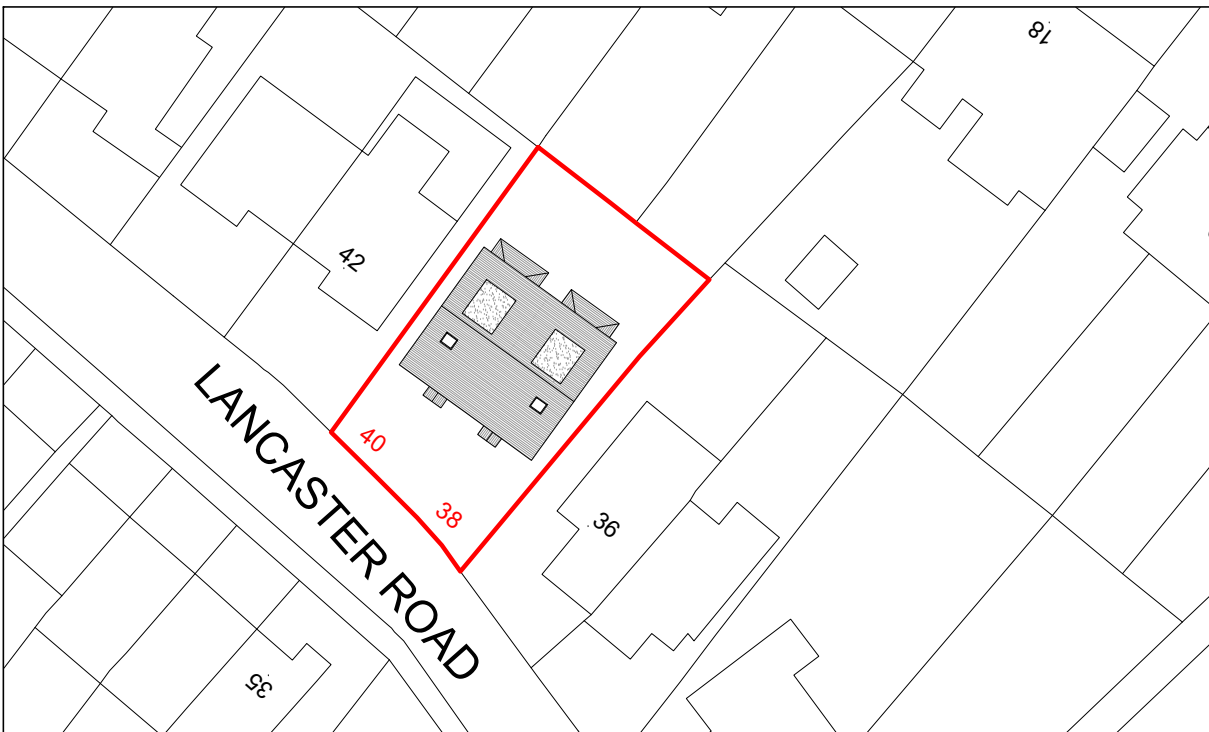

EXITING SITE PLAN
(SCALE 1:500)



PROPOSED SITE PLAN
(SCALE 1:500)

NOT APPROVED FOR CONSTRUCTION

All measurements to be checked on site and not scaled from this drawing.
Any discrepancies to be reported to The White House Design LTD.
Party wall (etc) act 1997 to be agreed with adjoining neighbours prior to commencing.
All works to the satisfaction of local authority inspector.
No deviation from these drawing what so ever,
unless agreed in writing with The White House Design LTD.

DESCRIPTION

PREVIOUSLY APPROVED & AS BUILT
ELEVATIONS

THE WHITE HOUSE DESIGN LTD



ARCHITECTURAL CONSULTANTS
& STRUCTURAL ENGINEERS
7 PROGRESS BUSINESS CENTRE
WHITTLE PARKWAY SLOUGH BERKSHIRE SL1 6DQ
TEL: 01628 660 444

SITE ADDRESS:

LAND BETWEEN 36 & 42 LANCASTER ROAD
UXBRIDGE
UB8 1AR

REVISIONS

DATE: 04-10-2023	DRAWN BY: KKC	
SCALE: 1:100,1:500,1:1250 @ A1	CHECKED BY:	
DRAWING TITLE: PLANNING	DRAWING NUMBER:KKC/LR/2023/Z1	