

PROPOSED SECTION A-A'
-LEVEL DETAILS-
(SCALE 1:50)

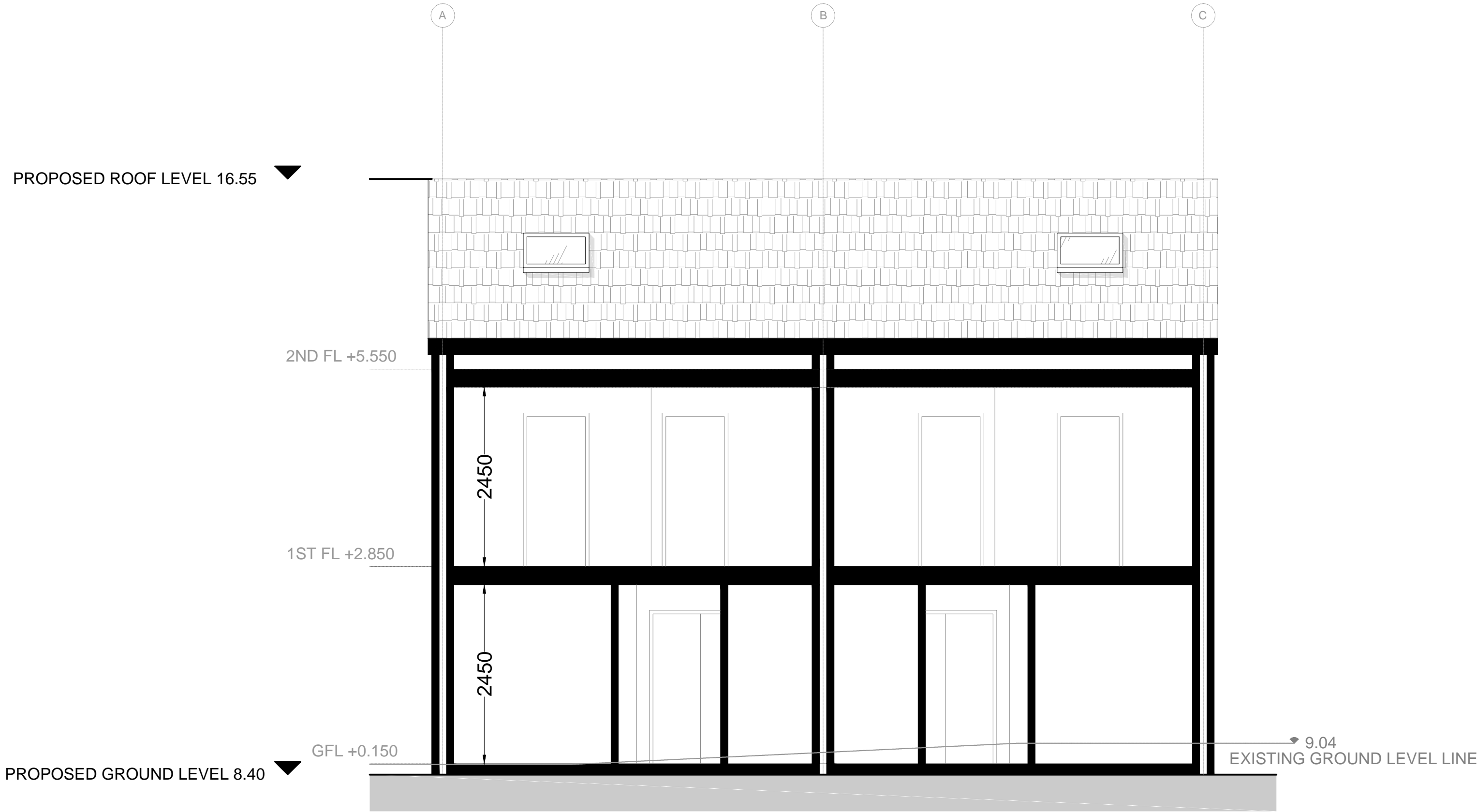

PROPOSED SECTION B-B'
-LEVEL DETAILS-
(SCALE 1:50)

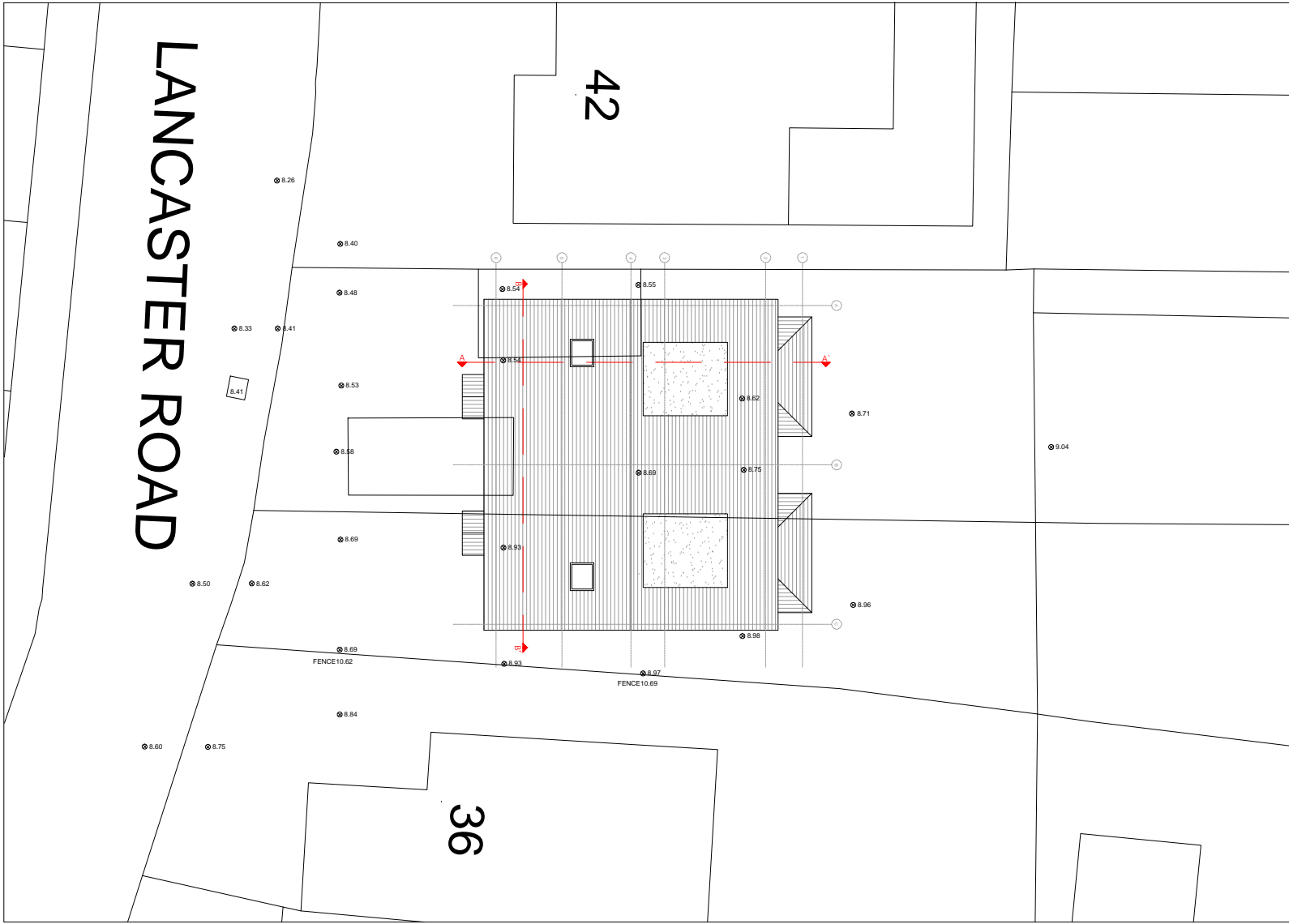

PROPOSED SITE PLAN
(SCALE 1:200)

NOT APPROVED FOR CONSTRUCTION

All measurements to be checked on site and not scaled from this drawing.
Any discrepancies to be reported to The White House Design LTD.
Party wall (etc) act 1997 to be agreed with adjoining neighbours prior to commencing.
All works to the satisfaction of local authority inspector.
No deviation from these drawing what so ever, unless agreed in writing withThe White House Design LTD.

DESCRIPTION

CONDITION 4 - EXISTING & PROPOSED GROUND LEVELS
SECTIONS

THE WHITE HOUSE DESIGN LTD

CONSULTING CIVIL AND STRUCTURAL
ENGINEERS
7 PROGRESS BUSINESS CENTRE
WHITTLE PARKWAY SLOUGH BERKSHIRE
SL1 6DQ
TEL: 01628 660 444
FAX: 01628 660 555

SITE ADDRESS:

LAND BETWEEN 36 & 42 LANCASTER ROAD
UXBRIDGE
UB8 1AR

REVISIONS

DATE: 07-07-2022	DRAWN BY: KKC
SCALE: 1:50 @ A1	CHECKED BY:
DRAWING TITLE: ARCHITECTURAL	DRAWING NUMBER:KKC/LR/2022/L1