

NOTES

1. All dimensions are to be checked on site prior to the commencement of work and any discrepancy is to be reported to the construction manager before construction.
2. All work is to comply with current Building Regulations and allied legislation.
3. All contractors and sub-contractors must ensure that they have the latest issue of this drawing and details before the commencement of work on site.
4. All materials are to be used and installed in strict compliance with the relevant manufacturers instructions and recommendations.
5. All works on site, managed and implemented as a result of the designs indicated on this drawing, are to be given full consideration for compliance with the Health and Safety CDM Regulations in respect of design and implementation on site and no works are to be undertaken if it is considered that compliance with the Building Regulations cannot be achieved.
6. All dimensions shown in millimetres.
7. Footprint of buildings shown at 1.0m above ground level.

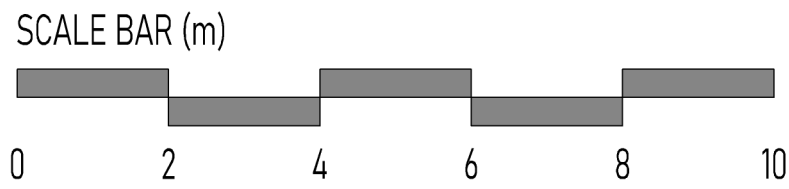
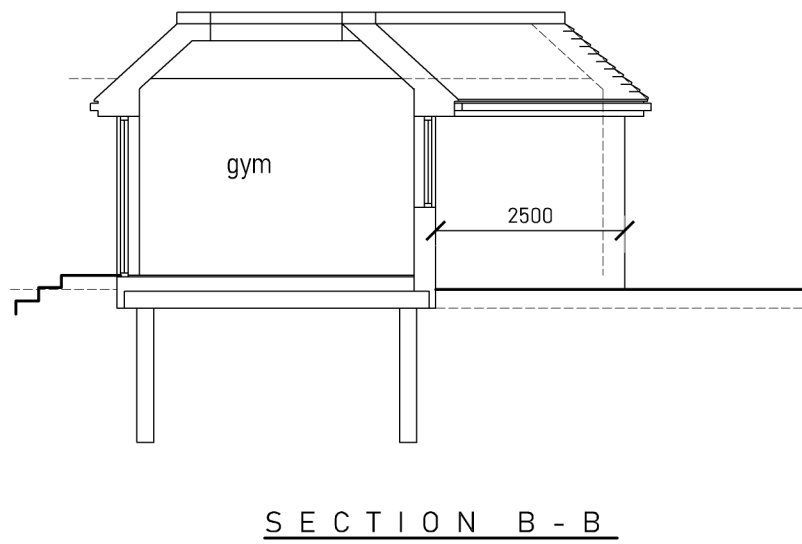
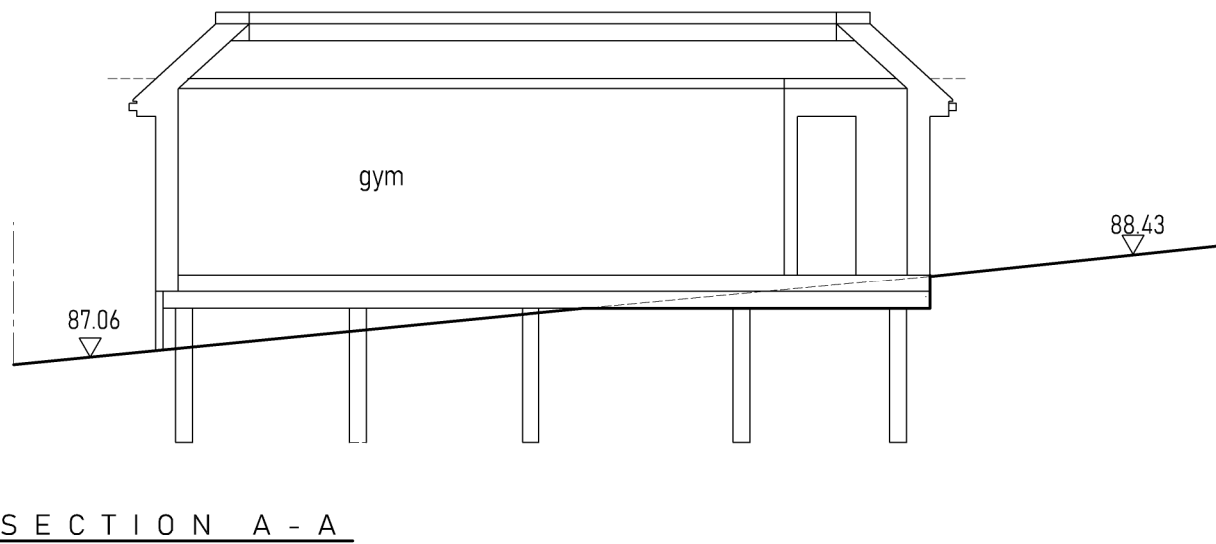
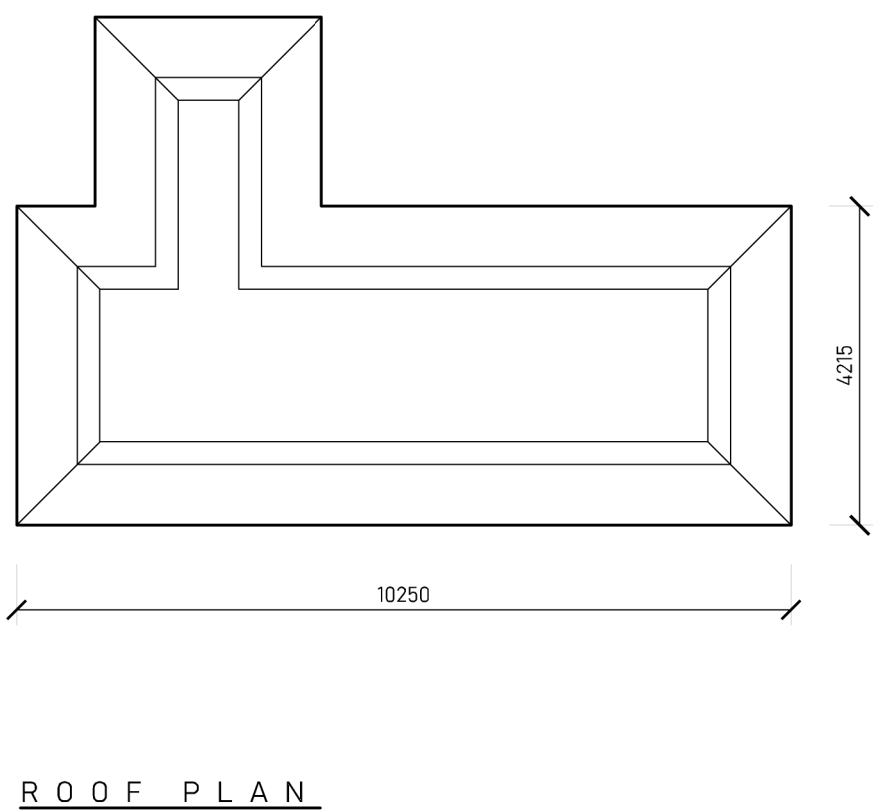
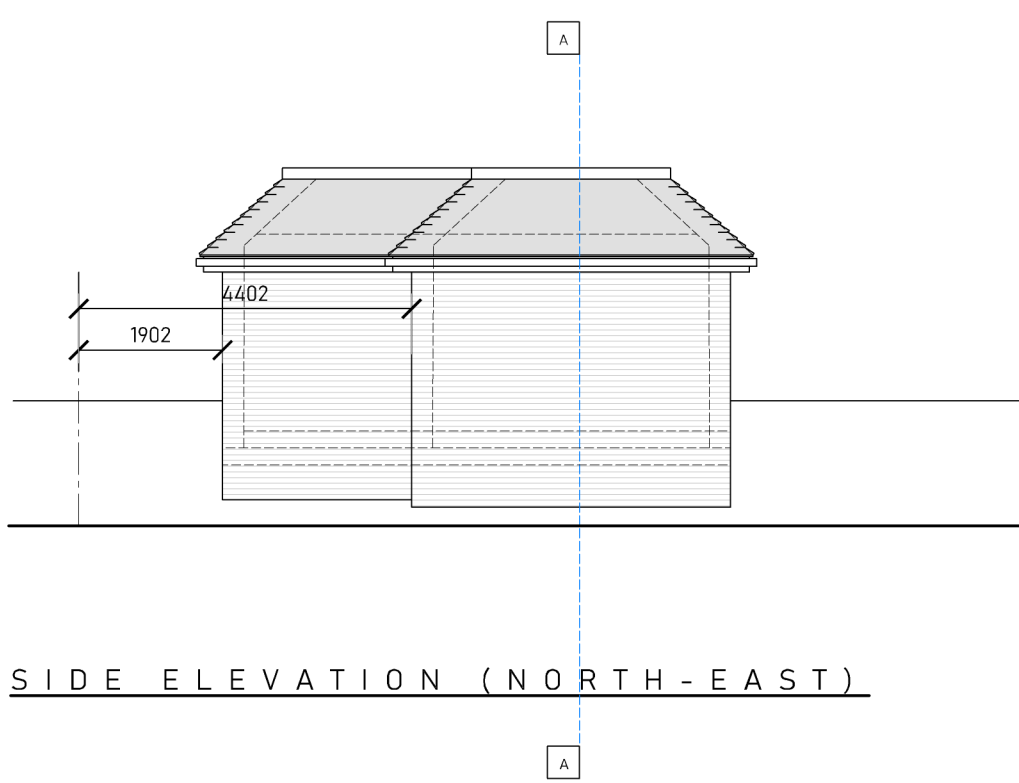
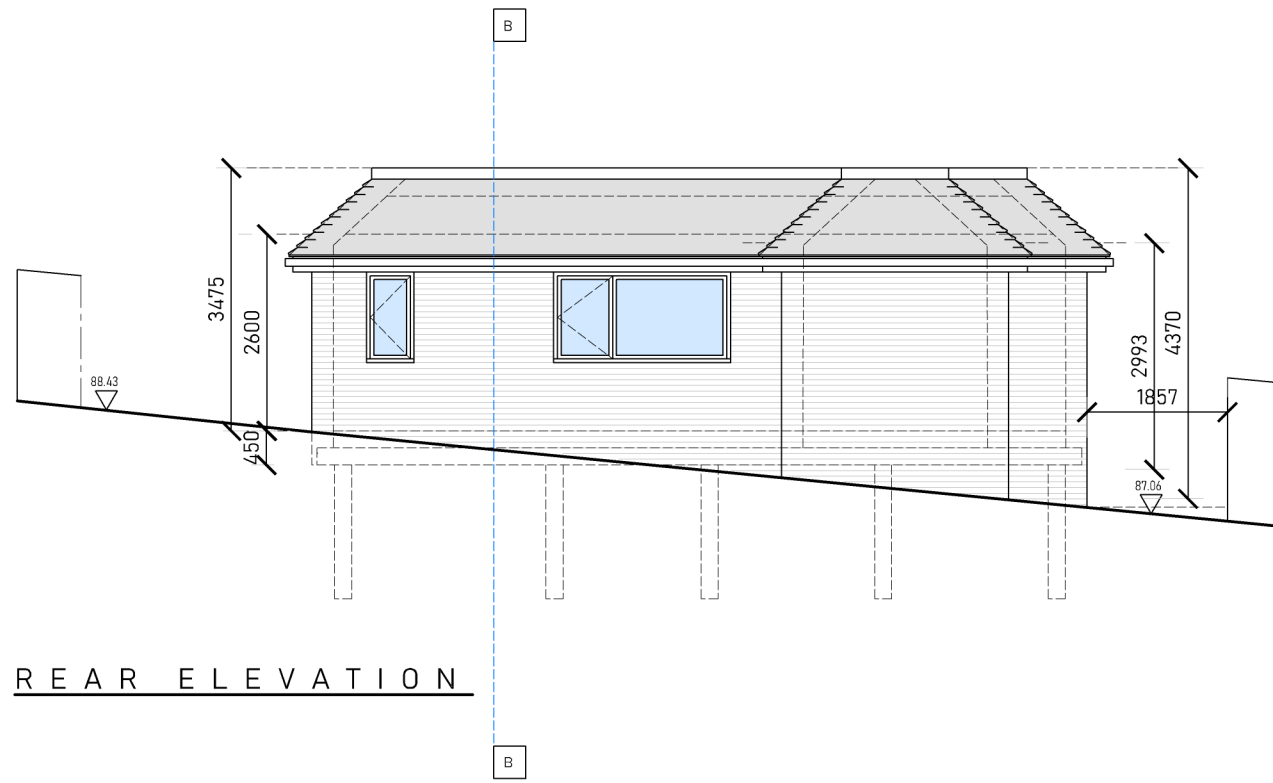
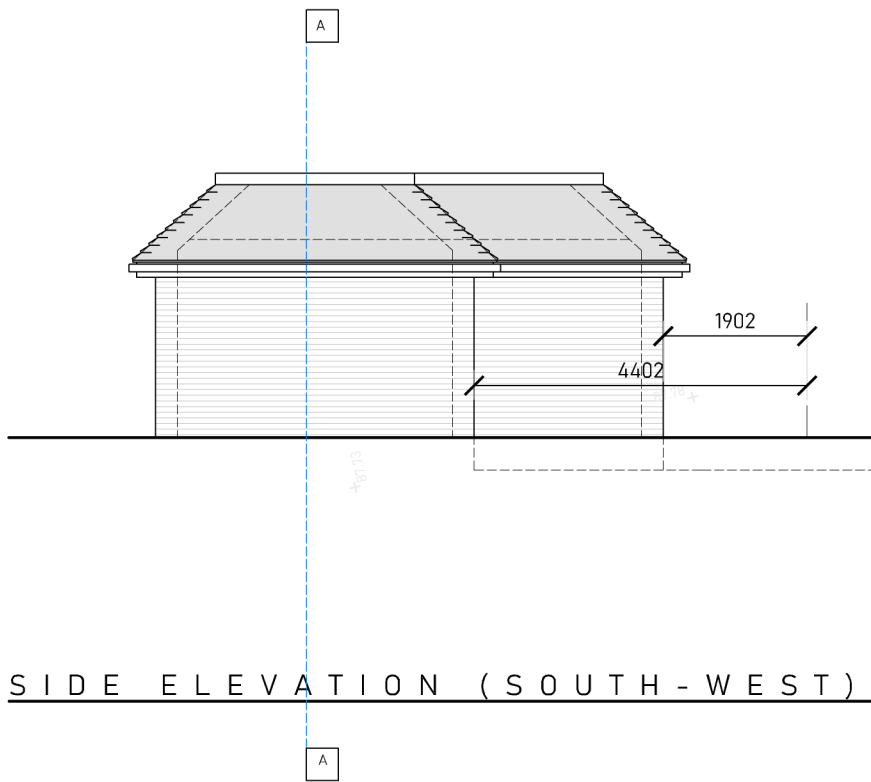
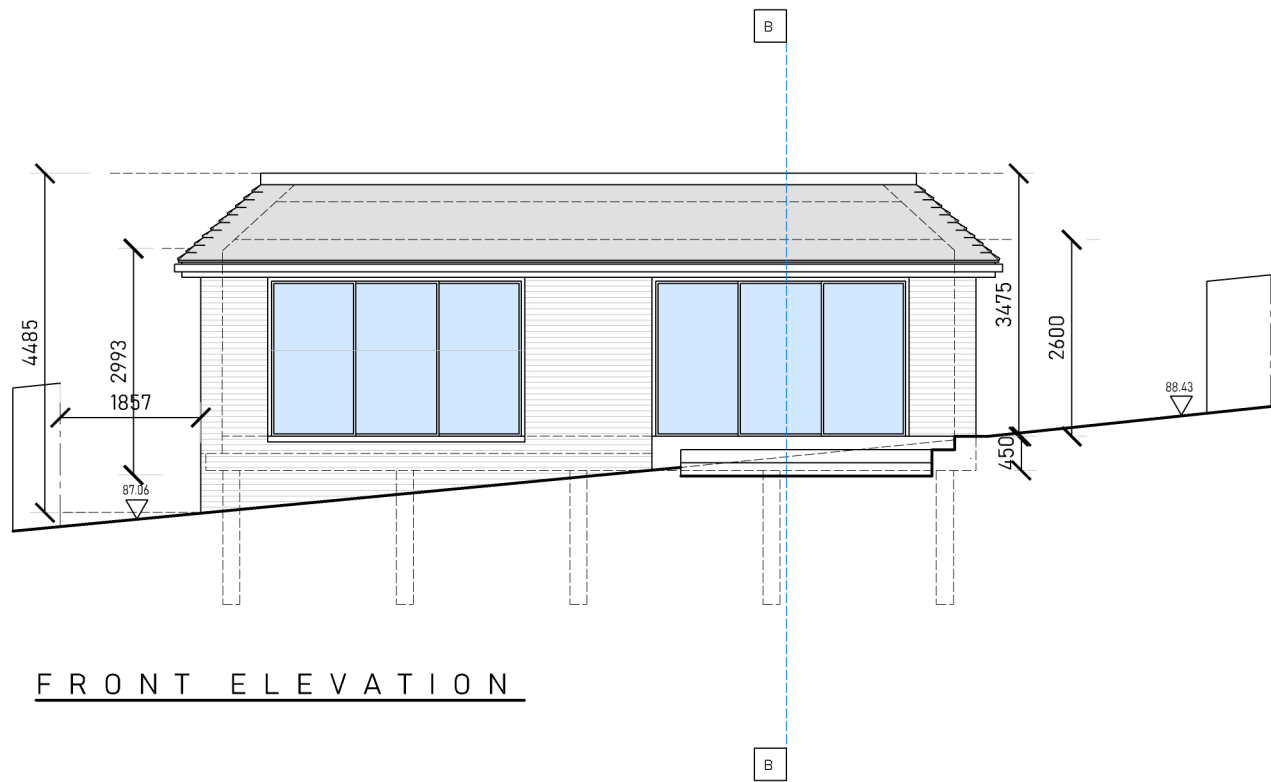
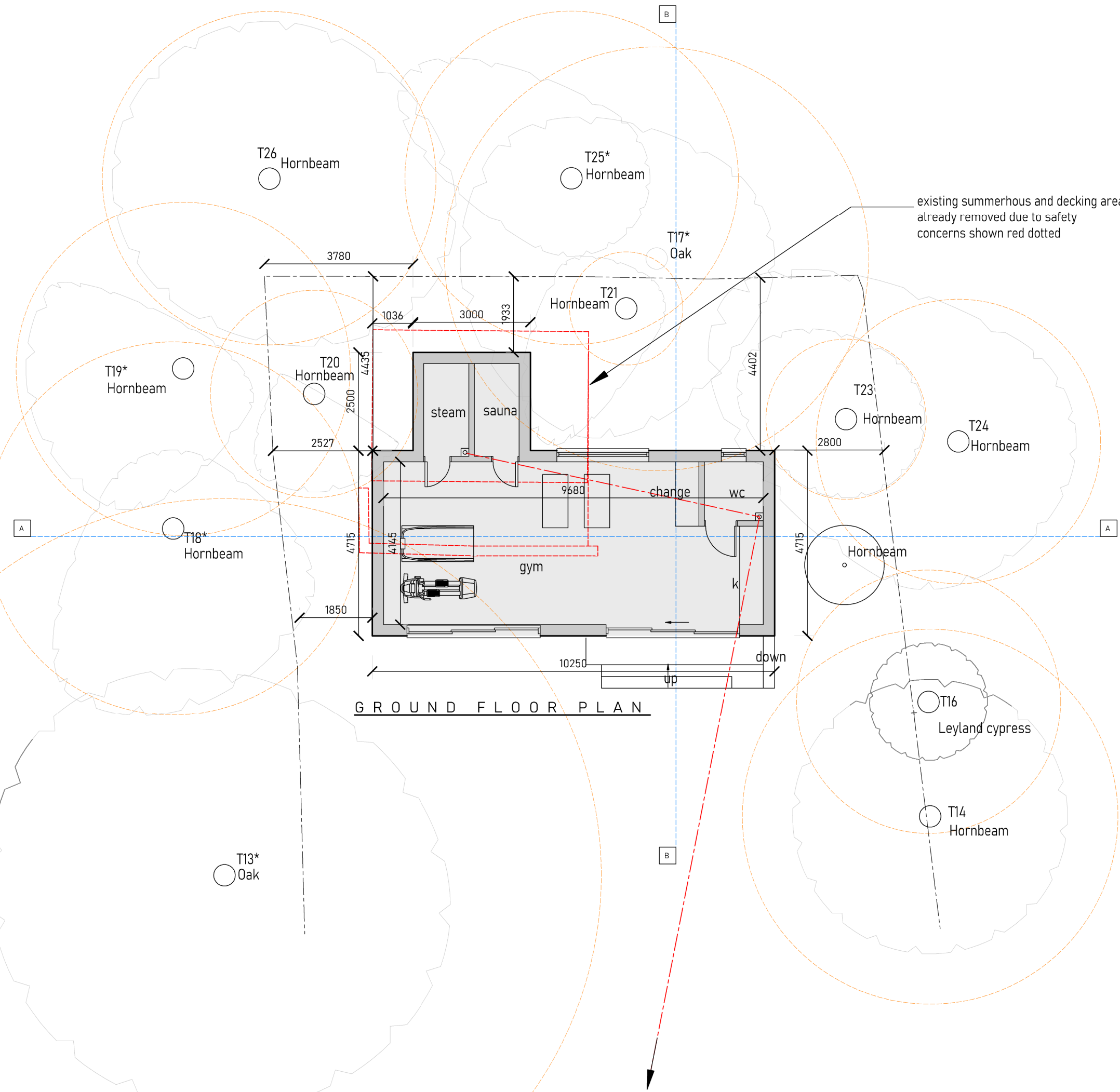

© Copyright Dusek Ltd
Trading under Jack Dusek & Co.
Jack Dusek & Co has no affiliation or association with Dusek Design Associates Ltd.

rev	date	description
C	20-10-25	Foul drainage added
B	15-10-25	Client comment/design adjustment
A	06-10-25	Council comments - Rear portion of outbuilding removed

scale	1 : 100	A1	date	06-05-2024
drawing no	622 / P2 / 2	C	drawn	jd/pd
drawing	PROPOSED OUTBUILDING FLOOR PLAN, ELEVATIONS & SECTIONS A-A & B-B			
project	41 COPSE WOOD WAY, NORTHWOOD, HA6 2TZ			
client	MR & MRS P. RUDRAN			

Jack Dusek & Co.
ARCHITECTURE • PLANNING • DEVELOPMENT

Heckton House, Bury Lane, Richmond, W93 0JN
Tel: 0203 919 005 Email: design@jackdusek.co.uk
www.jackdusek.co.uk

print history	Monday, 20 October, 2025	22:31:54
---------------	--------------------------	----------

PLANNING APPLICATION