

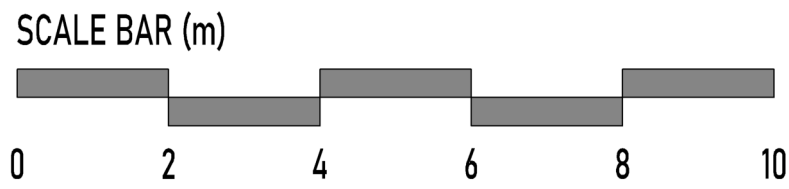

NOTES

1. All dimensions are to be checked on site prior to the commencement of work and any discrepancy is to be reported to the construction manager before construction.
2. All work is to comply with current Building Regulations and allied legislation.
3. All contractors and sub-contractors must ensure that they have the latest issue of this drawing and details before the commencement of work on site.
4. All materials are to be used and installed in strict compliance with the relevant manufacturers instructions and recommendations.
5. All works on site, managed and implemented as a result of the designs indicated on this drawing, are to be given full consideration for compliance with the Health and Safety CDM Regulations in respect of design and implementation on site and no works are to be undertaken if it is considered that compliance with the Building Regulations cannot be achieved.
6. All dimensions shown in millimetres.
7. Footprint of buildings shown at 1.0m above ground level.

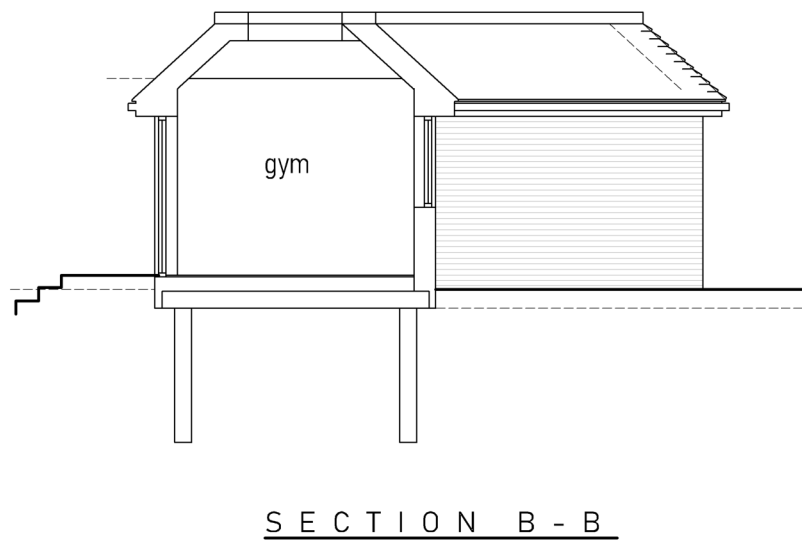
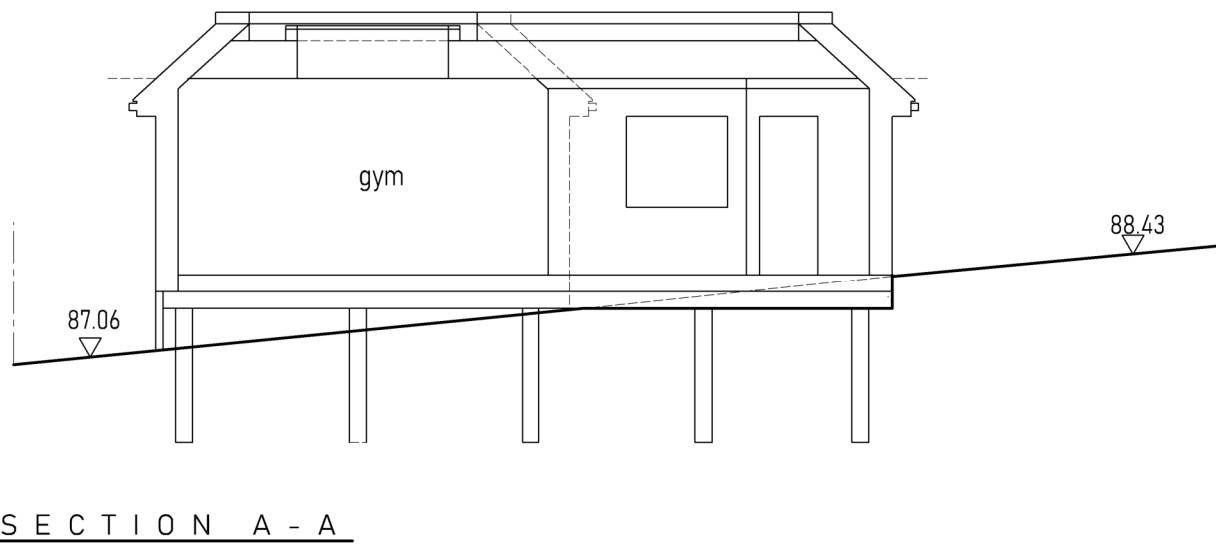
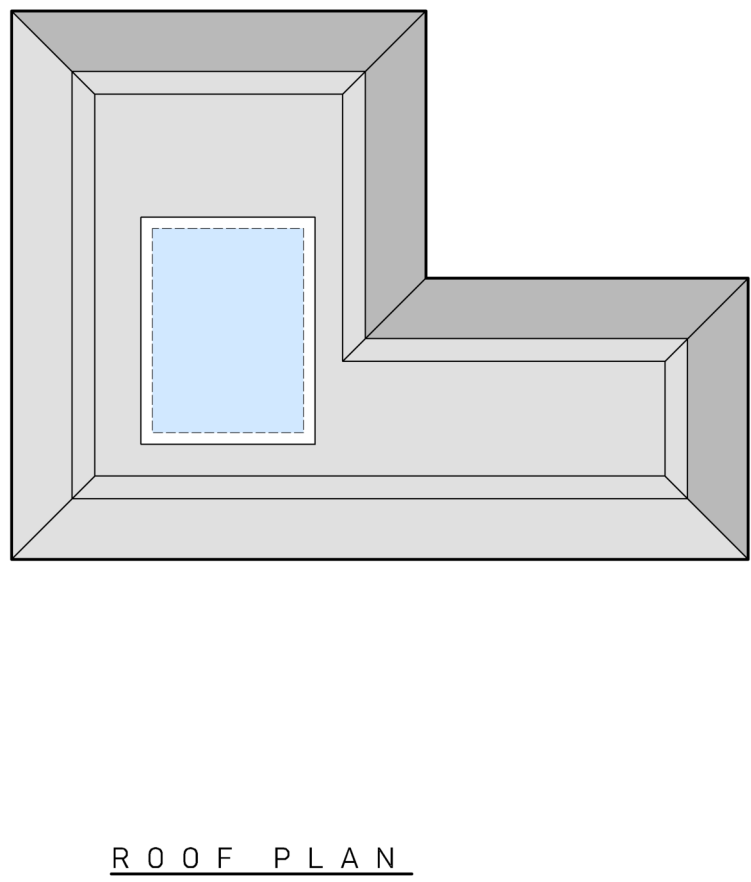
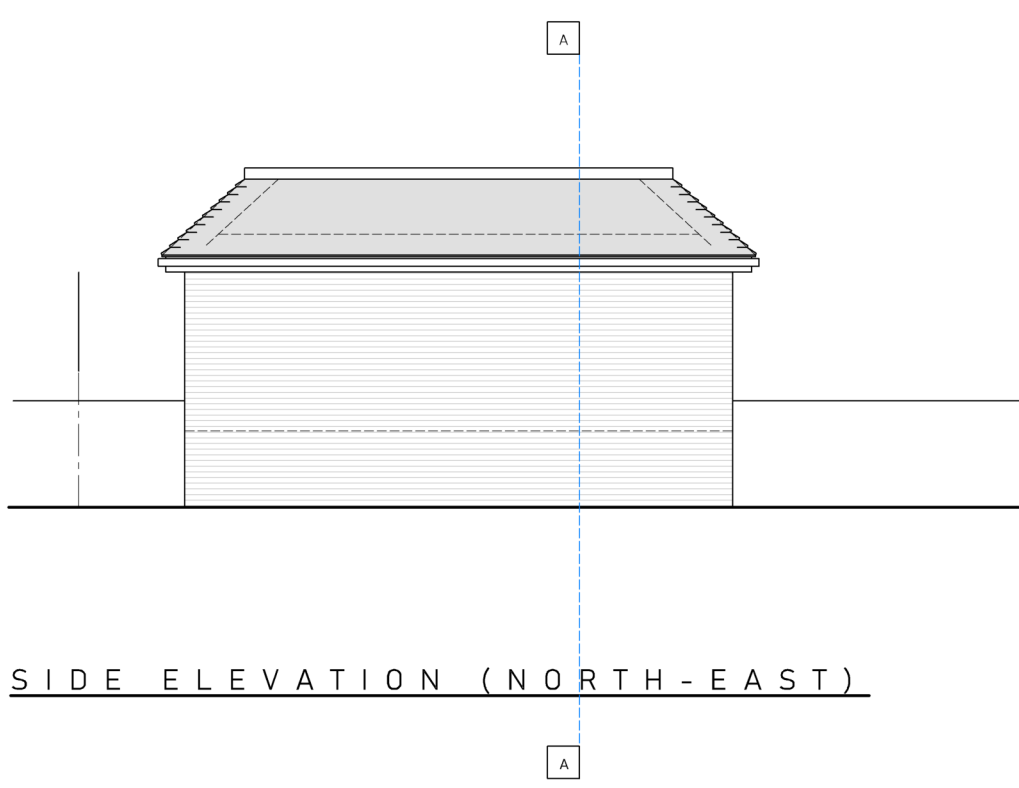
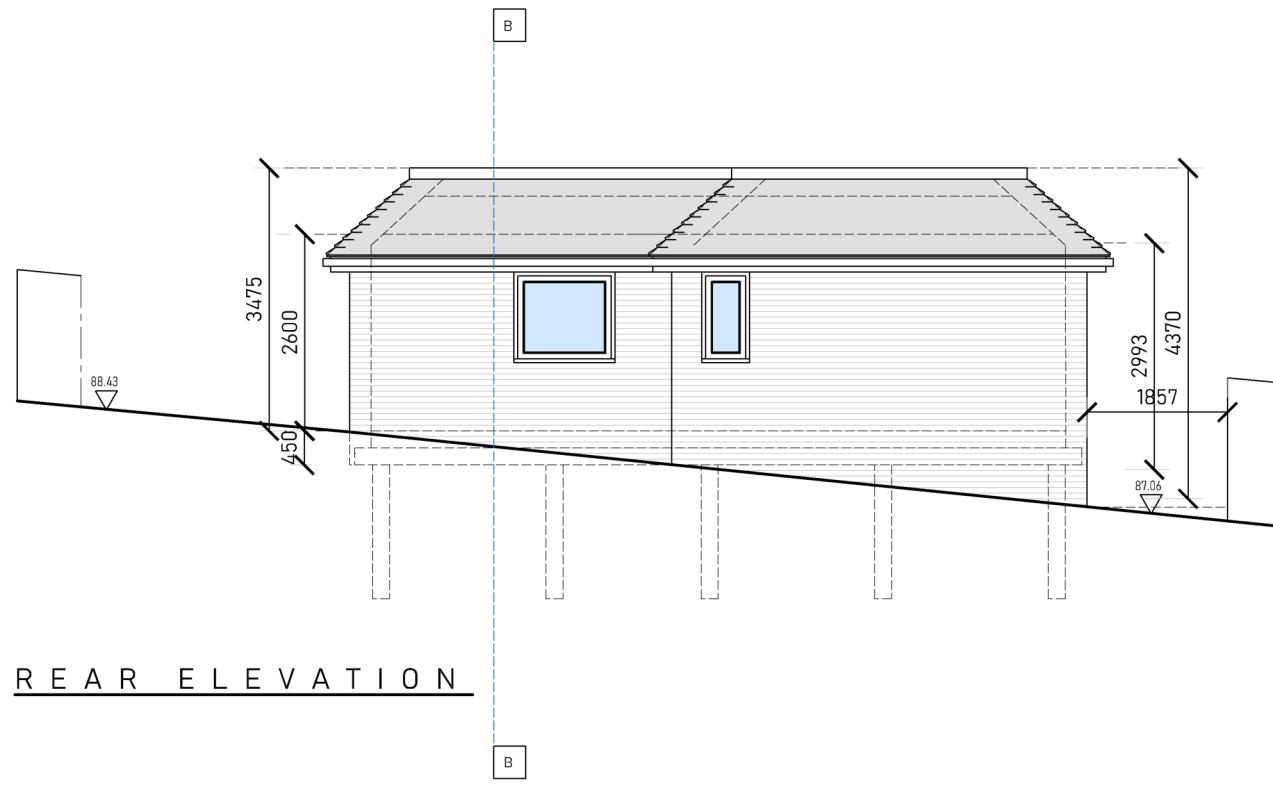
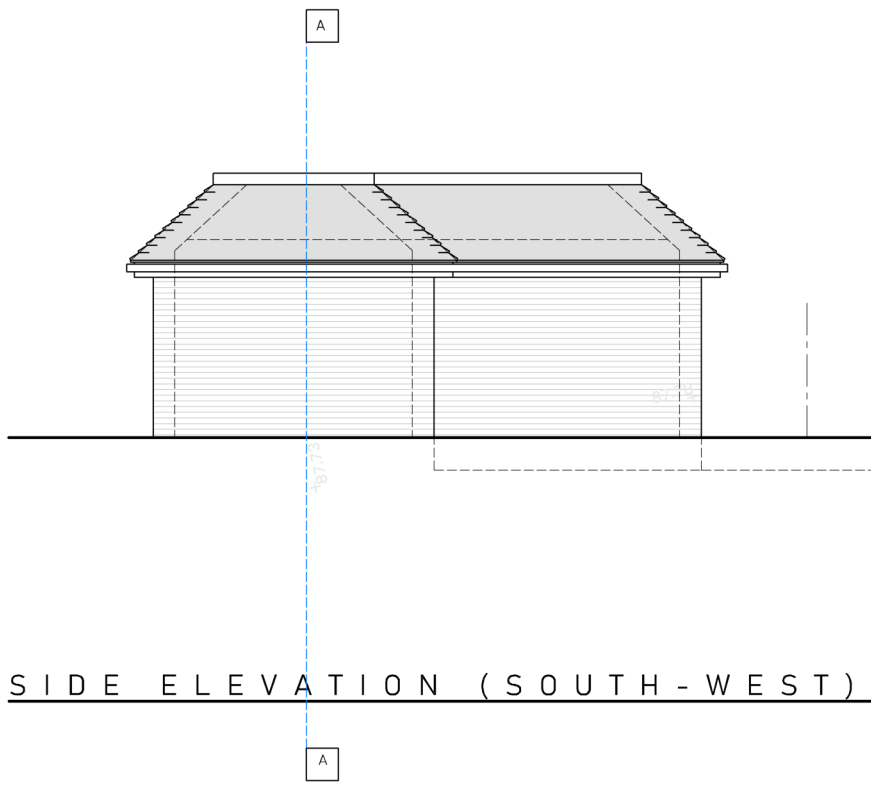
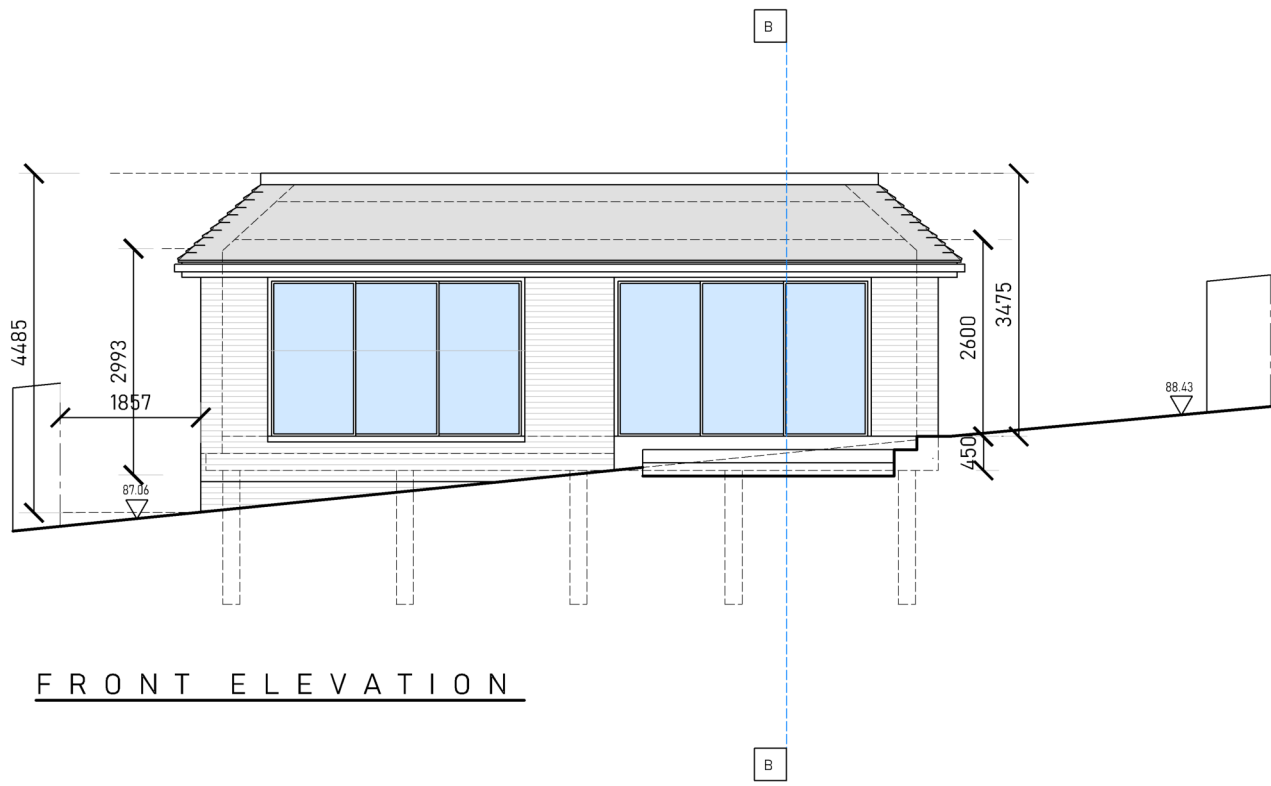
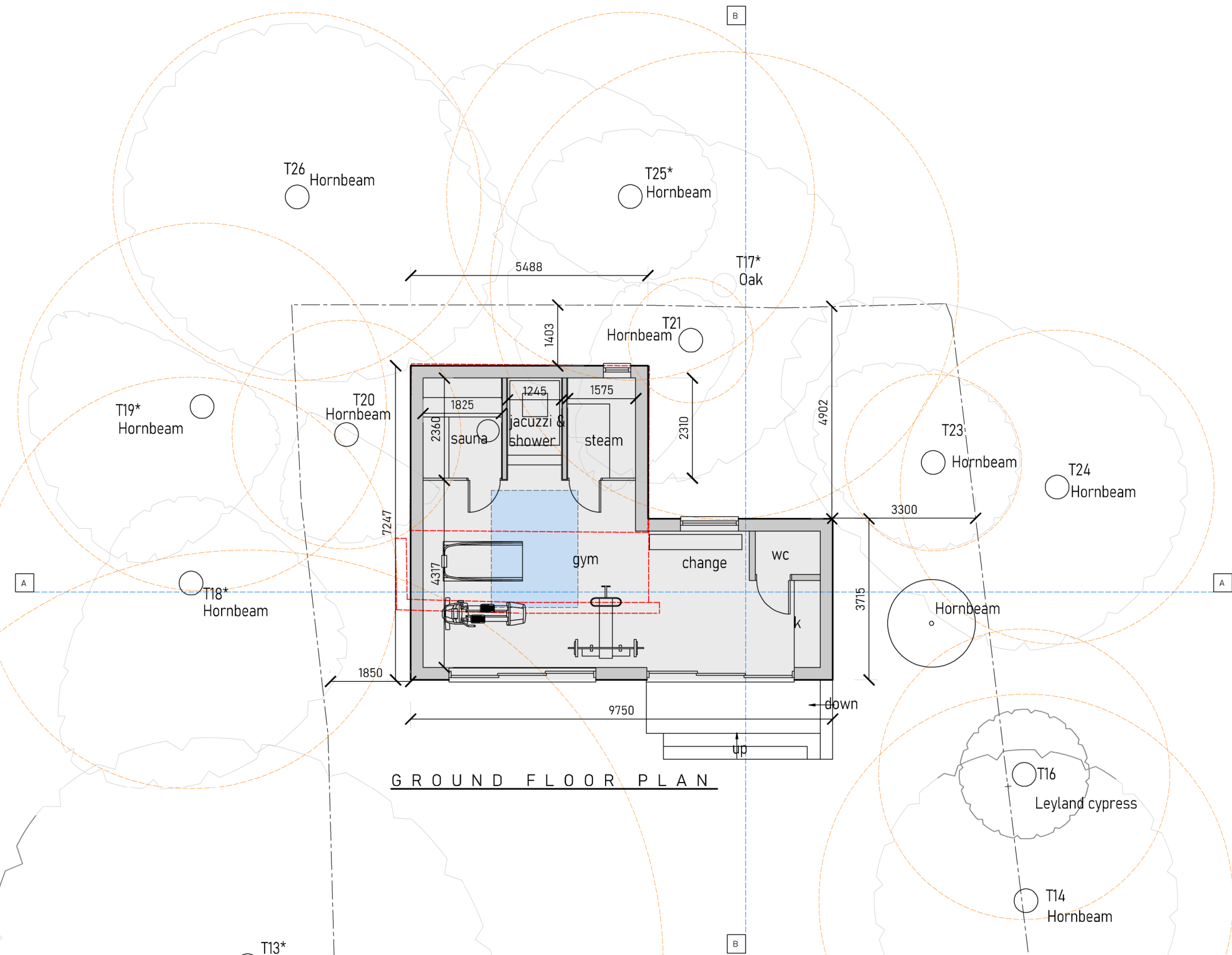

© Copyright Dusek Ltd
Trading under Jack Dusek & Co.
Jack Dusek & Co has no affiliation or association with Dusek Design Associates Ltd.

PLANNING APPLICATION

| | | |
|---|---|------------------|
| rev: | date: | description: |
| scale: | 1 : 100 A1 | date: 06-05-2024 |
| drawing no: | 622 / P2 / 2 | drawn: jd/pd |
| drawing: | PROPOSED OUTBUILDING FLOOR PLAN, ELEVATIONS & SECTIONS A-A & B-B | |
| project: | 41 COPSE WOOD WAY, NORTHWOOD, HA6 2TZ | |
| client: | MR & MRS P. RUDRAN | |
| <div><p>Jack Dušek & Co.</p><p>ARCHITECTURE • PLANNING • DEVELOPMENT</p></div> | | |
| <div><p>Hidden House, Bay Lane, Richmond, W9 3JN Tel: 0203 819 005 Email: design@jackdusek.co.uk www.jackdusek.co.uk</p></div> | | |
| print history | Monday, 2 June, 2025 | 10:28:44 |