18911/APP/2005/661

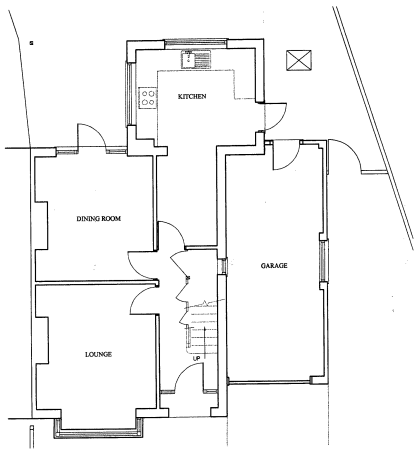

EXISTING GROUND FLOOR PLAN
SCALE- 1:50

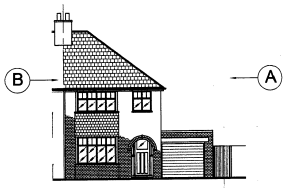

EXISTING FRONT ELEVATION
SCALE- 1:100
UN-ALTERED

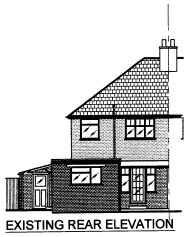

EXISTING REAR ELEVATION

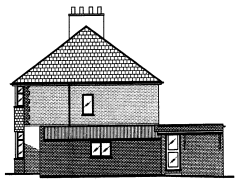

EXISTING SIDE ELEVATION IN DIRECTION 'A'
UN-ALTERED

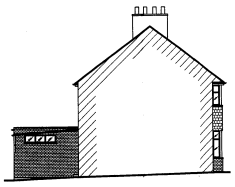

EXISTING SIDE ELEVATION IN DIRECTION 'B'

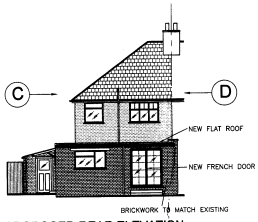

PROPOSED REAR ELEVATION

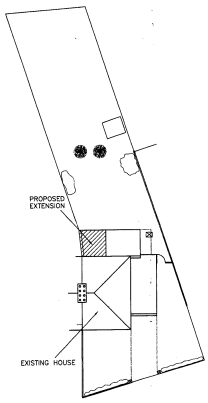

SITE PLAN
SCALE- 1:200

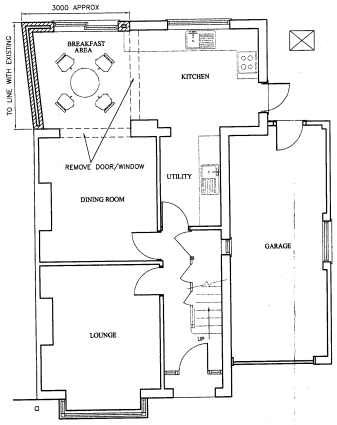

PROPOSED GROUND FLOOR PLAN

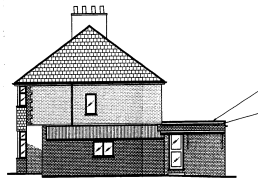

PROPOSED ELEVATION IN DIRECTION 'C'

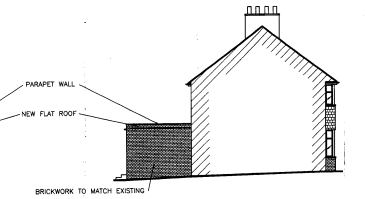

PROPOSED ELEVATION IN DIRECTION 'D'

LONDON BOROUGH OF HILLINGDON RECEIVED
28 FEB 2005
ENVIRONMENTAL SERVICES HOUSE

REV	DATE	DRAWN BY	DESCRIPTION

UXBRIDGE DESIGN & DETAILING SERVICES
"The Old Bakery", 21A Windsor Street
Uxbridge, Middlesex. UB8 1AB TEL. 01895 255791

CLIENT: MR NOWAK

PROJECT: 78 HAYES END DRIVE
HAYES END, MIDDX

TITLE: PROPOSED REAR EXTENSION
PLANS & ELEVATIONS

SCALE:	DATE:	DRG NO:	REV:
1:50/1:100 1:200	29/6/03	03/85/1	