

1:100

Ground Floor

0.

1:100

First Floor

1.

1:100

Roof Plan

3.

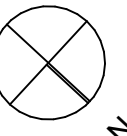
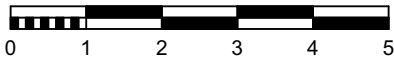
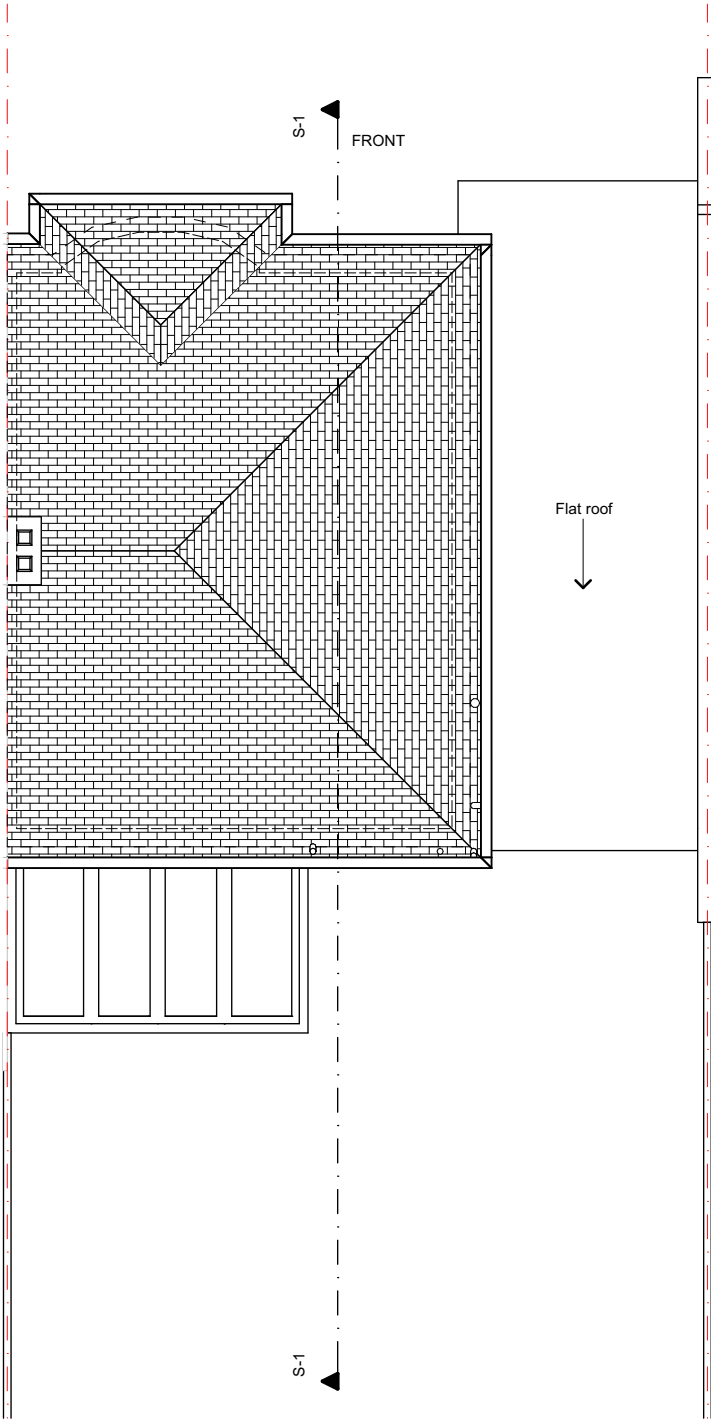
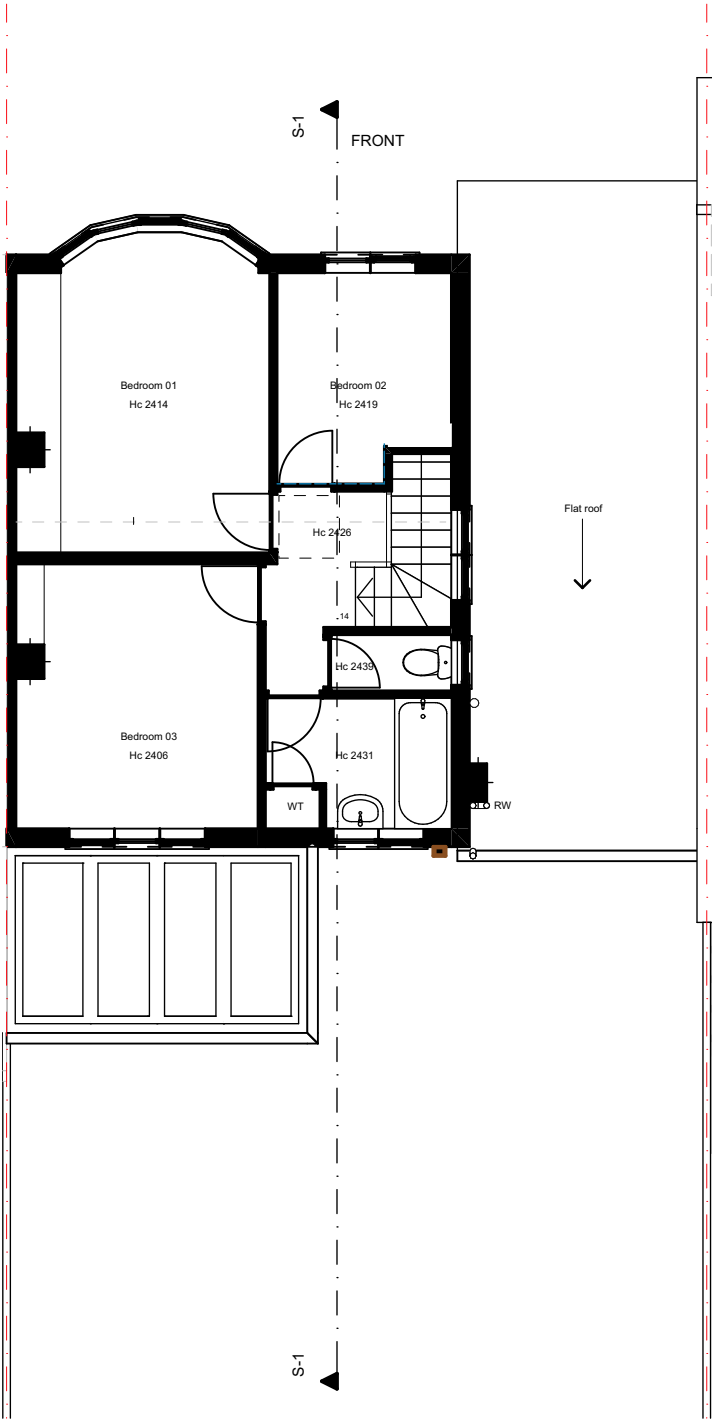
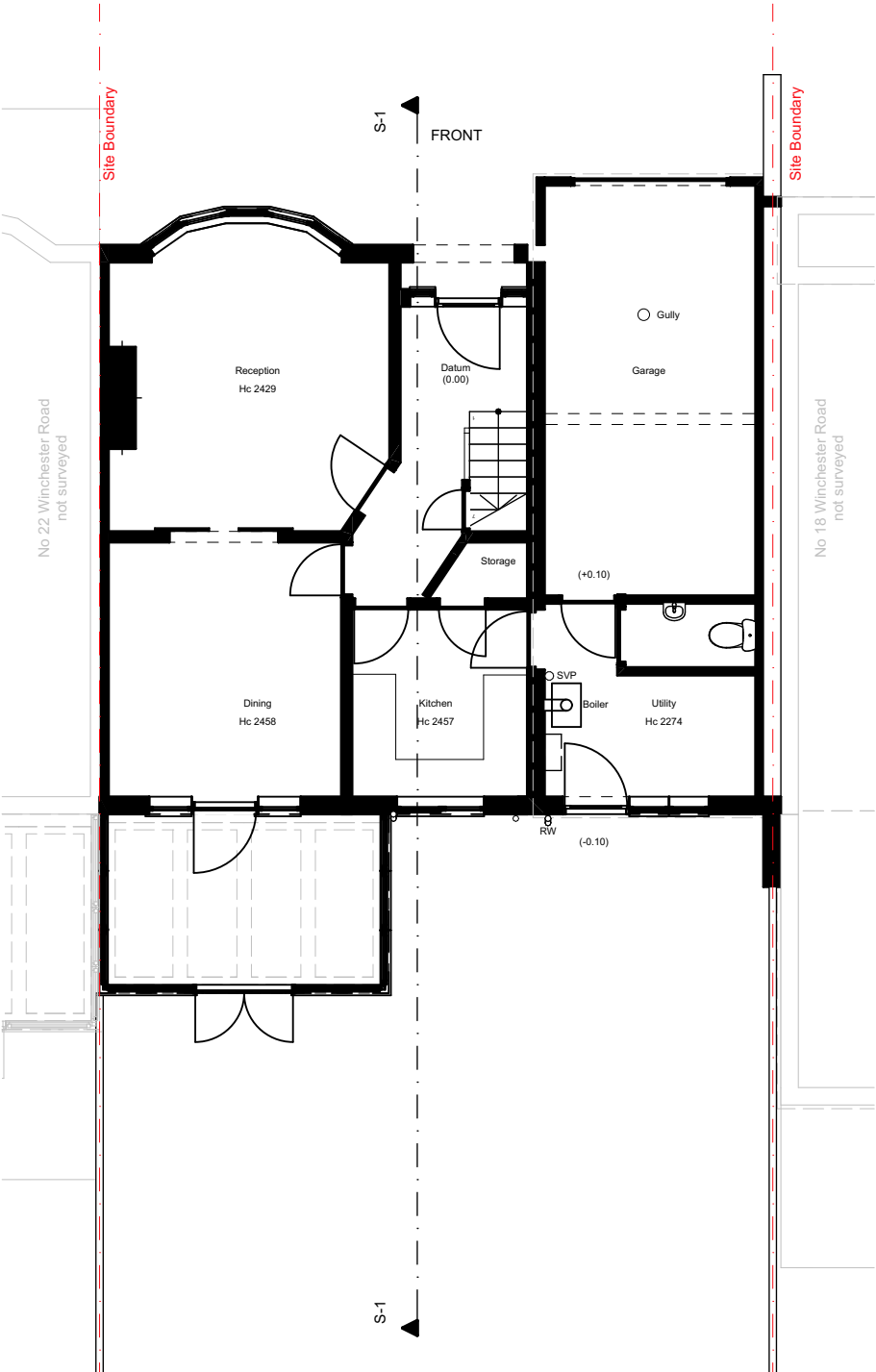

Architecture  
100



12 High St, Hampton Wick  
Kingston upon Thames  
KT1 4DB  
T: 020 8898 8299

The design of this drawing is copyright and remains the property of Architecture 100|City Lofts all work to comply with current building regulations and code of practice do not scale except for local authority planning purpose all dimensions to be checked on site before the start of any work

20 Winchester Road  
HA6 1JF  
Hillingdon

CLIENT  
Umar Sheikh

PROJECT ID  
CLL - 20\_WR

DRAWING DESCRIPTION  
Existing Floor Plans

DRAWN BY  
MG

DRAWING N.  
A.01.2

DRAWING SCALE  
1:100

Prior Approval-GF extension	
Revision ID	Date
01	20/08/2024

1:100 Long Section S-1

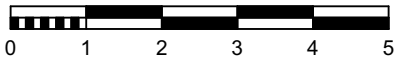

1:100 Front Elevation 1

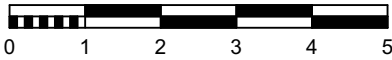

1:100 Ex. Side Elevation 4

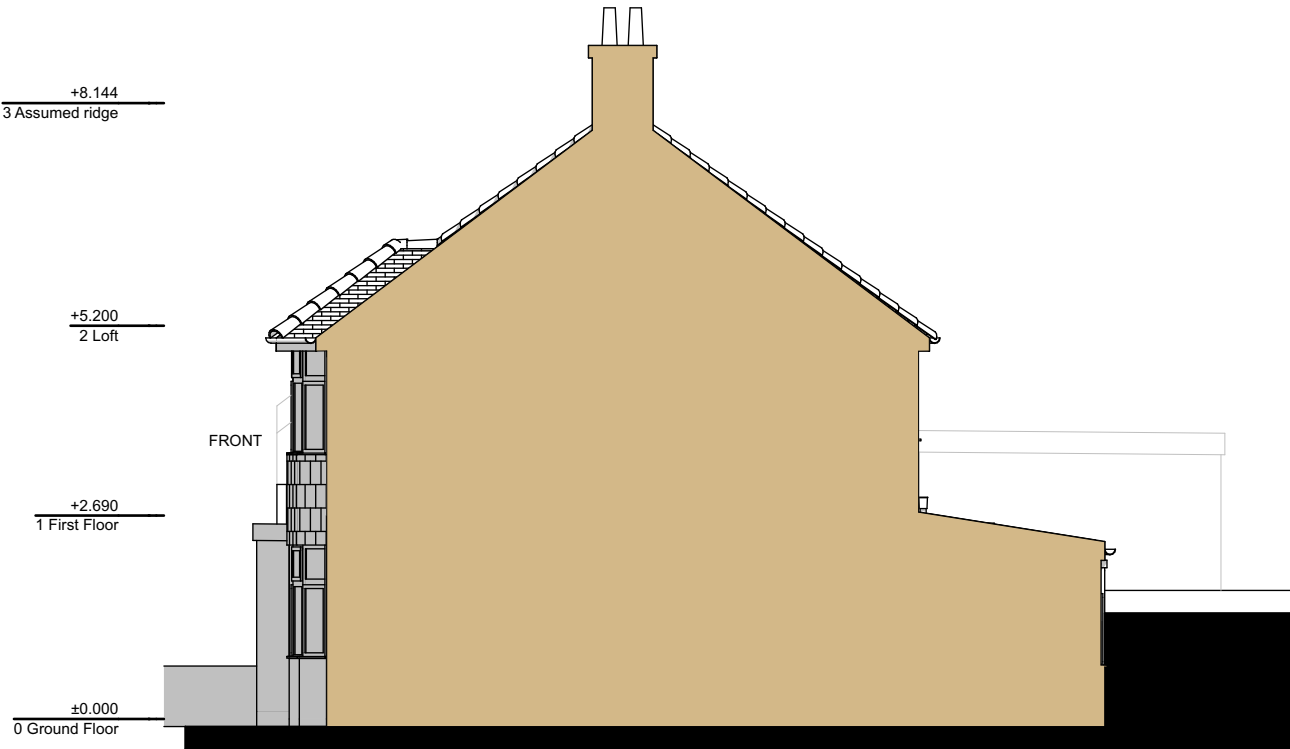

1:100 Ex. Rear Elevation 2



1:100 Ex. Flank Elevation 3

