

PLANNING APPLICATION

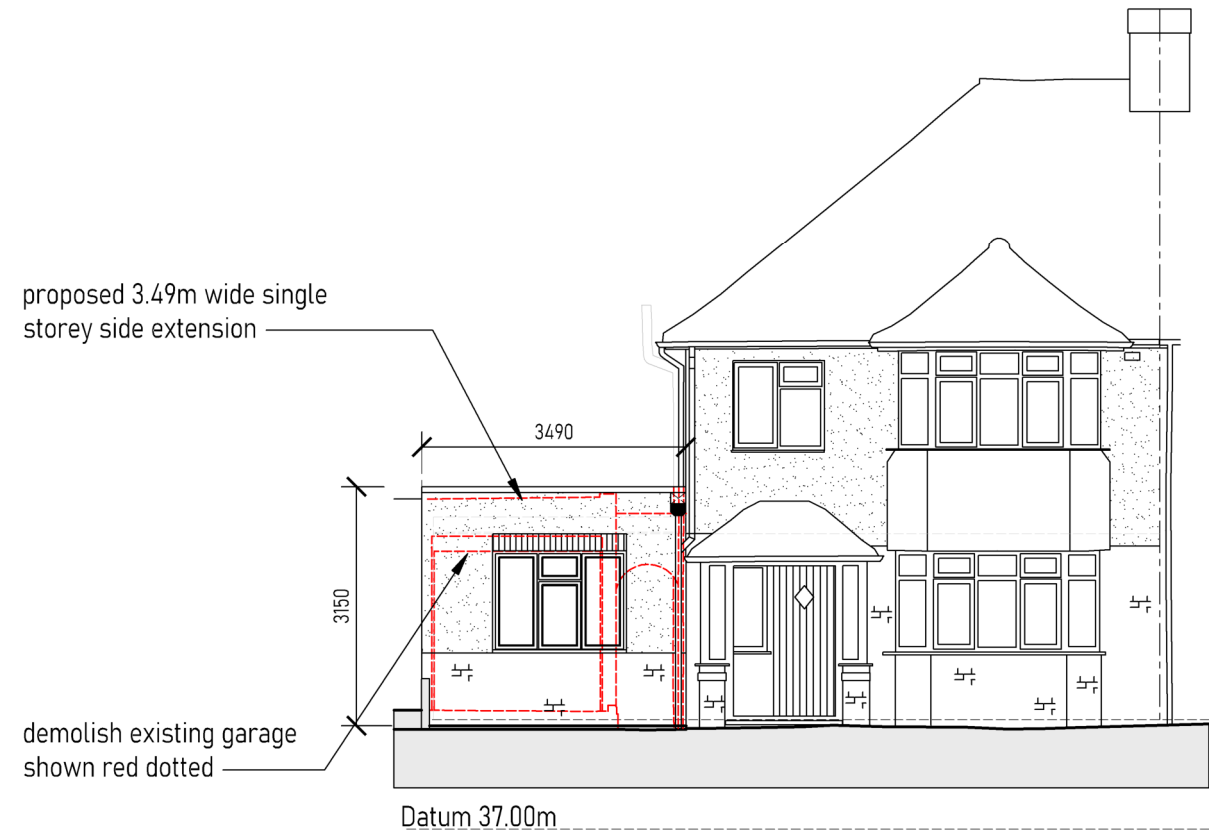

PROPOSED DWELLING
FRONT ELEVATION

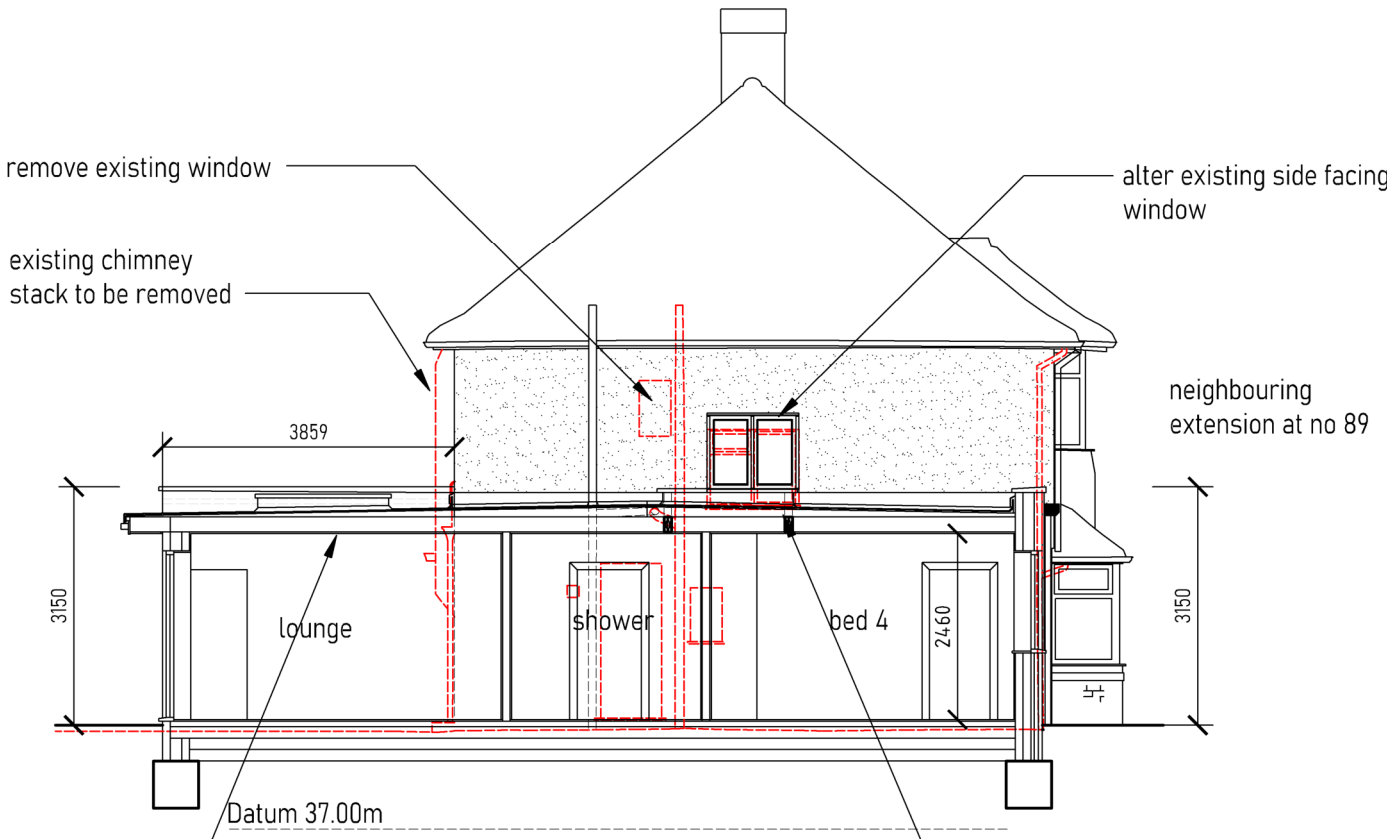

PROPOSED DWELLING
SIDE ELEVATION & SECTION A - A

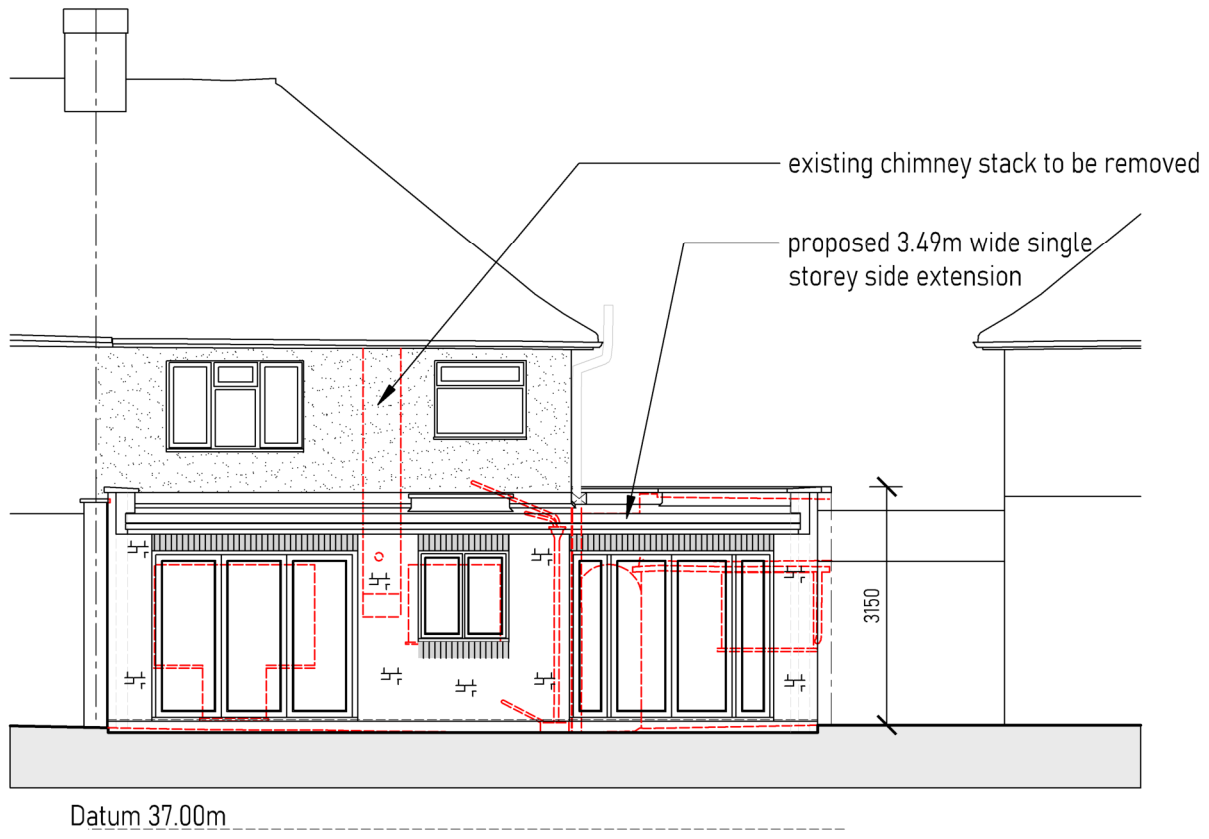

PROPOSED DWELLING
REAR ELEVATION

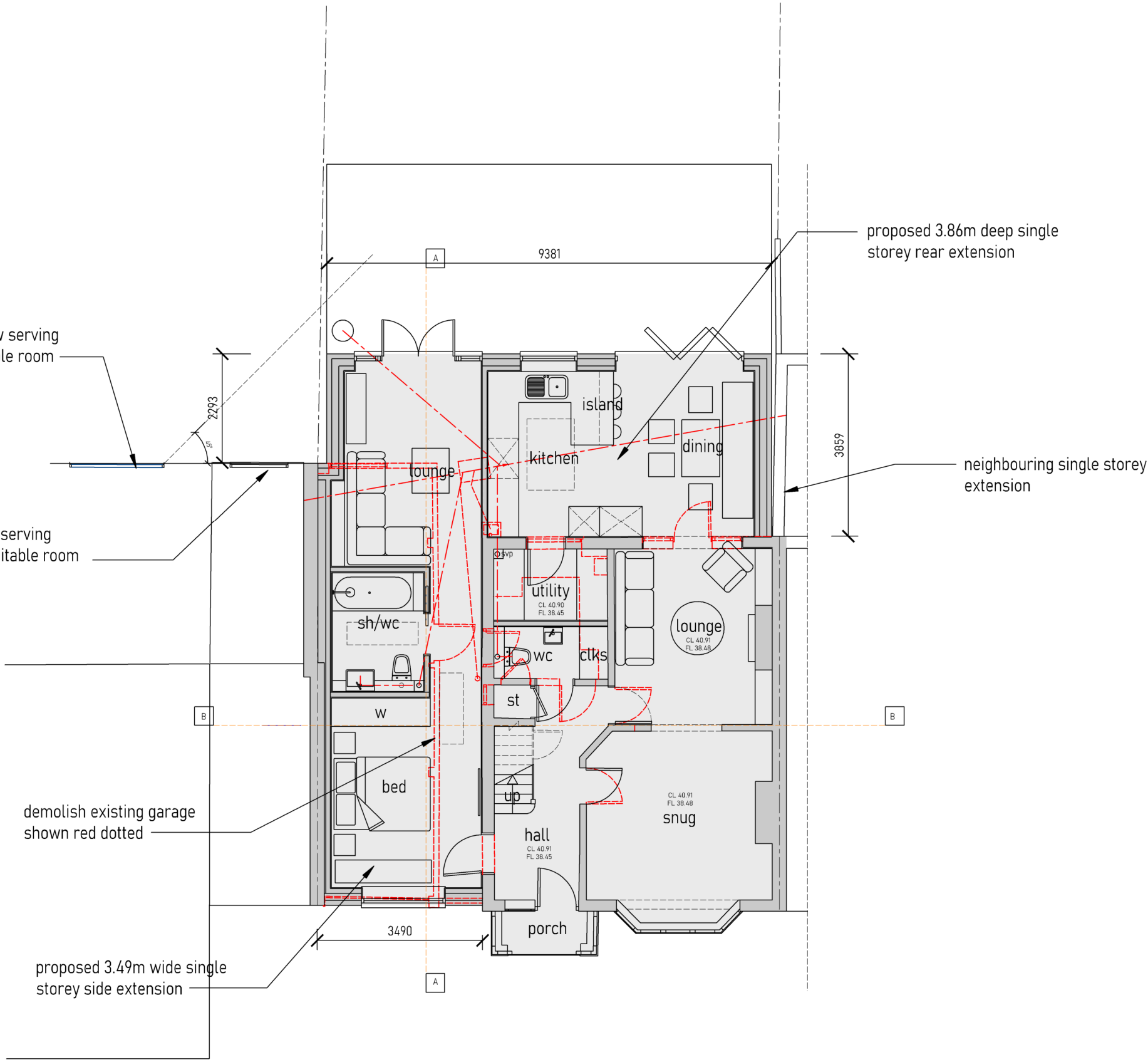

PROPOSED DWELLING
GROUND FLOOR PLAN

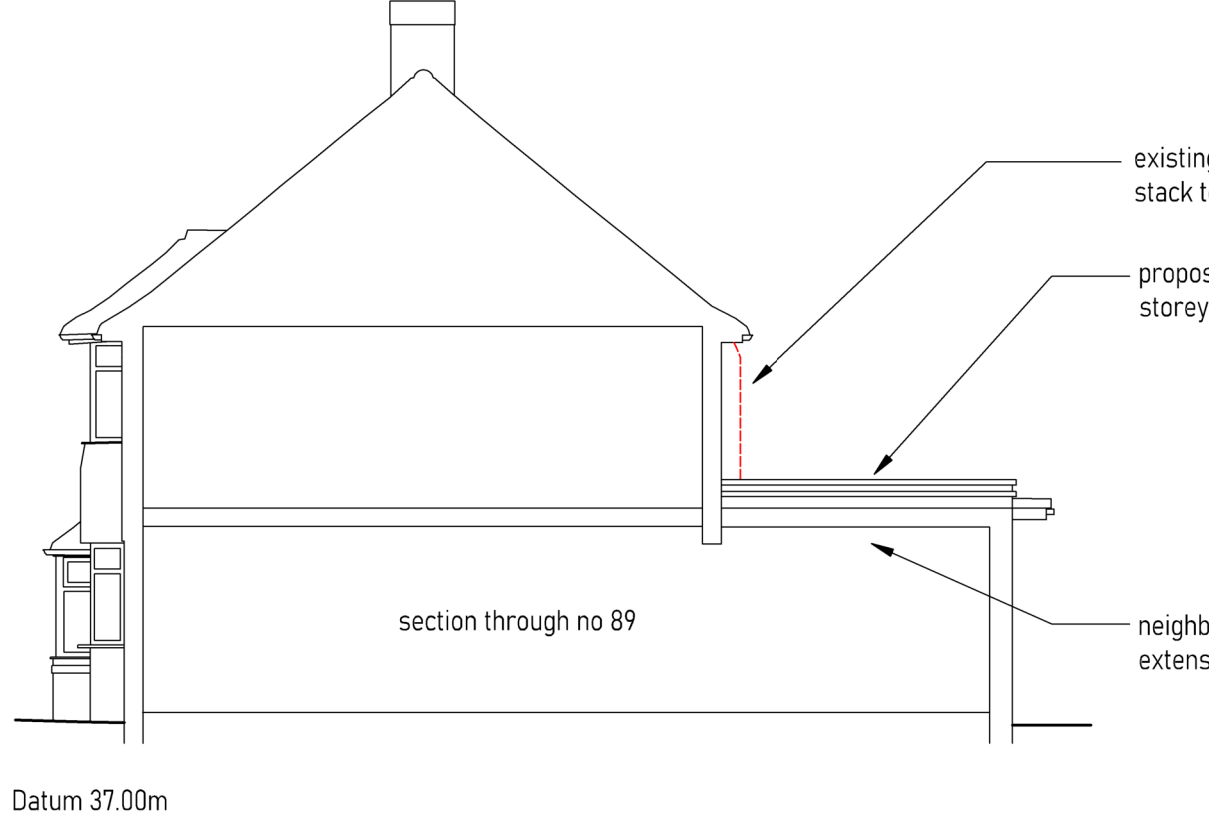

PROPOSED DWELLING
SIDE ELEVATION & SECTION THROUGH NO 89

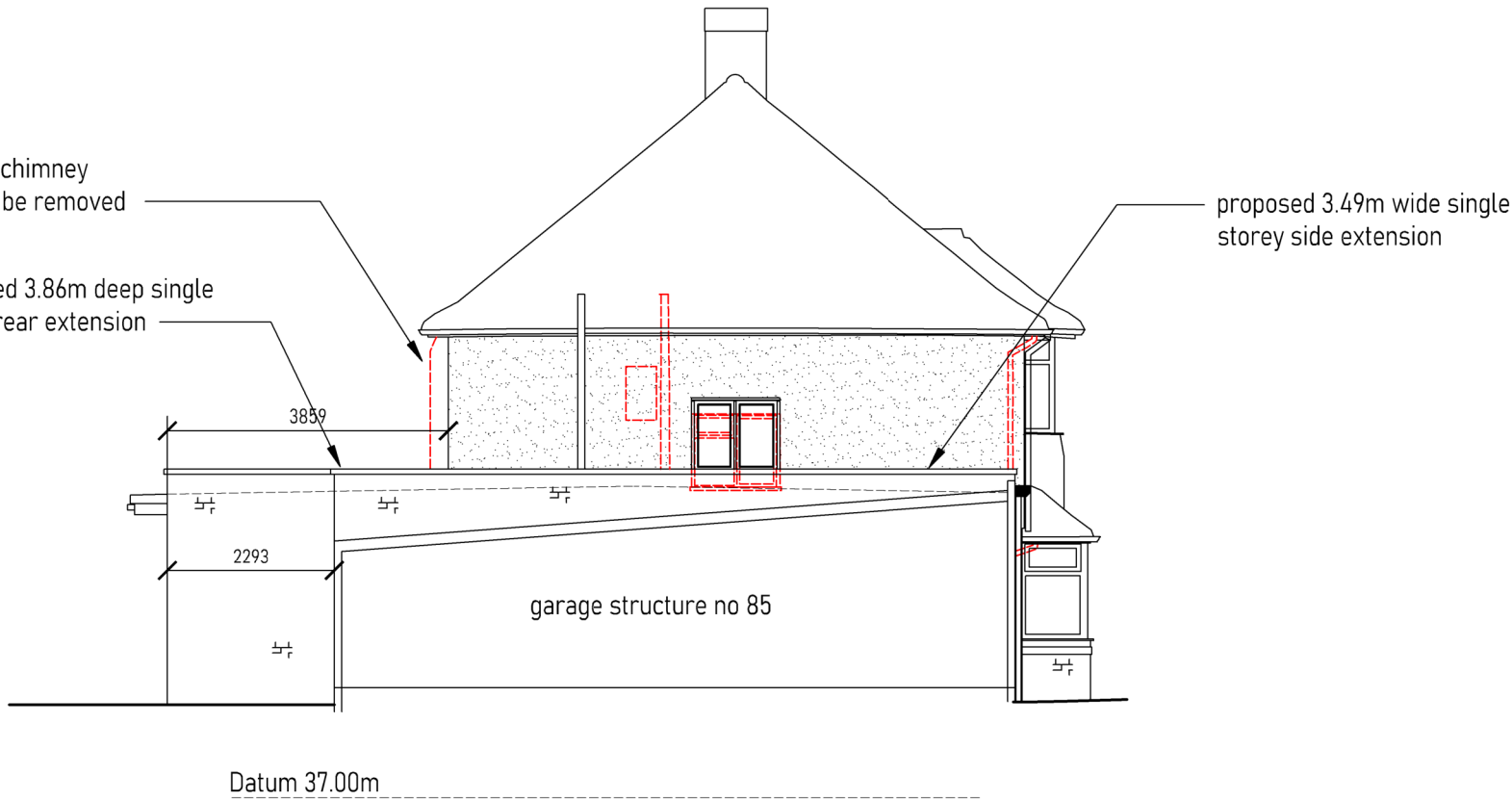

PROPOSED DWELLING
SIDE ELEVATION & SECTION THROUGH NO 85

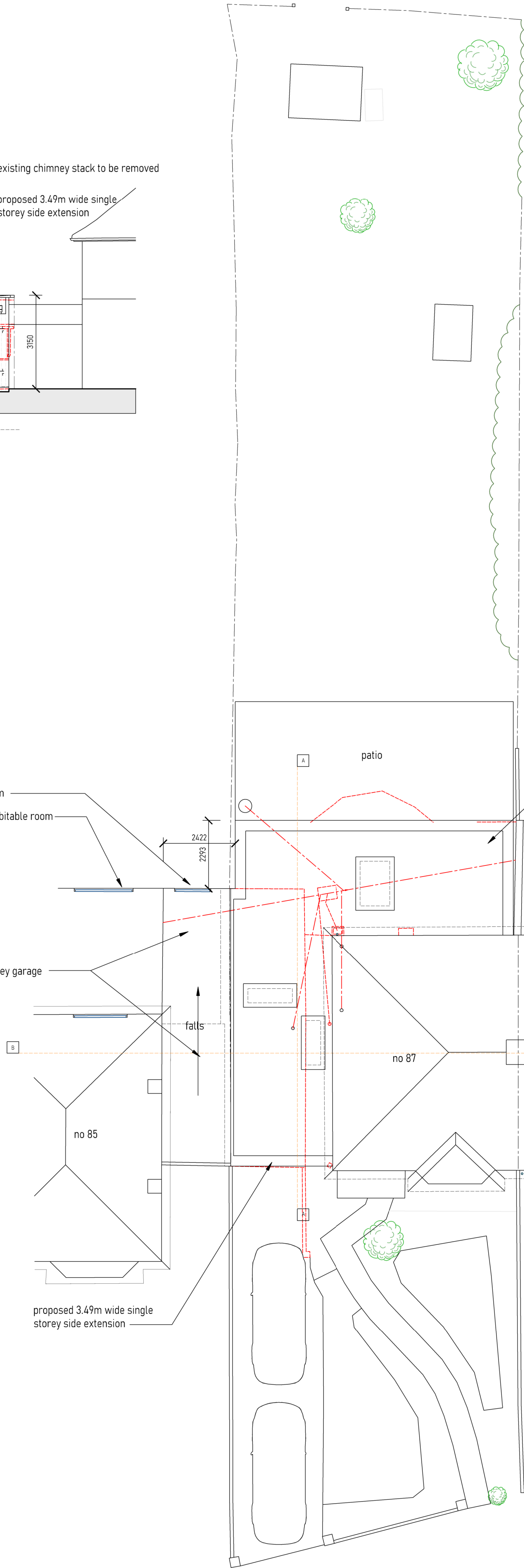

PROPOSED DWELLING
SITE LAYOUT PLAN

- NOTES
1. All dimensions are to be checked on site prior to the commencement of work and any discrepancy is to be reported to the construction manager before construction.
 2. All work is to comply with current Building Regulations and allied legislation.
 3. All contractors and sub-contractors must ensure that they have the latest issue of this drawing and details before the commencement of work on site.
 4. All materials are to be used and installed in strict compliance with the relevant manufacturers instructions and recommendations.
 5. All works on site, managed and implemented as a result of the designs indicated on this drawing, are to be given full consideration for compliance with the Health and Safety CDM Regulations in respect of design and implementation on site and no works are to be undertaken if it is considered that compliance with the Building Regulations cannot be achieved.
 6. All dimensions shown in millimetres.
 7. Footprint of buildings shown at 1.0m above ground level.

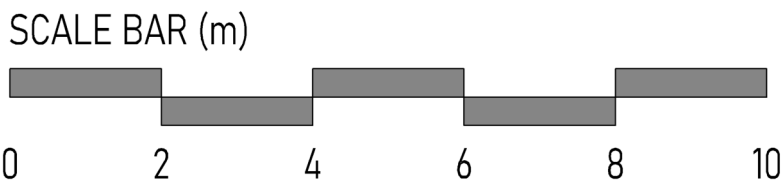

© Copyright Dusek Ltd

rev:	date:	description:
D	15-11-24	Planning Submission
C	07-11-24	Client comments
B	15-10-24	Client comments
A	15-10-24	Client comments

scale:	1 : 100 A1	date:	14-10-2024
drawing no:	702 / P / 2 ⁰	drawn:	sc/jd

drawing: PROPOSED DWELLING
SITE PLAN, FLOOR PLANS & ELEVATIONS

project: 87 SWAKELEYS ROAD
ICKENHAM, UB10 8DQ

client: LEWIS KELLY



Jack Dušek & Co.
ARCHITECTURE • PLANNING • DEVELOPMENT

Heaton House, Bay Lane, Richmond, W9 1DN
Tel: 0202 919 005 Email: design@jacksdusek.co.uk
www.jacksdusek.co.uk