

PROPOSED FRONT ELEVATION
SCALE- 1:100

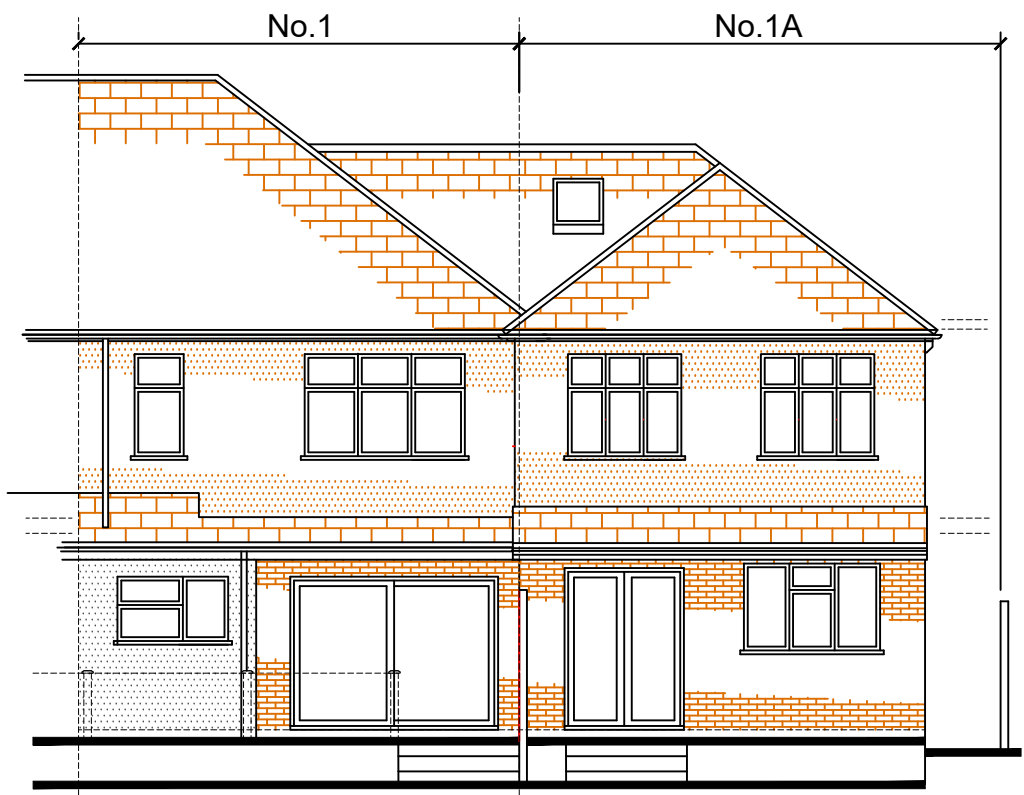

PROPOSED REAR ELEVATION
SCALE- 1:100



AERIAL PLAN
SCALE- NTS



LOCATION PLAN
SCALE- 1:1250

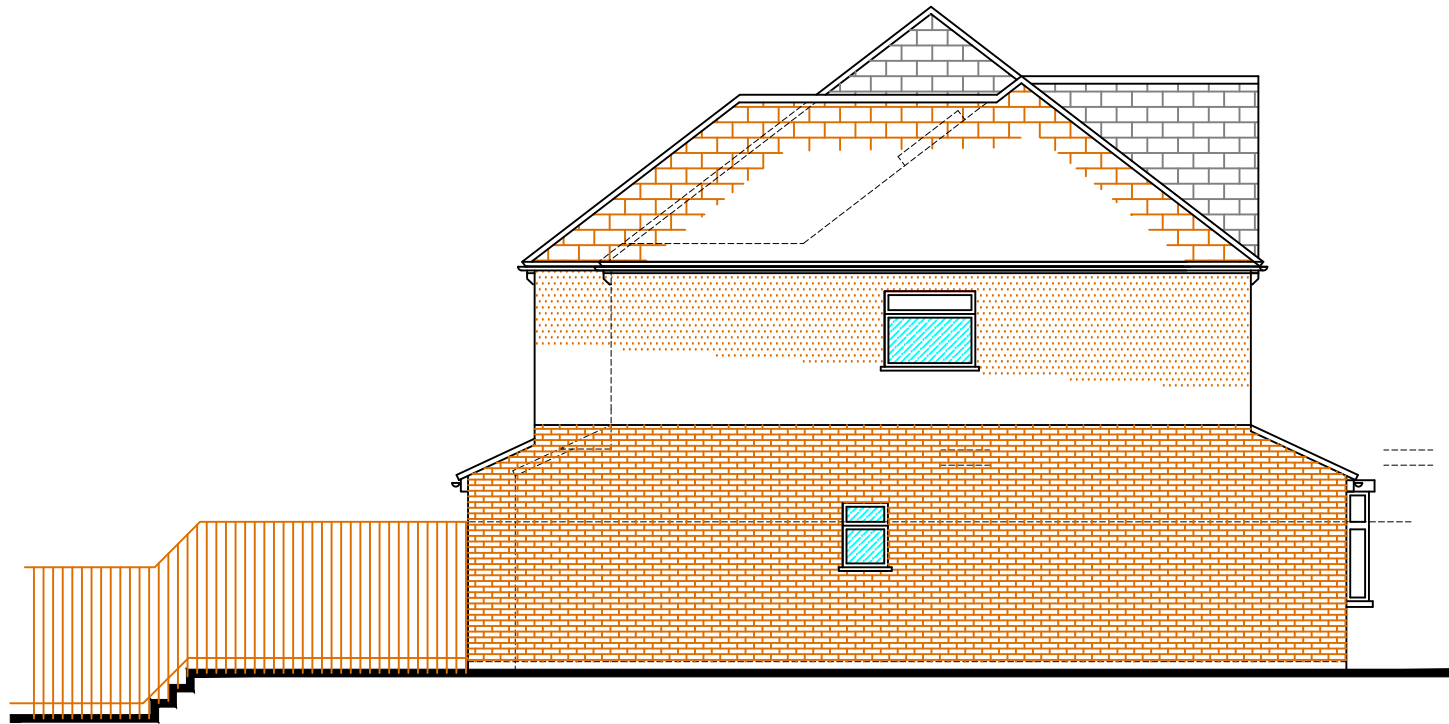

PROPOSED SIDE ELEVATION
SCALE- 1:100 IN DIRECTION 'C'

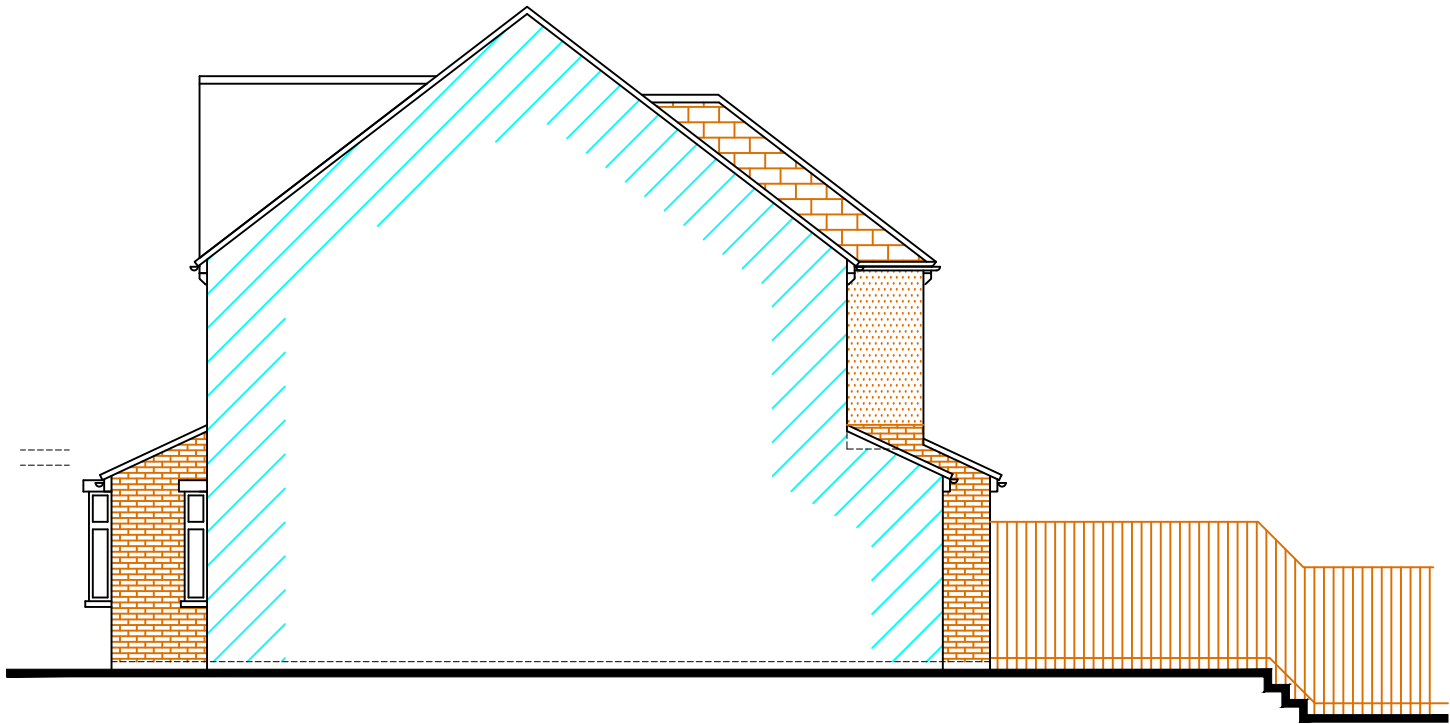

PROPOSED SIDE ELEVATION
SCALE- 1:100 IN DIRECTION 'D'

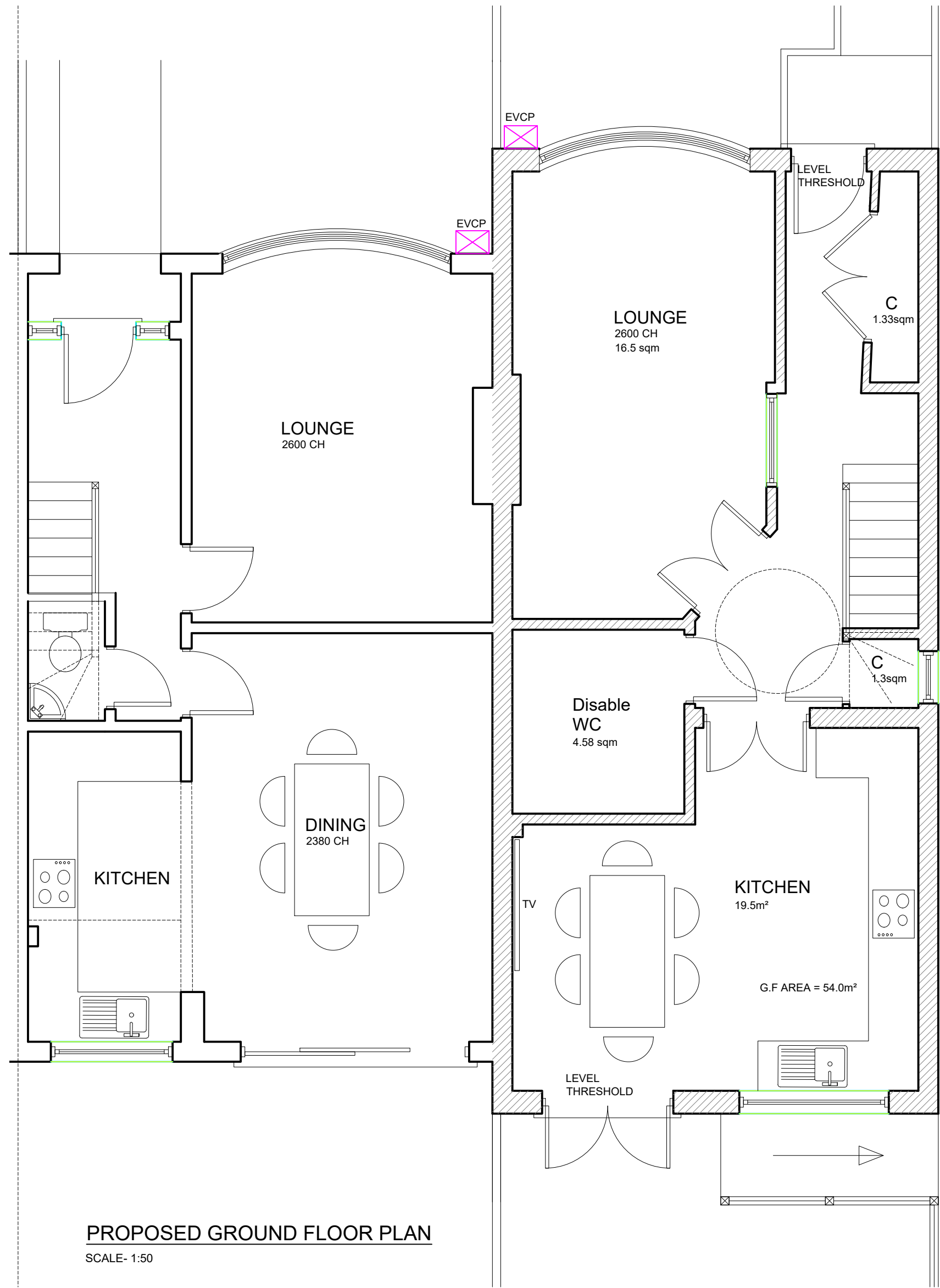

PROPOSED GROUND FLOOR PLAN
SCALE- 1:50

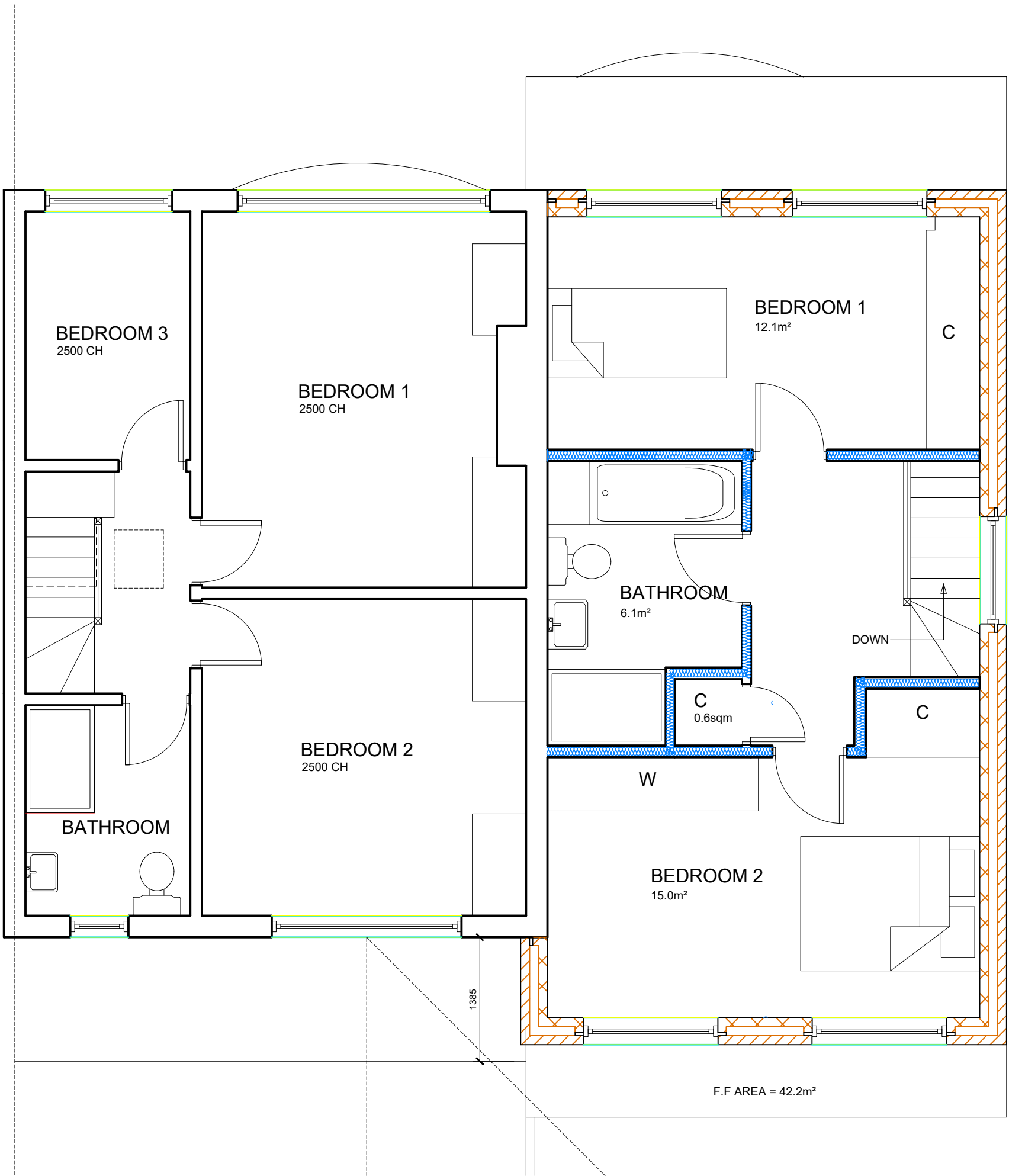

PROPOSED FIRST FLOOR PLAN
SCALE- 1:50

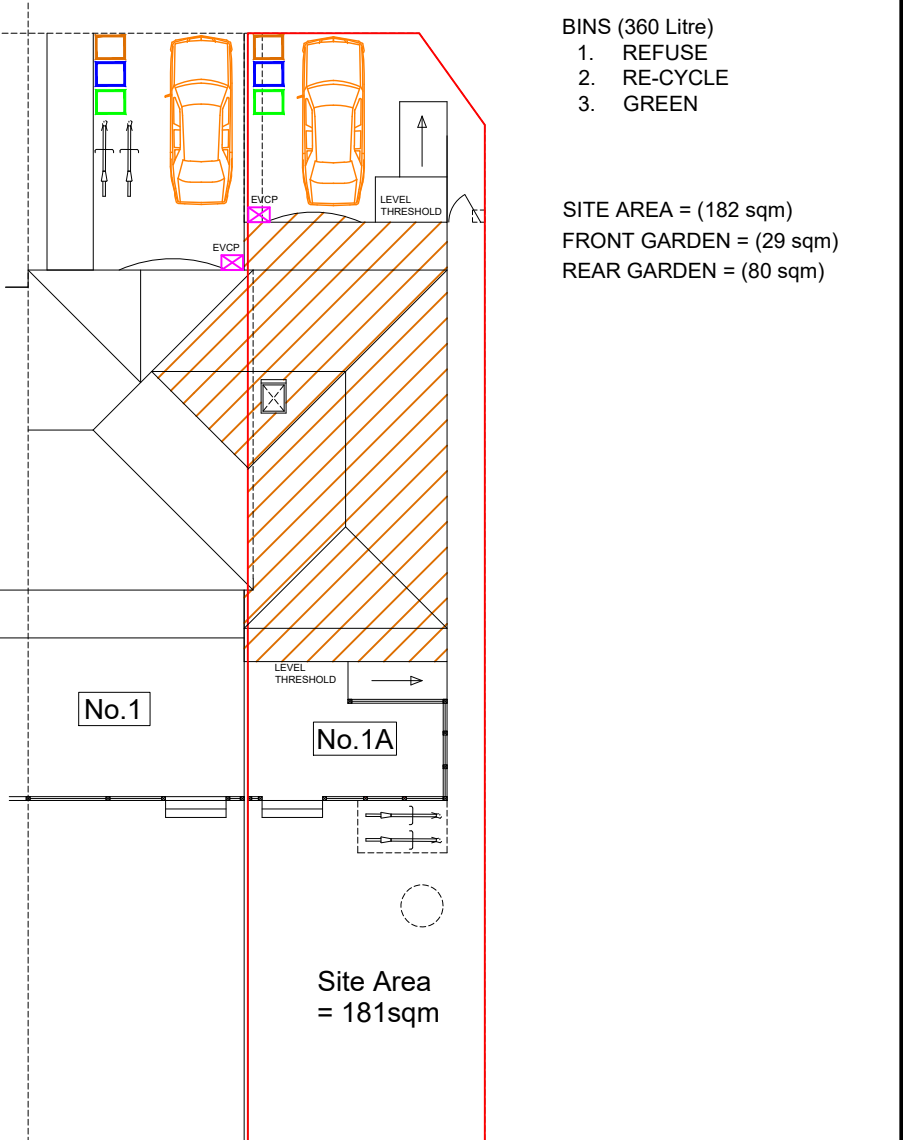

PROPOSED BLOCK PLAN
SCALE- 1:200

C	FEB 24	D.A.N	PLANNING UPDATES
B	DEC 23	D.A.N	PLANNING UPDATES
A	JUN 23	D.A.N	ADD BINS
REV	DATE	DRAWN BY	DESCRIPTION

PLANNING

CLIENT: MR & MRS THOMPSON			
PROJECT: 1 SEDGWICK AVENUE, UXBRIDGE, MIDDX. UB10 9DF			
TITLE: PROPOSED NEW DWELLING/ LOFT PLANS & ELEVATIONS			
SCALE: 1:200/1:100 1:50/1:1250	DATE: APR 23	DRG NO: 23/9/3	REV: C A1



DAN ARCHITECTURAL SERVICES LTD
info@DANArchitecturalservices.co.uk

