

© 2020
All Dimensions to be checked on site. Written dimensions to be followed in preference to scaled dimensions, any discrepancies must be reported to DAN Architectural Services Limited prior to undertaking of any relevant works.

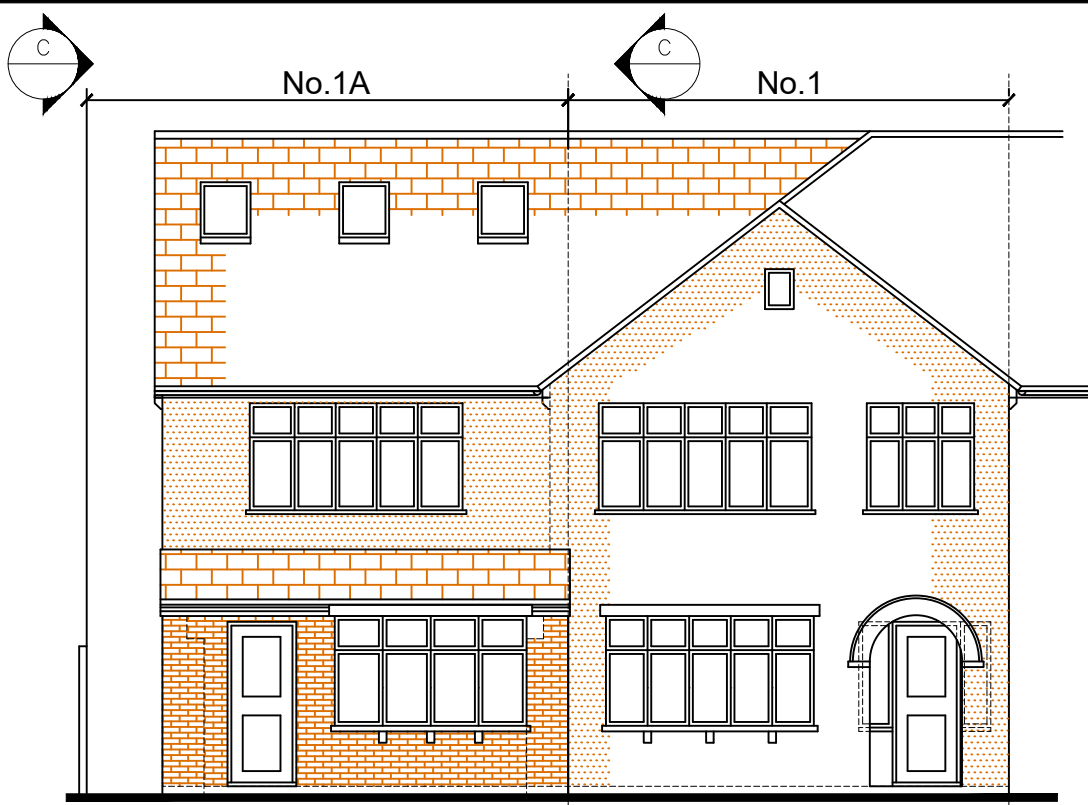

PROPOSED FRONT ELEVATION
SCALE- 1:100



PROPOSED REAR ELEVATION
SCALE- 1:100

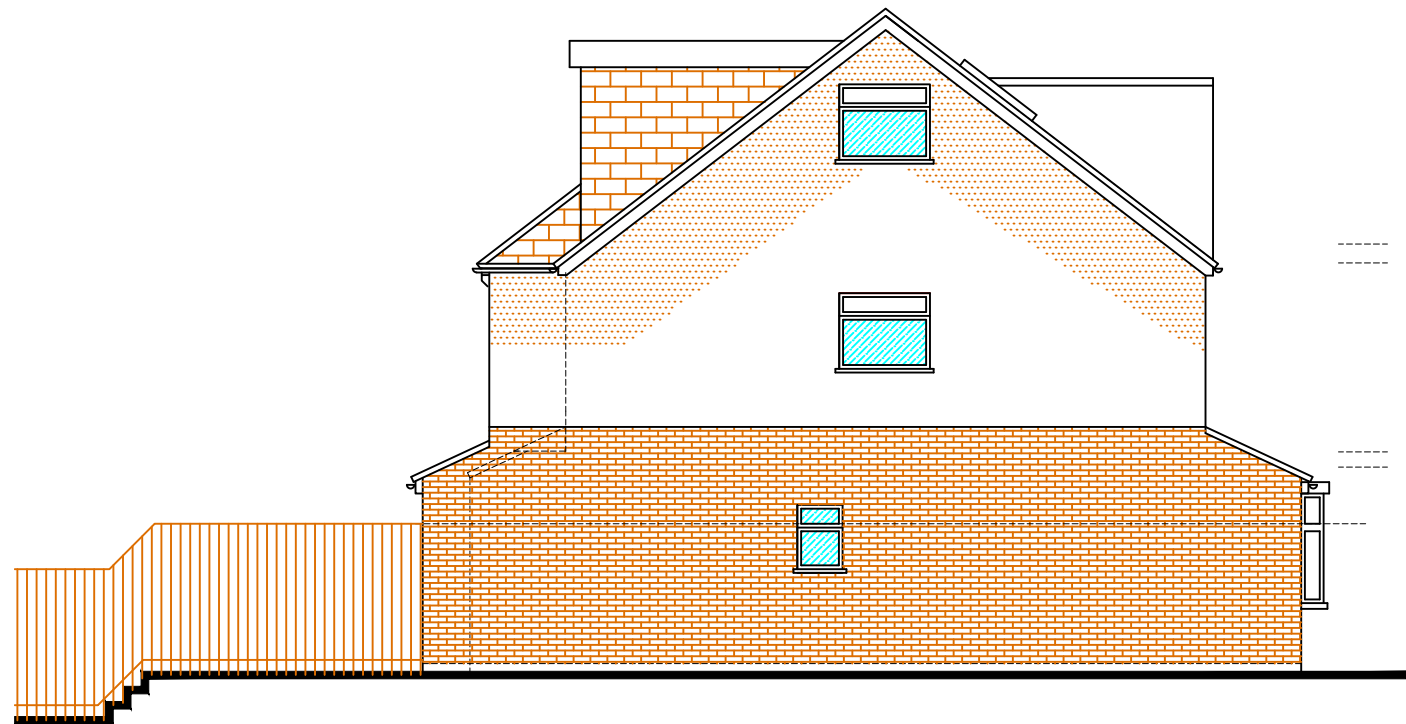

PROPOSED SIDE ELEVATION
SCALE- 1:100 IN DIRECTION 'C'

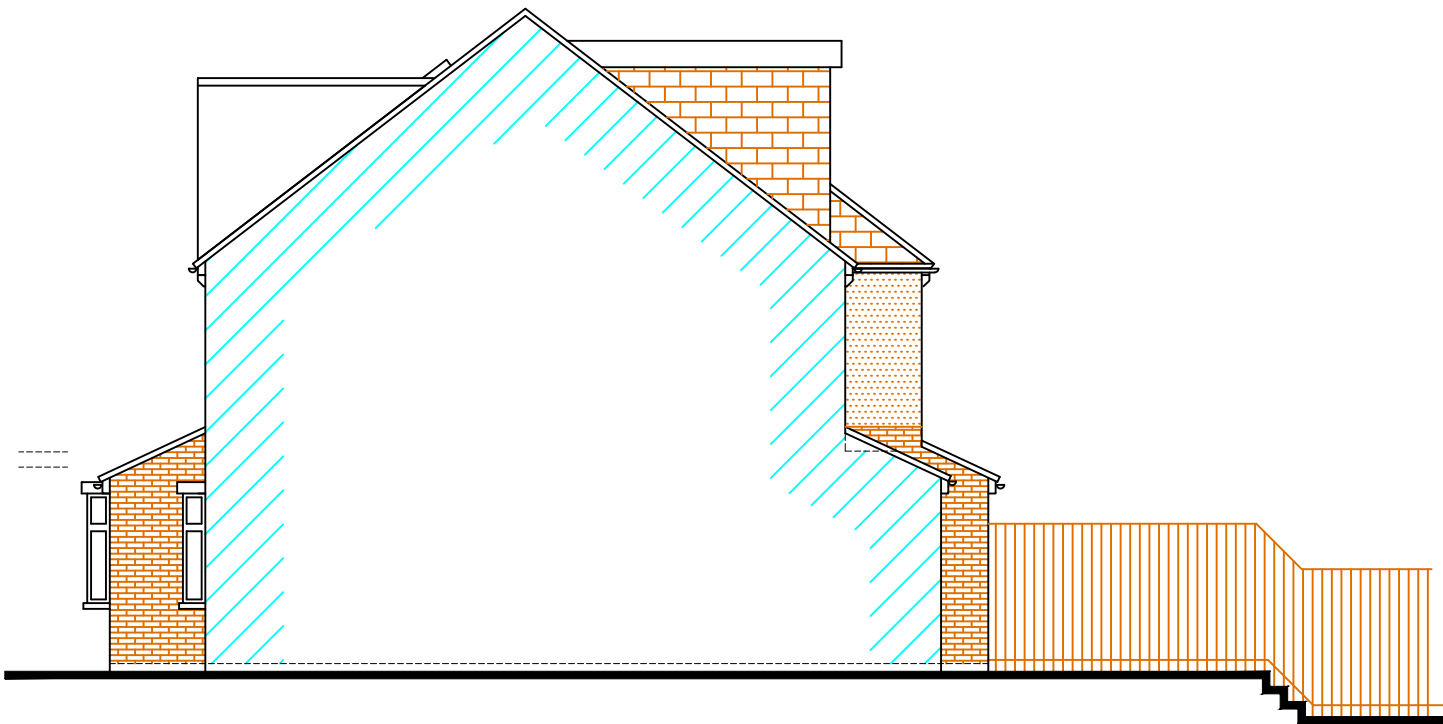

PROPOSED SIDE ELEVATION
SCALE- 1:100 IN DIRECTION 'D'



LOCATION PLAN
SCALE- 1:1250



AERIAL PLAN
SCALE- NTS

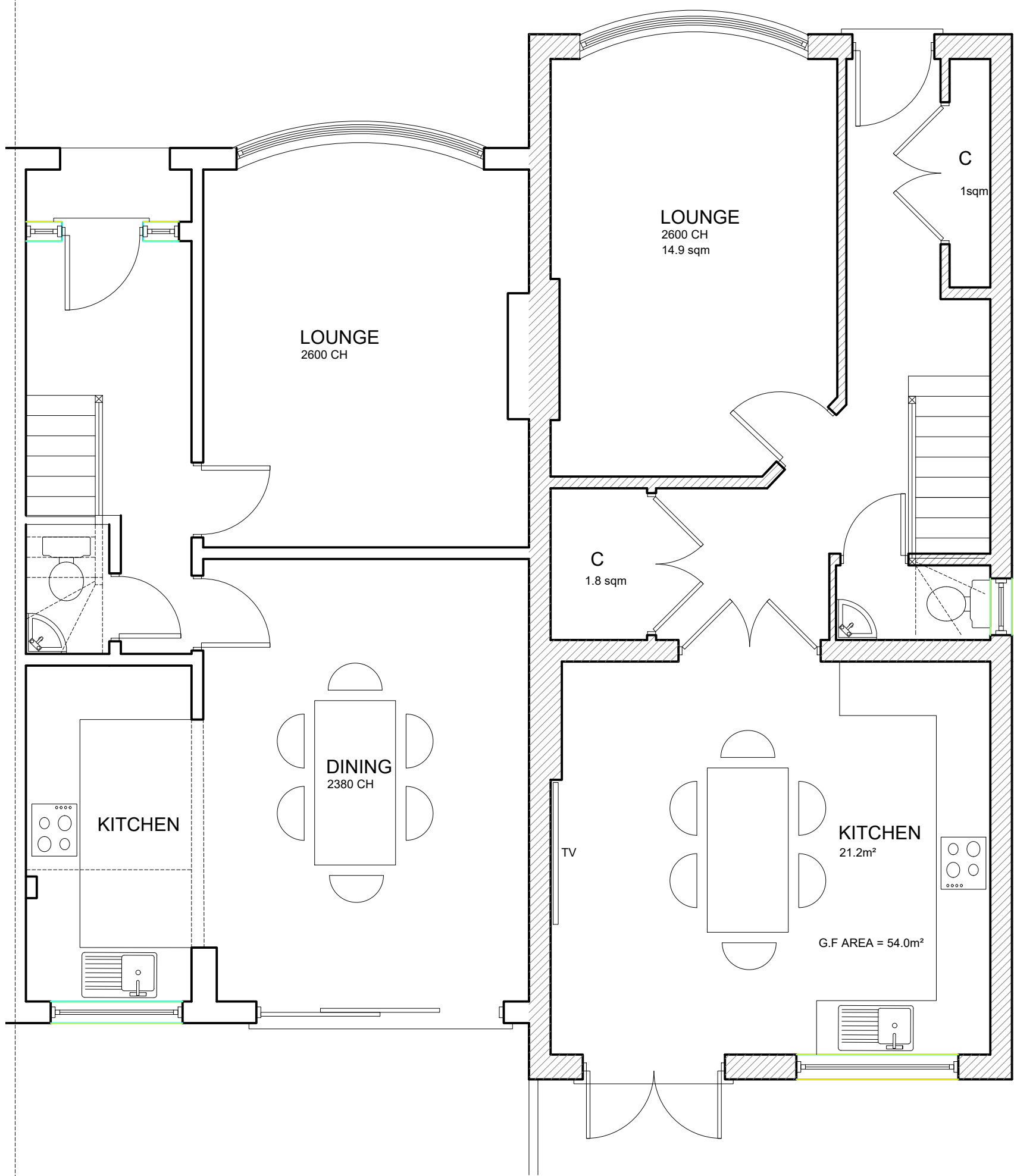

PROPOSED GROUND FLOOR PLAN
SCALE- 1:50

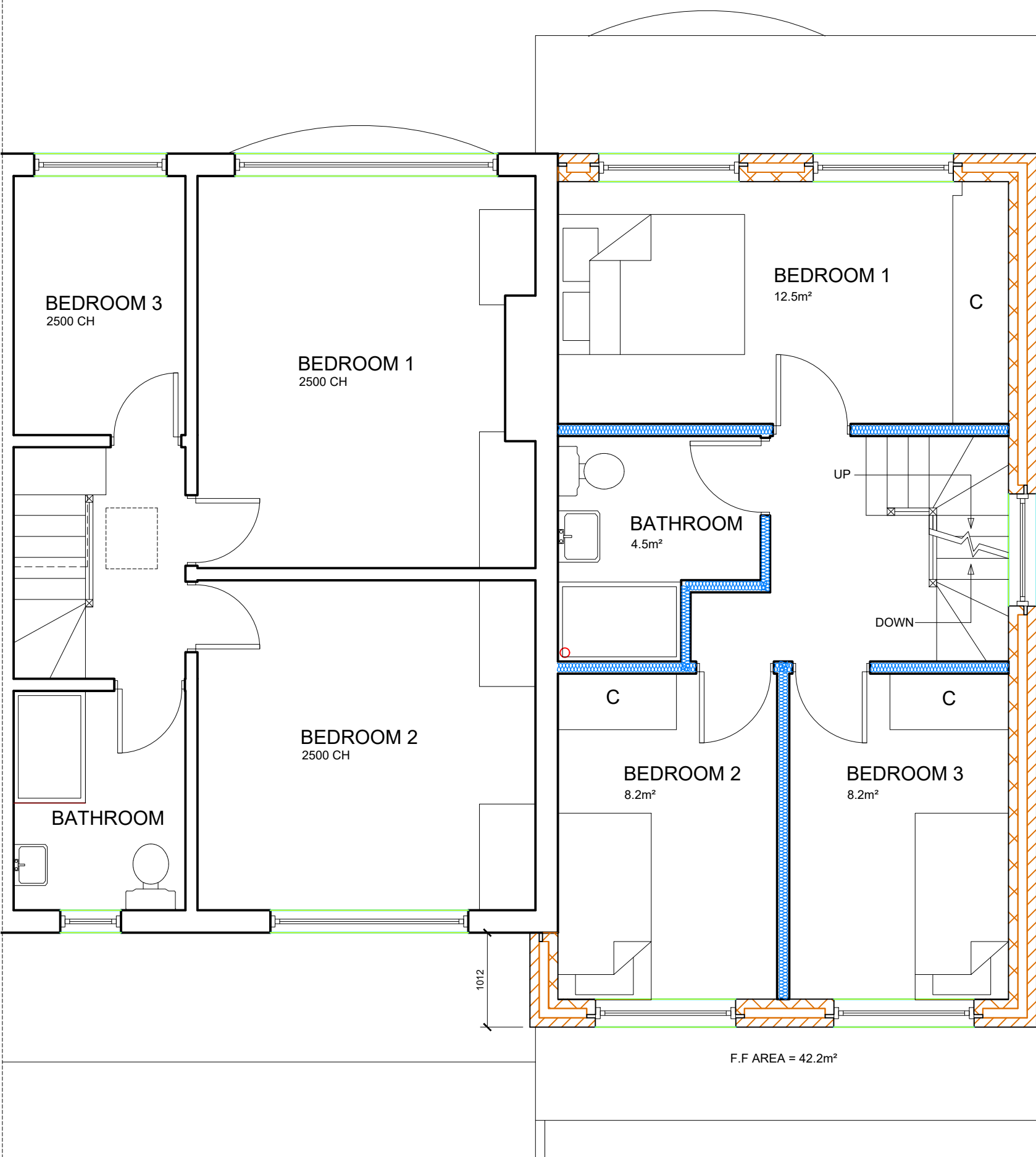

PROPOSED FIRST FLOOR PLAN
SCALE- 1:50

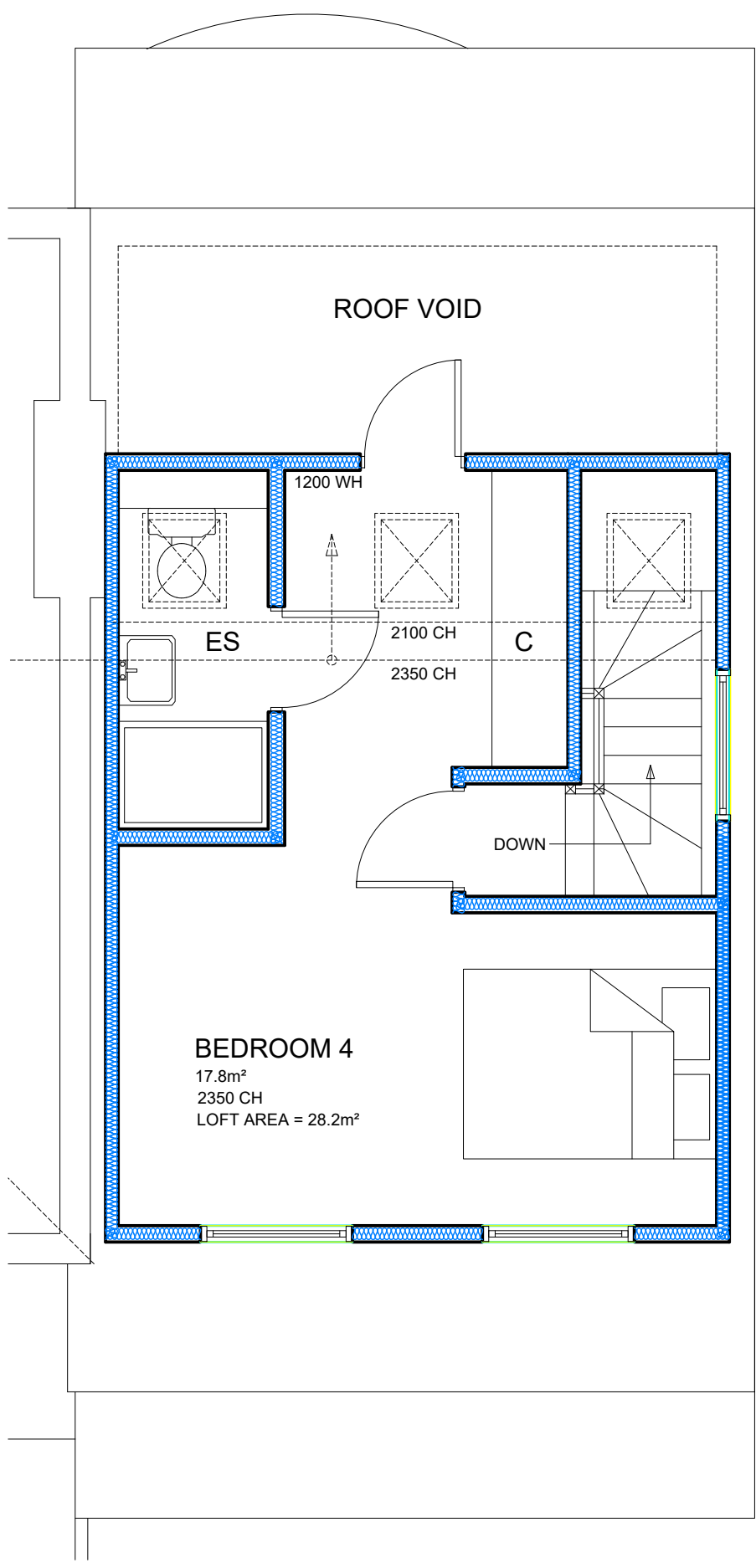

PROPOSED SECOND FLOOR PLAN
SCALE- 1:50

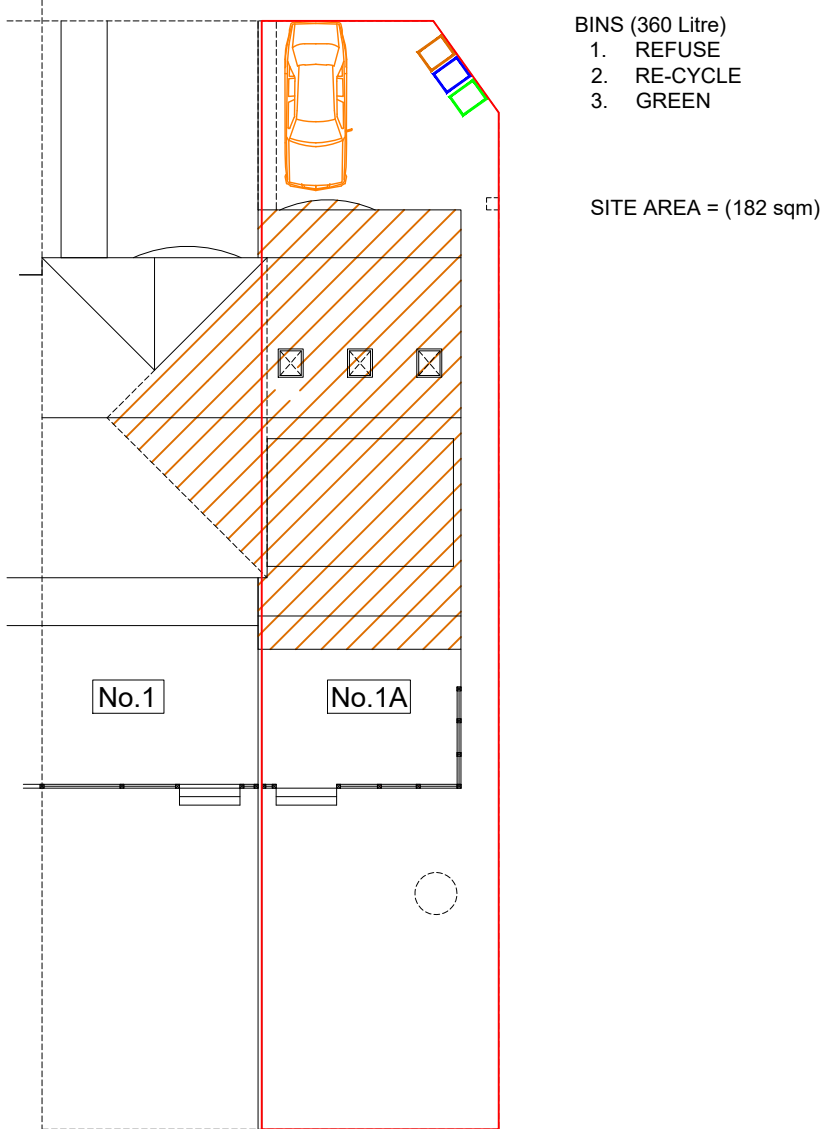

PROPOSED BLOCK PLAN
SCALE- 1:200

REV	DATE	DRAWN BY	DESCRIPTION
A	JUN 23	D.A.N	ADD BINS

PLANNING

CLIENT: MR & MRS THOMPSON
PROJECT: 1 SEDGEWICK AVENUE, UXBRIDGE, MIDD. UB10 9DF
TITLE: PROPOSED NEW DWELLING/ LOFT PLANS & ELEVATIONS

SCALE:	DATE:	DRG NO:	REV:
1:200/1:100 1:50/1:1250	APR 23	23/9/3	A A1



DAN ARCHITECTURAL SERVICES LTD
info@DANArchitecturalservices.co.uk

© 2020

