

EXISTING GROUND FLOOR PLAN

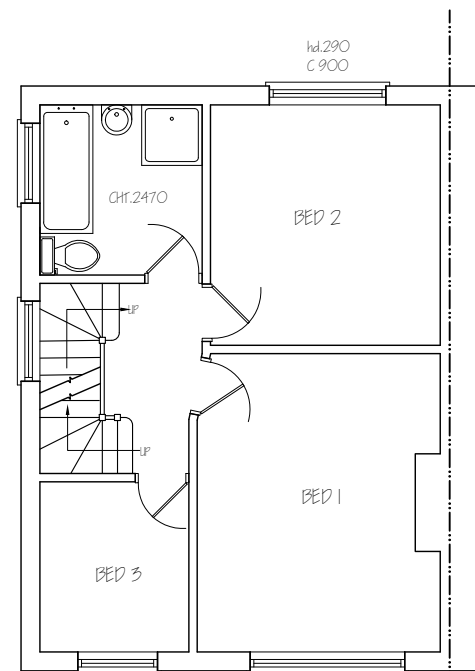

EXISTING FIRST FLOOR PLAN

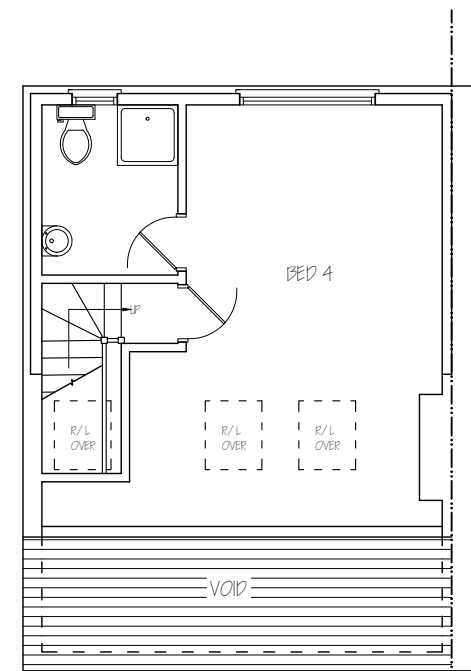

EXISTING SECOND FLOOR PLAN

<b>Nigel Fallon, B.Sc. (Hons) MBEng. 07768-408525</b> <b>Planning &amp; Development Consultant, Building Engineer.</b> 164 Japonica Lane, Willen Park, Milton Keynes, MK15 9EE.		ADDRESS: 31, BURNHAM AVENUE, ICKENHAM, UB10 8RT.	
DRAWING TITLE: EXISTING FLOOR PLANS		NO. - 01	REV:
SCALE - 1:100	DATE: 19/01/2026	DRG. PAPER SIZE: A3	



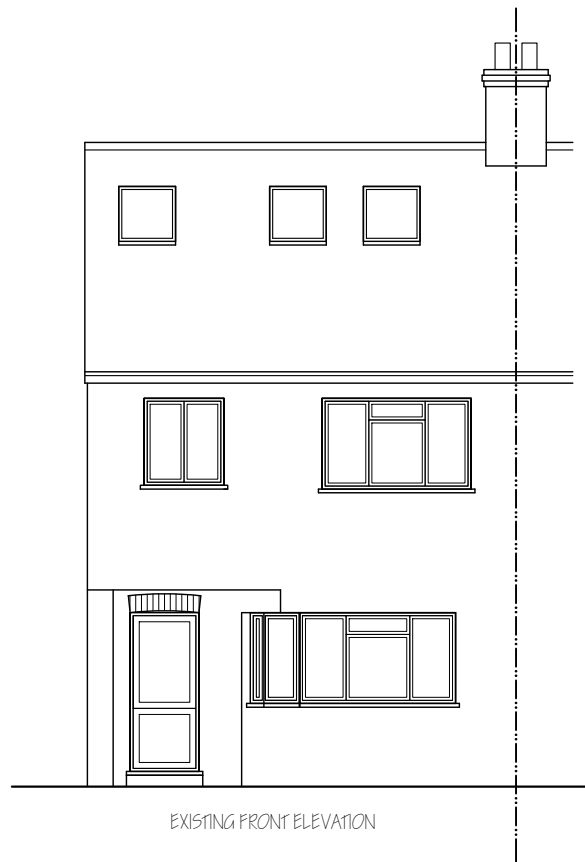

EXISTING FRONT ELEVATION

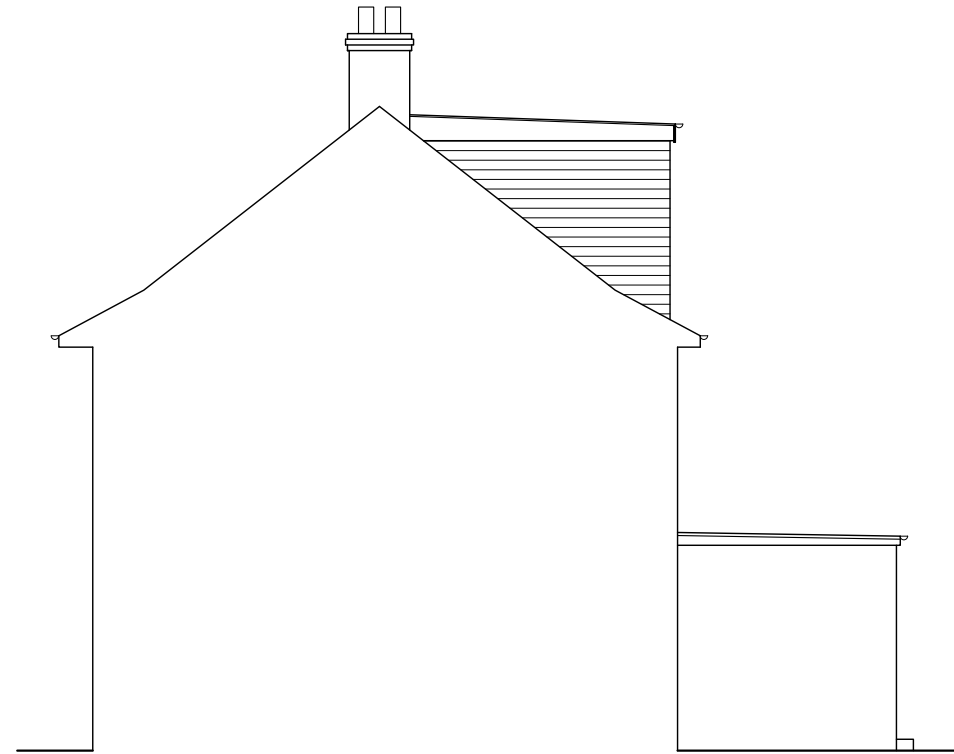

EXISTING SIDE ELEVATION

<b>Nigel Fallon, B.Sc. (Hons)MBEng. 07768-408525</b>		<u>ADDRESS:</u> 31, BURNHAM AVENUE, ICKENHAM, W10 8RT.	
Planning & Development Consultant, Building Engineer.		NO. - 02	
164 Japonica Lane, Willen Park, Milton Keynes, MK15 9EE.		DATE: 19/01/2026	REV:
DRAWING TITLE: EXISTING/ PROPOSED ELEVATIONS		PRG. PAPER SIZE: A3	
SCALE - 1:100			

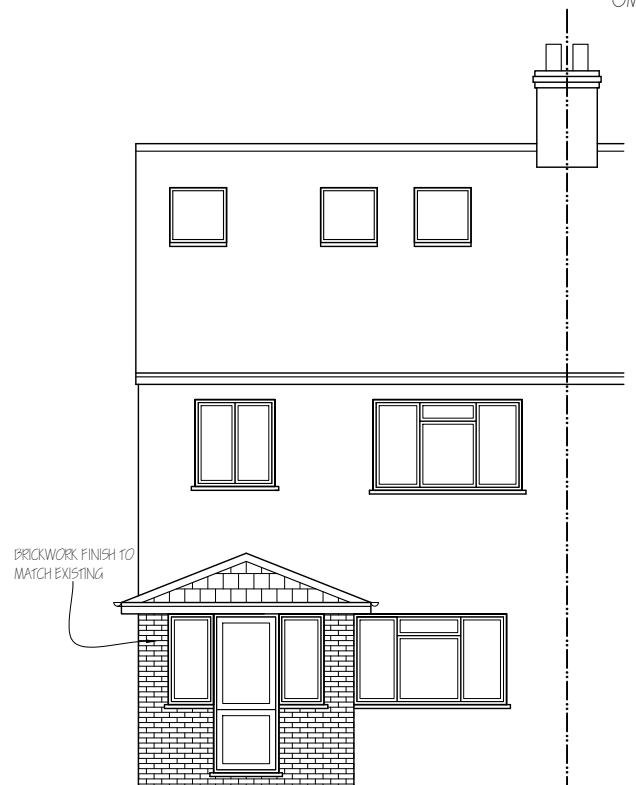
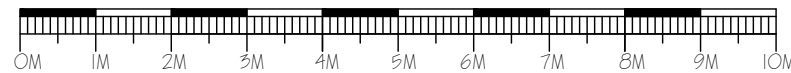

PROPOSED FRONT ELEVATION

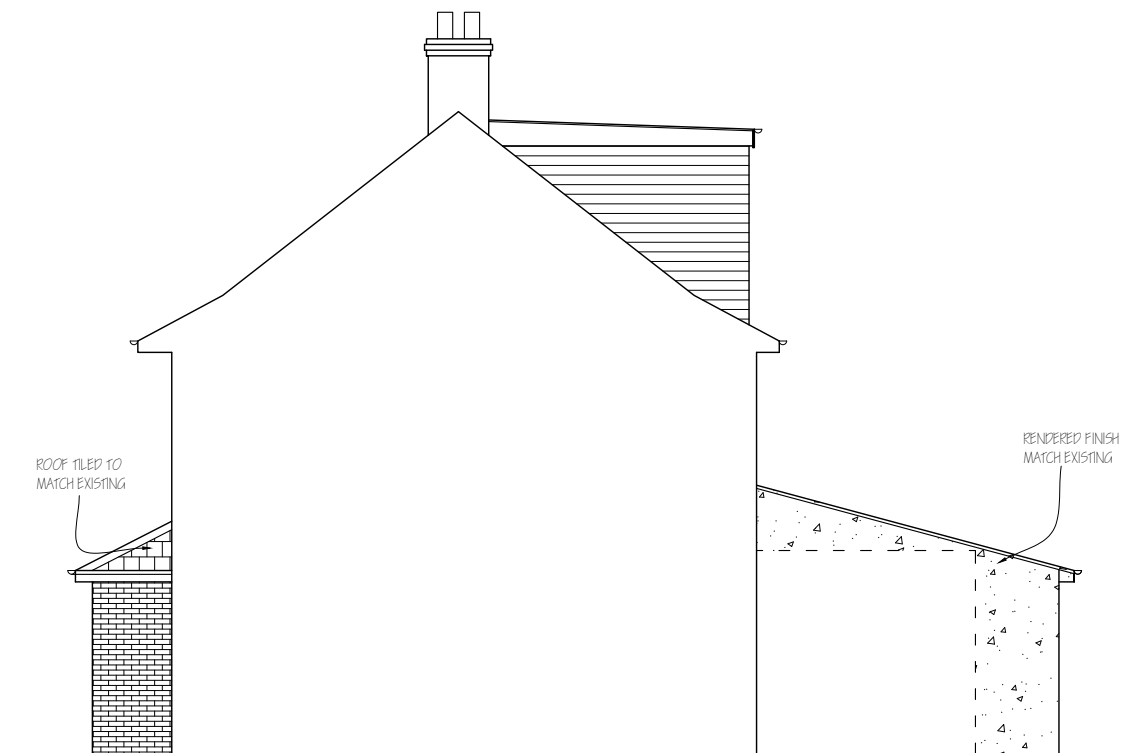

PROPOSED SIDE ELEVATION

NOTE : MATERIALS USED IN ANY EXTERIOR WORK TO BE OF A SIMILAR APPEARANCE TO THOSE USED IN THE CONSTRUCTION OF THE EXTERIOR OF THE EXISTING DWELLING HOUSE.



EXISTING REAR ELEVATION



EXISTING SIDE ELEVATION

<b>Nigel Fallon, B.Sc. (Hons)MBEng. 07768-408525</b>		ADDRESS: 31, BURNHAM AVENUE, ICKENHAM, W10 8RT.	
Planning & Development Consultant, Building Engineer.		NO. - 03	
164 Japonica Lane, Willen Park, Milton Keynes, MK15 9EE.		DATE: 19/01/2026	REV:
DRAWING TITLE: EXISTING/ PROPOSED ELEVATIONS		PRG. PAPER SIZE: A3	
SCALE - 1:100			

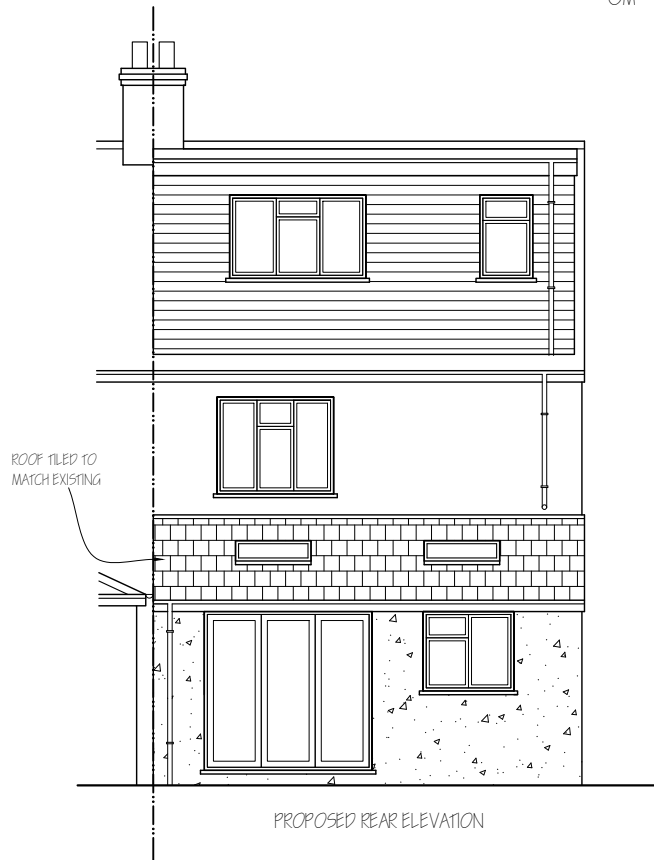

PROPOSED REAR ELEVATION



PROPOSED SIDE ELEVATION

NOTE : MATERIALS USED IN ANY EXTERIOR WORK TO BE OF A SIMILAR APPEARANCE TO THOSE USED IN THE CONSTRUCTION OF THE EXTERIOR OF THE EXISTING DWELLING HOUSE.

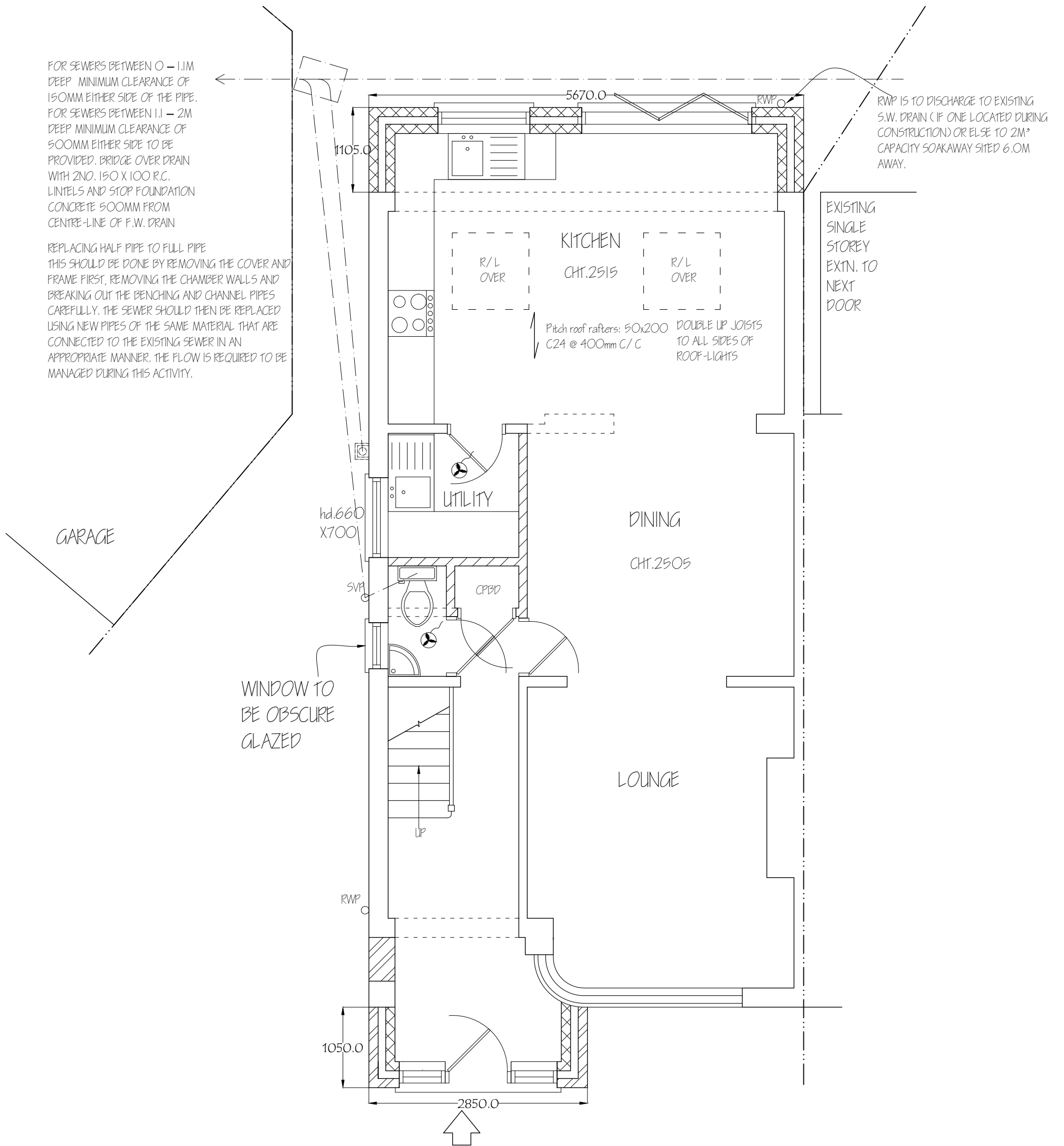

**Nigel Fallon, B.Sc. (Hons)MBEng. 07768-408525**

**Planning & Development Consultant, Building Engineer.**

164 Japonica Lane,  
Willen Park,  
Milton Keynes, MK15 9EE.

DRAWING TITLE: PROPOSED GROUND FLOOR PLAN

SCALE - 1:50

DATE: 19/01/2026

ADDRESS:

31, BURNHAM AVENUE,  
ICKENHAM, UB10 8RT.

NO. - 04

REV:

DRG. PAPER SIZE: A3

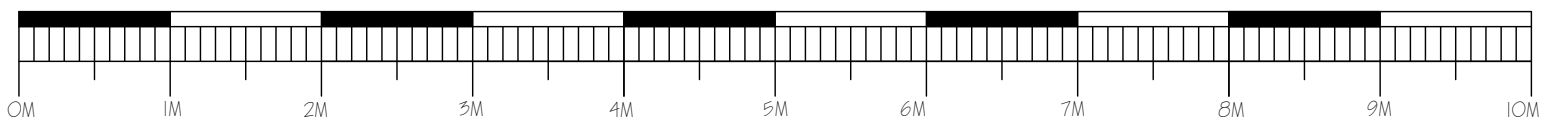

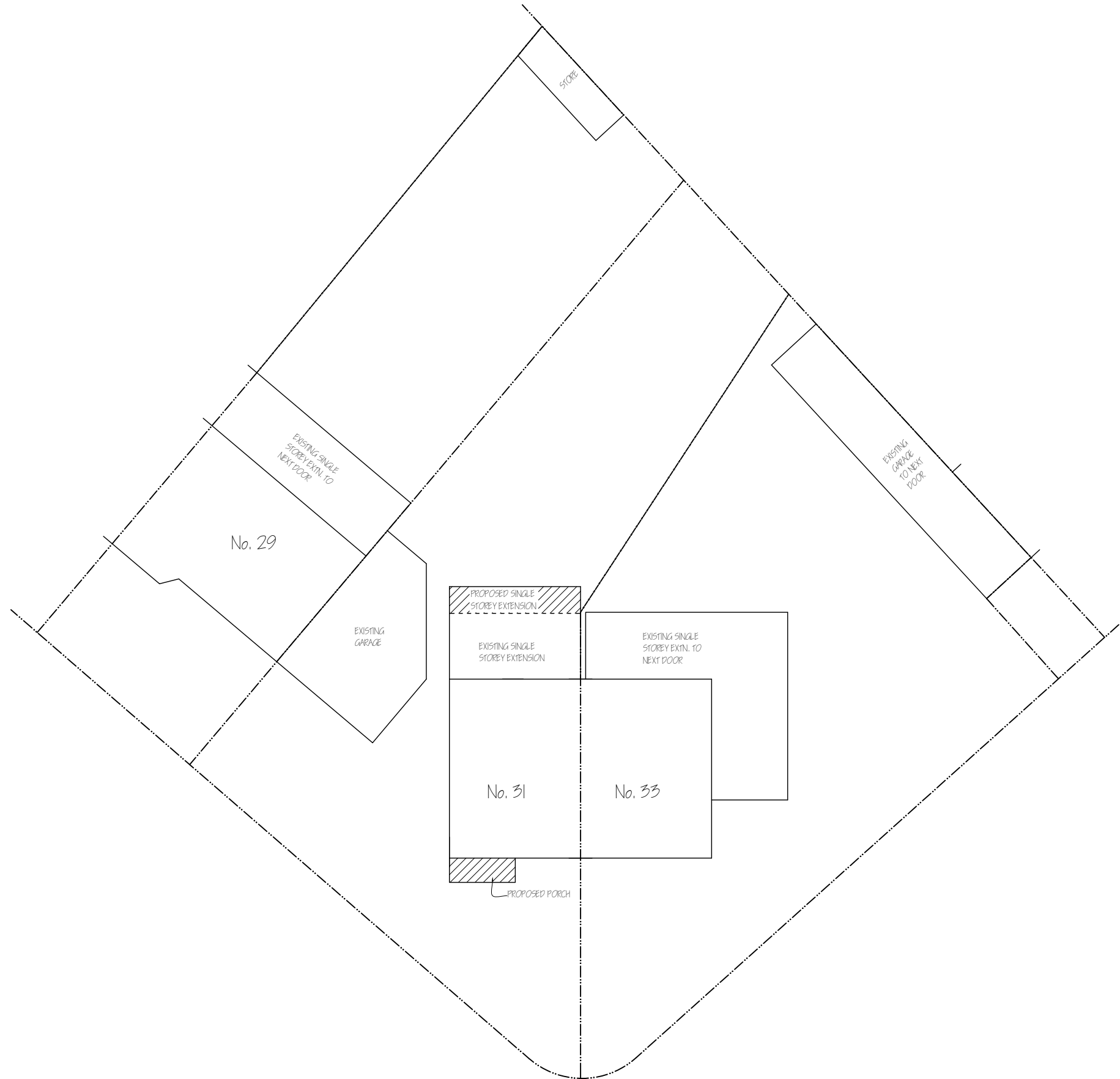

<b>Nigel Fallon, B.Sc. (Hons)MBEng. 07768-408525</b> <i>Planning &amp; Development Consultant, Building Engineer.</i> 164 Japonica Lane, Willen Park, Milton Keynes, MK15 9EE.		ADDRESS: 31, BURNHAM AVENUE, ICKENHAM, U310 8RT.	
		NO. - 05	REV.:
DRAWING TITLE: PROPOSED BLOCK PLAN		DRG. PAPER SIZE: A3	
SCALE - 1: 200	DATE: 19/ 01/ 2026		



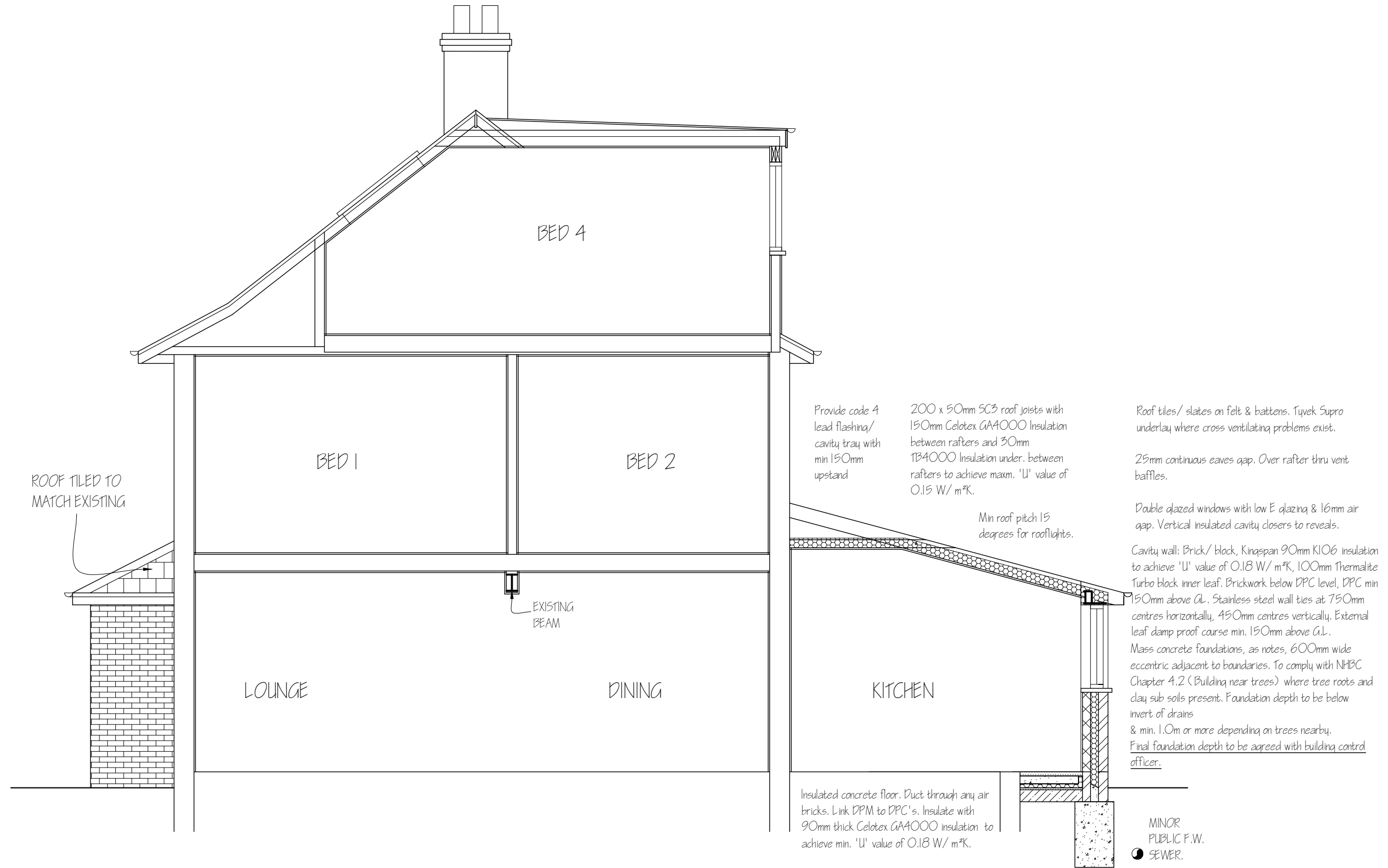

<b>Nigel Fallon, B.Sc. (Hons)MEng. 07768-408525</b>		ADDRESS: 31, BURNHAM AVENUE, ICKENHAM, W10 8RT.	
Planning & Development Consultant, Building Engineer.			
349, Chartridge Lane, Chesham, HP5 2SH.		DRAWING TITLE: PROPOSED SECTION	NO. - 06
		SCALE - 1: 50	REV:
		DATE: 19/ 01/ 2026	DRG. PAPER SIZE: A3

