

Top hung operable Velux window

The rooflight in the front roofslope would not protrude more than 150mm beyond the plane of the slope of the original roof

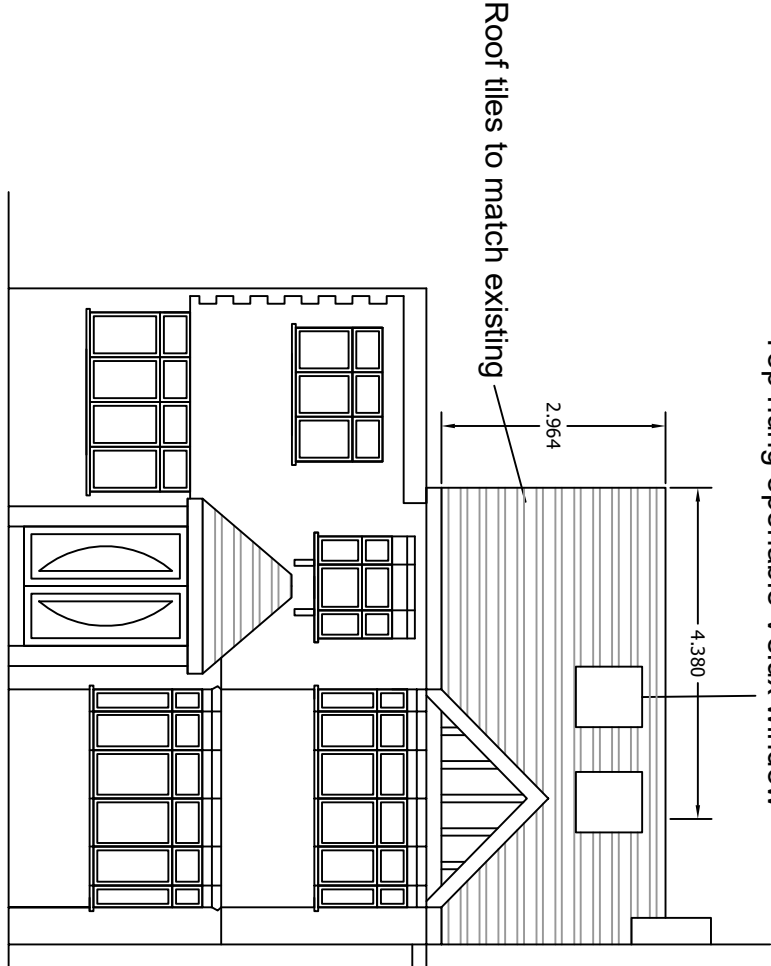

Proposed Front Elevation

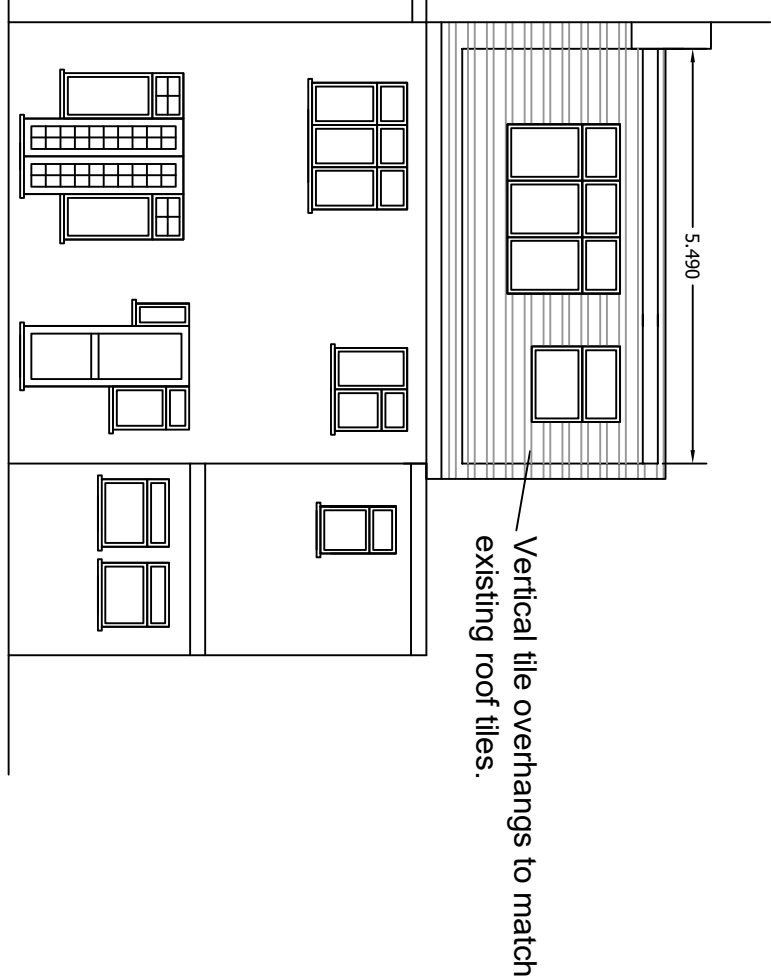

Proposed Rear Elevation

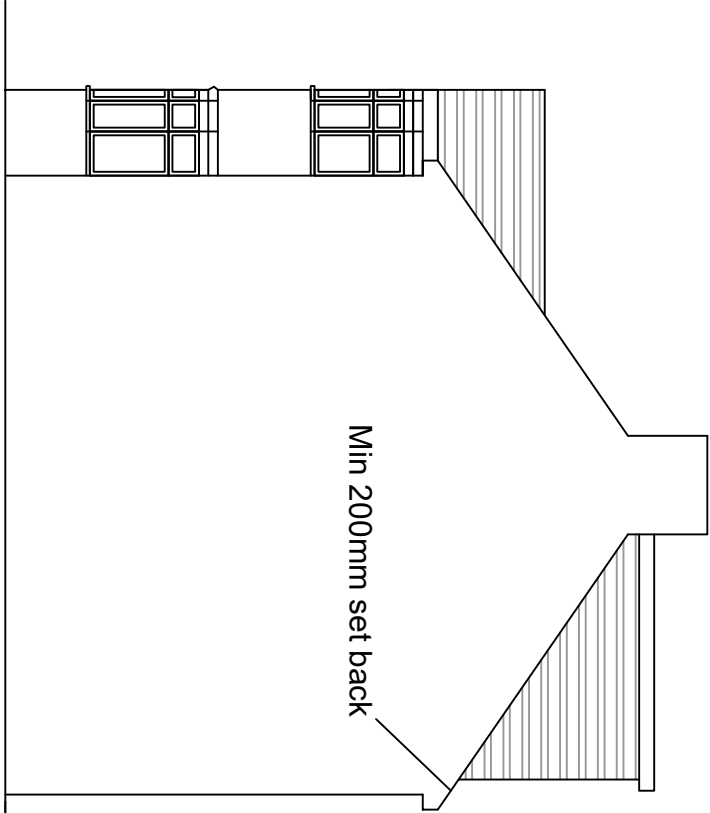

Proposed Side Elevation

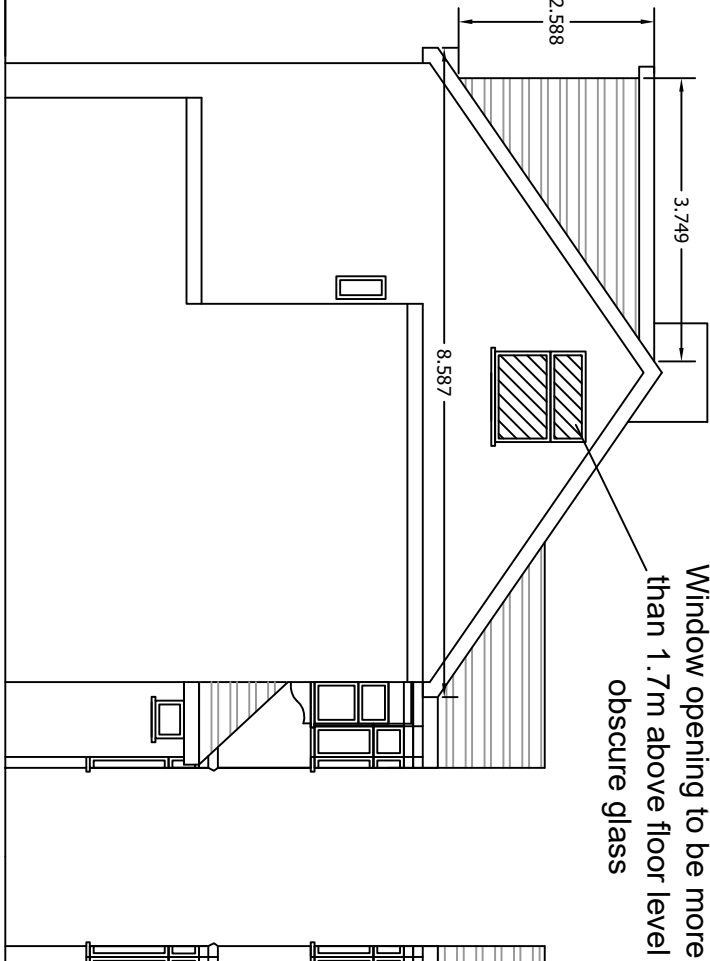

Proposed Side Elevation

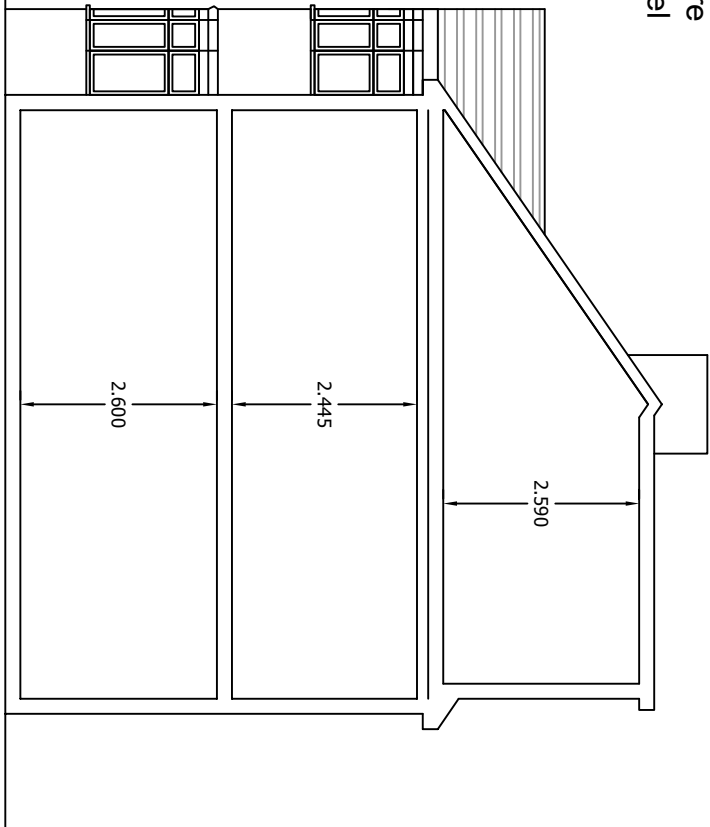

Proposed Cross Section

Rear dormer: width (5.49m) x height (2.59m) x length (3.75m) = 53.32m³/2 = 26.66m³.
Hip to gable: width (4.38m) x height (2.96m) x length (8.59m) = 111.37m³/6 = 18.56m³
Total Additional Volume = 45.22m³ Therefore within limits of 50m³

Proposed Materials to Match Existing Property

Drawing: Proposed Elevations

Scale: 1:100 (A3)

Client: Mr Muhammed Miah

Site: 56 Cornwall Road, Ruislip, HA4 6AN

Page 4 of 6 Rev 1

April 2022



SCALE 1:100