

- All new doors to be 1/2 hour fire resistant FD30 with 25mm min rebates.
Contractor to survey stair well area to ensure new staircase allows 2.0m head room above existing staircase

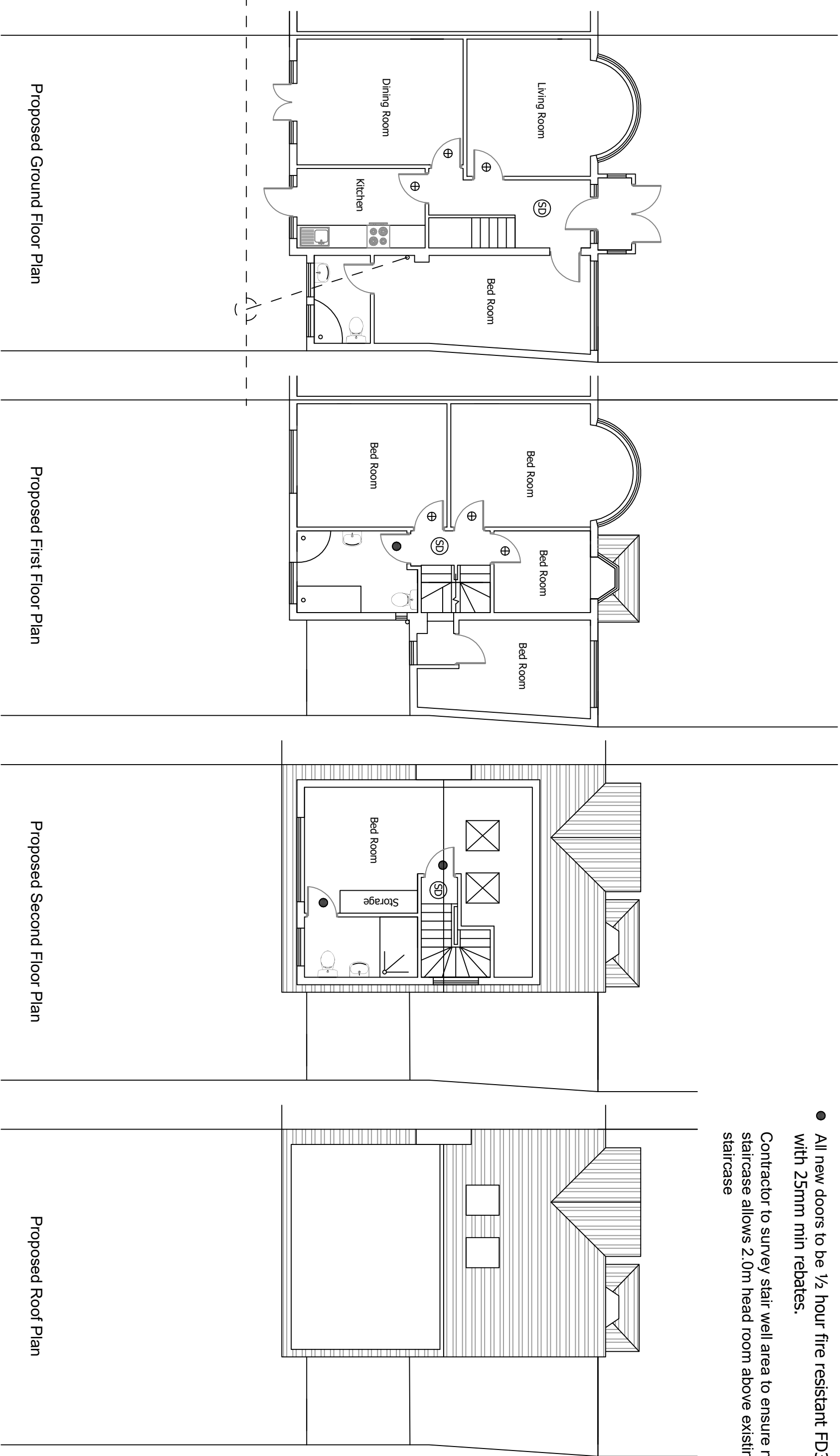

- ⊕ All existing doors off main escape route to be replaced with FD20 fire doors.
Fire doors should have 1½ pairs of fire rated hinges and a gap between door and frame no more than 4mm. Gaps larger than 4mm should have provision for intumescent strips within the frame and door. Any glazing contained within doors to be replaced with 6mm Georgian safety wired glass to Building Regulations B paragraph 1.25-1.26 and approved document part N.

ⓈD Position of Mains operated interconnected smoke alarms with battery backup to BS 5446: Part 1:1990 to circulation areas at all levels, as required by Approved document Part B

Drawing: Proposed Floor Plans
Scale: 1:100 (A3)
Client: Mr Muhammed Miah

Site: 56 Cornwall Road, Ruislip, HA4 6AN
Page 2 of 6 Rev 1 April 2022

