

PROPOSED FLOOR PLAN

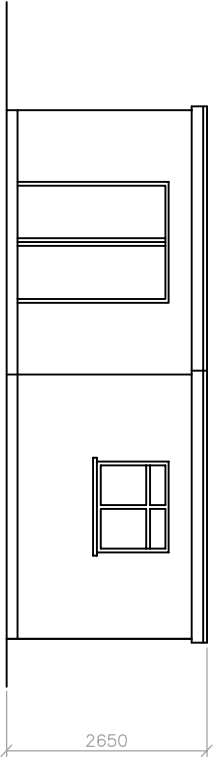

PROPOSED FRONT ELEVATION

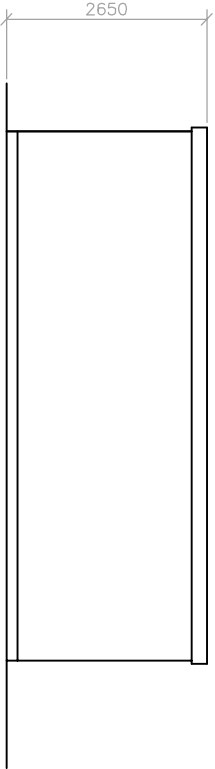

PROPOSED REAR ELEVATION

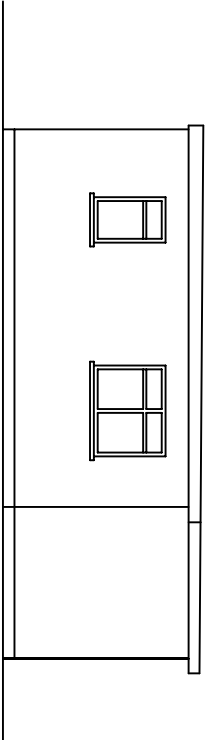

PROPOSED SIDE(LHS) ELEVATION

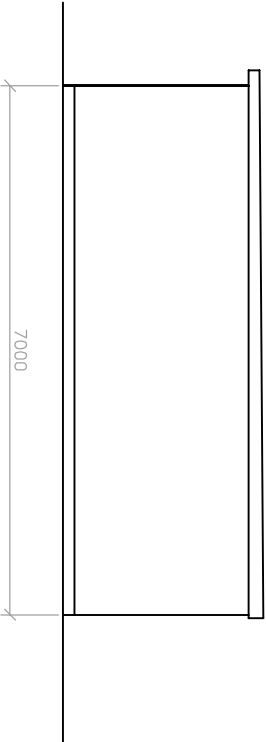

PROPOSED SIDE(RHS) ELEVATION

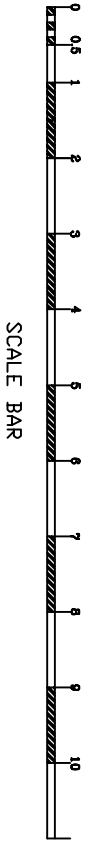

- NOTES:
1. This drawing is to be read in conjunction with all relevant Architects and Engineers drawings
  2. Only figured dimensions are to be used for construction
  3. All dimensions are to be verified on site prior to work commencing
  4. All temporary works are the responsibility of the contractor

Copyright ©			
<div><div><div>ARCHITECTURE   STRUCTURE   INTERIORS</div></div><div><div>Tel: 07500043858</div><div>www.ibjconsultant.com</div></div></div>			
PROJECT : 127 Whitehome Avenue Uxbridge UB7 8LB.		CLIENT : MR.DANIYAL AHMED KHAN	REVISION :
TITLE : PROPOSED SINGLE STOREY OUT BUILDING		DRAWN BY : B.J DESIGNED BY : B.J	
DRAWING NO : BJ/2025/044/04 DATE : 12/04/2025		SCALE : 1:100 ORC.SIZE : A3	