

Nigel Fallon, B.Sc. (Hons)MBEng. 07768-408525		ADDRESS: 8, LINCOLN ROAD, NORTHWOOD, HA6 1LD.	
Planning & Development Consultant, Building Engineer.		NO. - 01	
164 Japonica Lane, Willen Park, Milton Keynes, MK15 9EE.		REV:	
DRAWING TITLE: EXISTING GROUND FLOOR PLAN		DATE: 24/10/2024	
SCALE - 1:100		DRG. PAPER SIZE: A3	

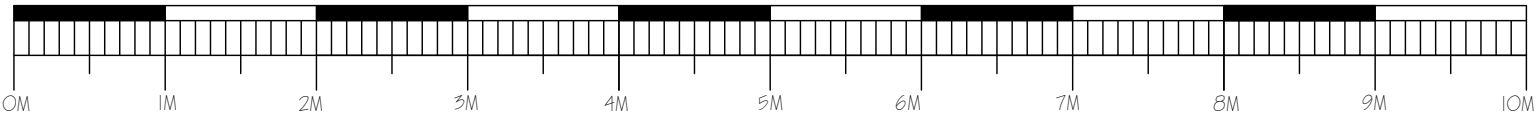

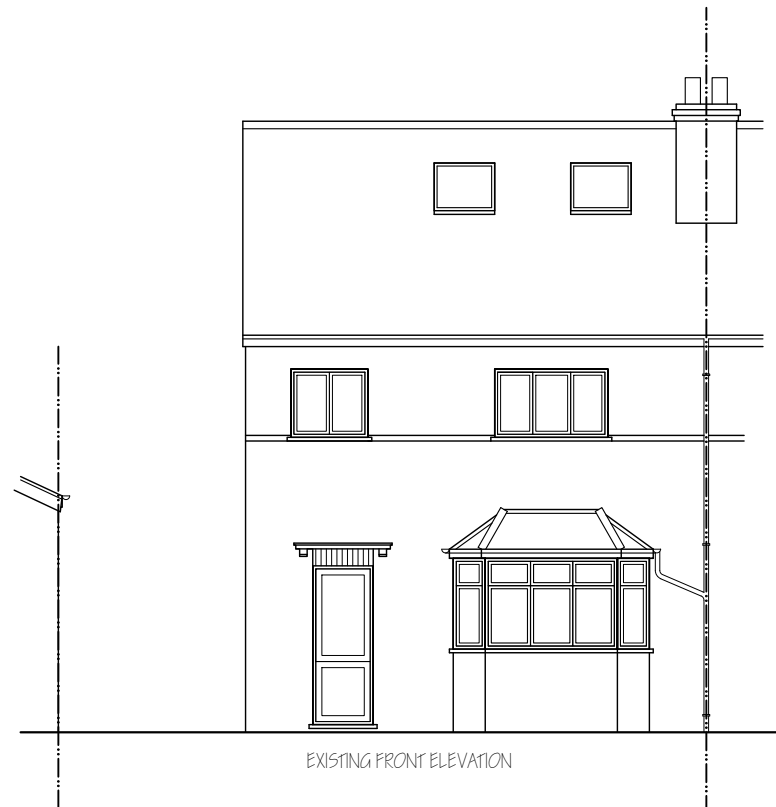

EXISTING FRONT ELEVATION

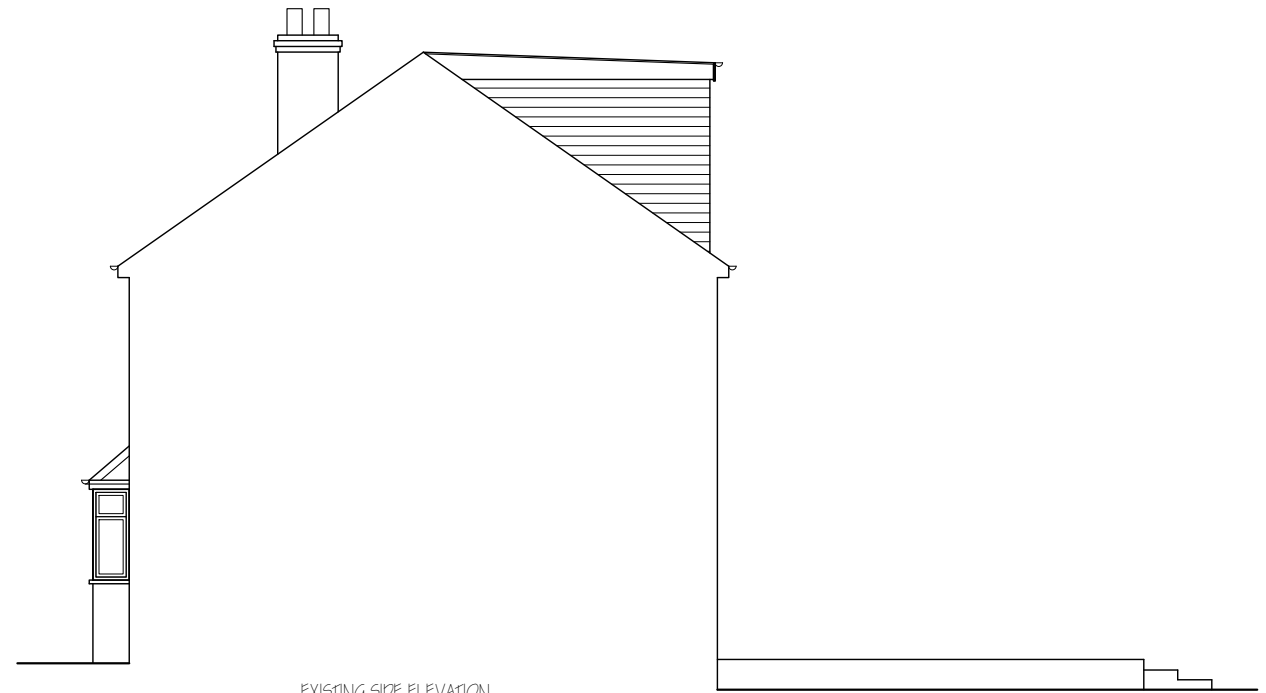

EXISTING SIDE ELEVATION

Nigel Fallon, B.Sc. (Hons)MBEng. 07768-408525		ADDRESS: 8, LINCOLN ROAD, NORTHWOOD, HA6 1LD.	
Planning & Development Consultant, Building Engineer.		NO. - 02	
164 Japonica Lane, Willen Park, Milton Keynes, MK15 9EE.		DATE: 24/10/2024	REV:
DRAWING TITLE: EXISTING/ PROPOSED ELEVATIONS		PRG. PAPER SIZE: A3	
SCALE - 1:100			

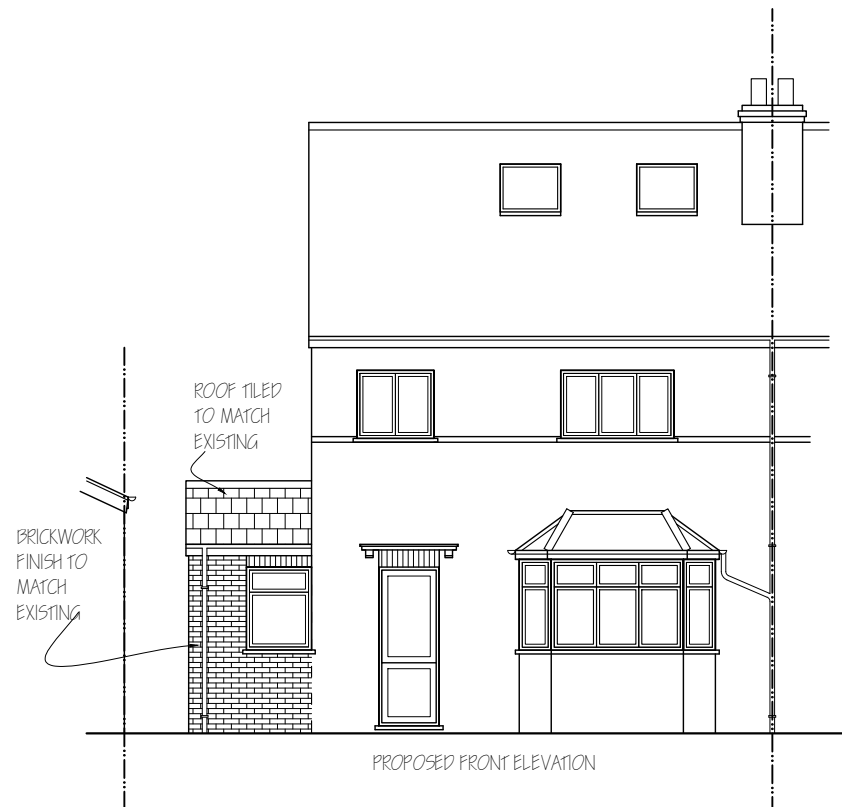

PROPOSED FRONT ELEVATION

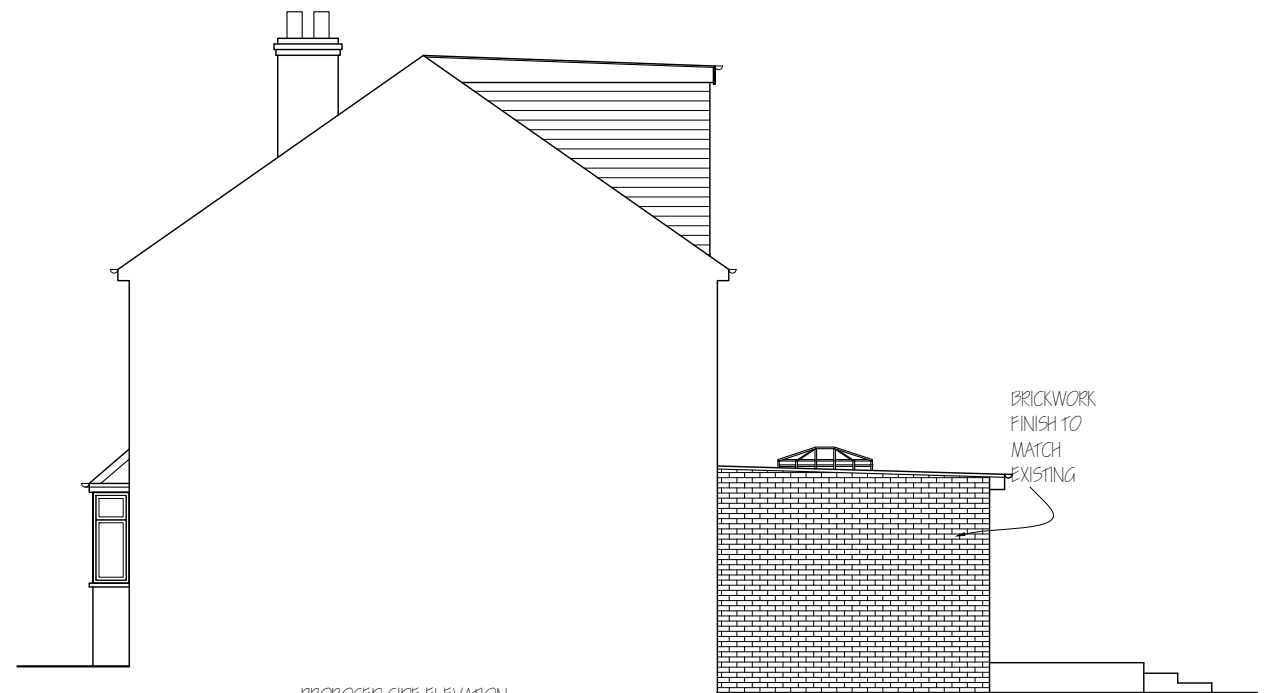

PROPOSED SIDE ELEVATION

NOTE : MATERIALS USED IN ANY EXTERIOR WORK TO BE OF A SIMILAR APPEARANCE TO THOSE USED IN THE CONSTRUCTION OF THE EXTERIOR OF THE EXISTING DWELLING HOUSE.



EXISTING REAR ELEVATION

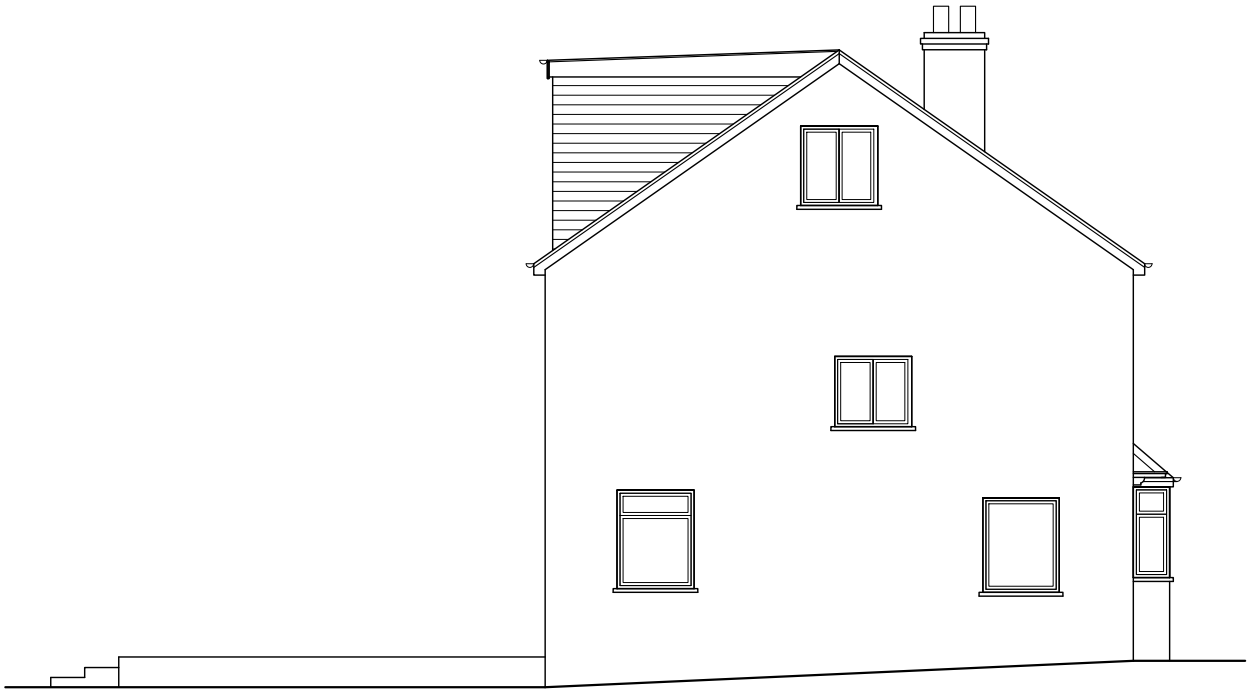

EXISTING SIDE ELEVATION

Nigel Fallon, B.Sc. (Hons)MBEng. 07768-408525		ADDRESS: 8, LINCOLN ROAD, NORTHWOOD, HA6 1LD.	
Planning & Development Consultant, Building Engineer.			
164 Japonica Lane, Willen Park, Milton Keynes, MK15 9EE.			
DRAWING TITLE: EXISTING/ PROPOSED ELEVATIONS		NO. - 02	
SCALE - 1:100		DATE: 24/ 10/ 2024	
		DRG. PAPER SIZE: A3	

0M

1M

2M

3M

4M

5M

6M

7M

8M

9M

10M

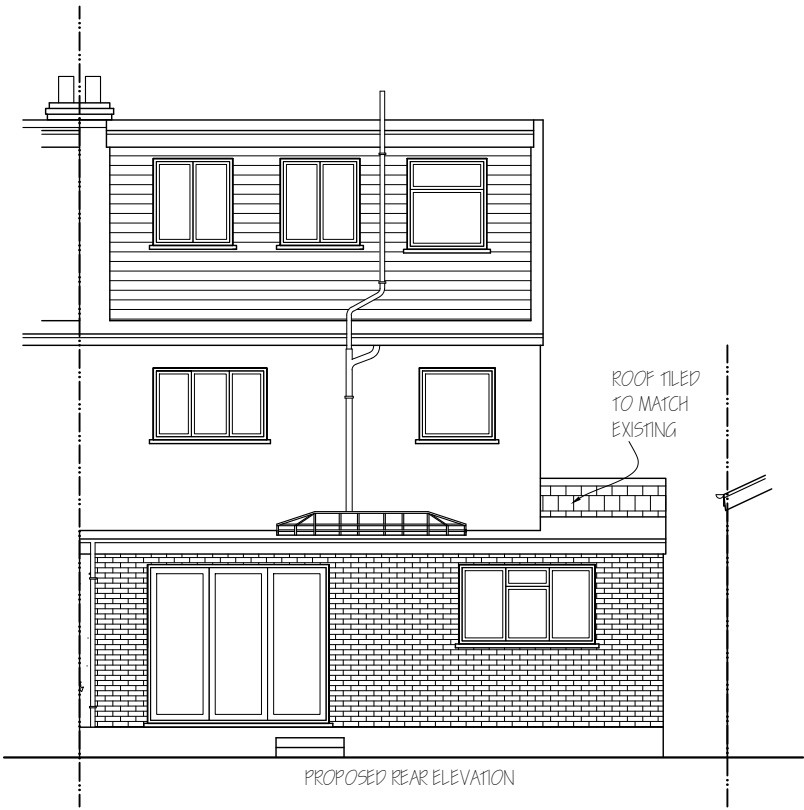

PROPOSED REAR ELEVATION

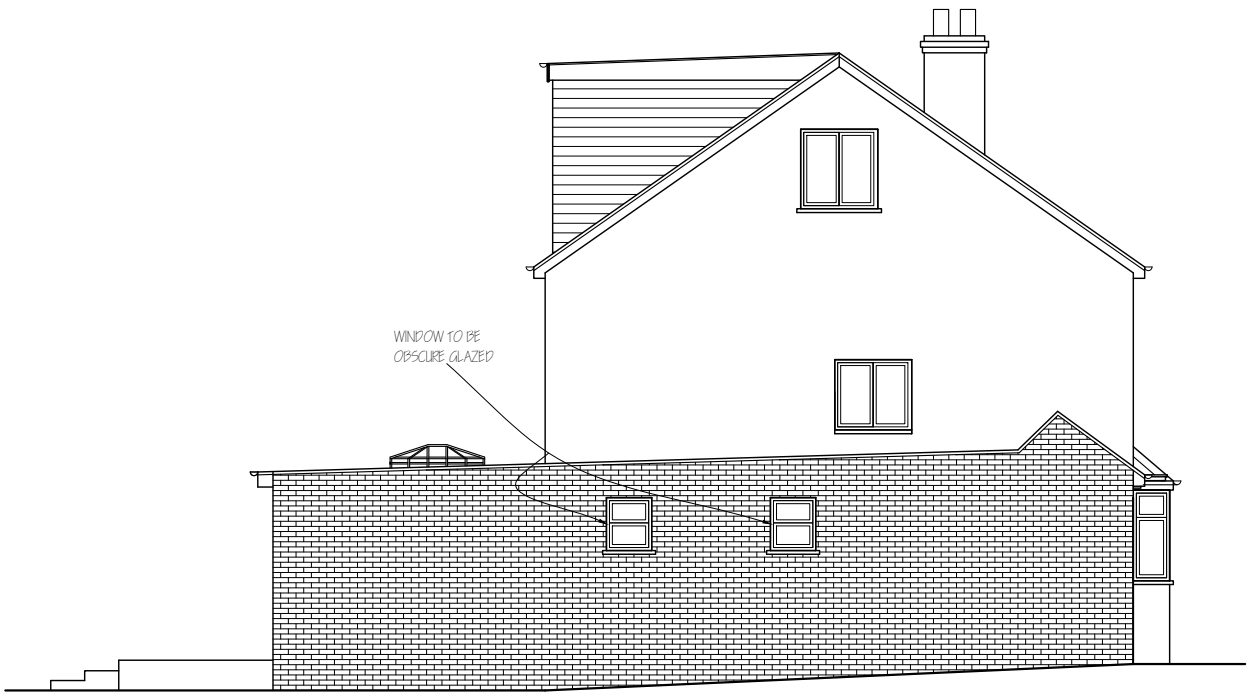

PROPOSED SIDE ELEVATION

NOTE : MATERIALS USED IN ANY EXTERIOR WORK TO BE OF A SIMILAR APPEARANCE TO THOSE USED IN THE CONSTRUCTION OF THE EXTERIOR OF THE EXISTING DWELLING HOUSE.

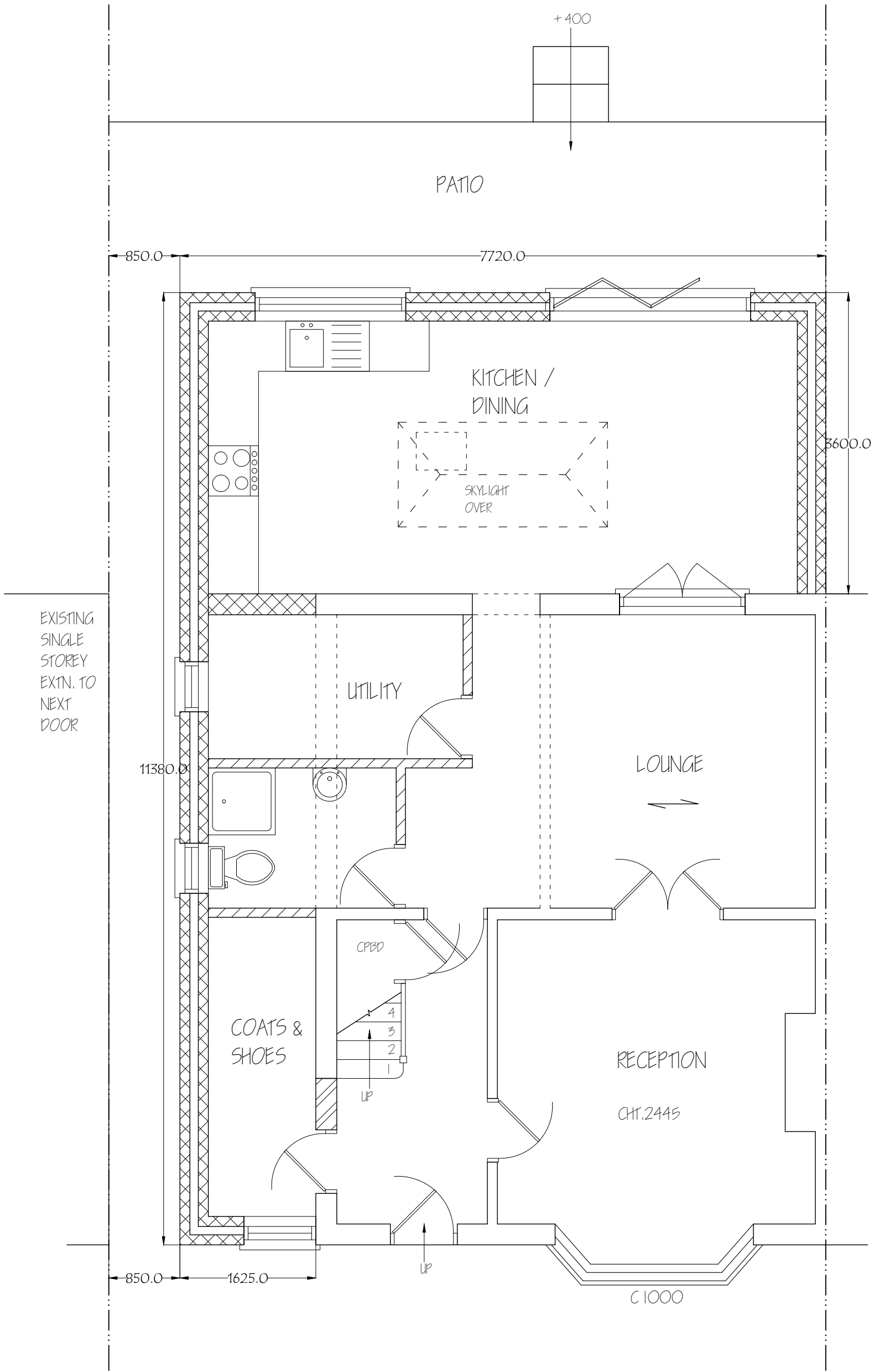

Nigel Fallon, B.Sc. (Hons)MBEng. 07768-408525		ADDRESS: B, LINCOLN ROAD, NORTHWOOD, HA6 1LD.	
Planning & Development Consultant, Building Engineer.			
164 Japonica Lane, Willen Park, Milton Keynes, MK15 9EE.		DRAWING TITLE: PROPOSED GROUND FLOOR PLAN	NO. - 04
SCALE - 1:100		DATE: 24/10/2024	REV:
		PRG. PAPER SIZE: A3	

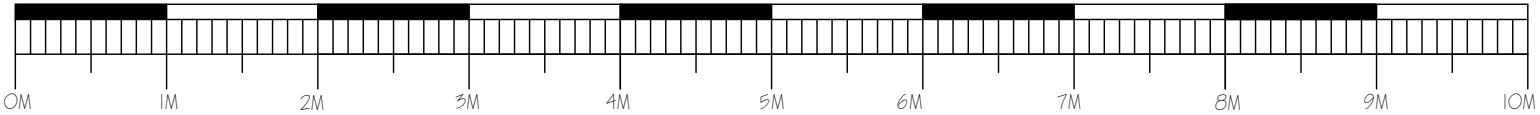

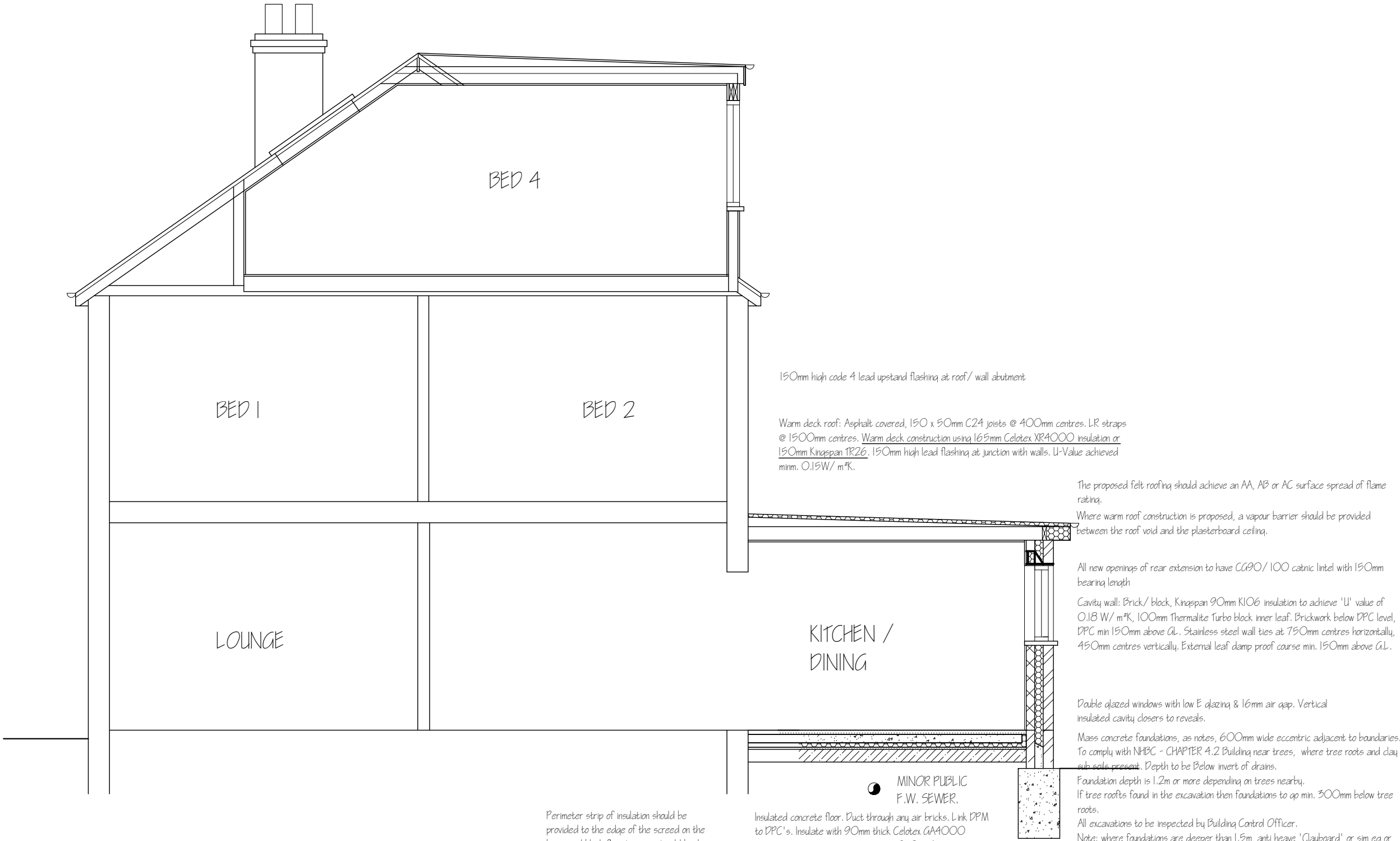

Nigel Fallon, B.Sc. (Hons)MBEng. 07768-408525		ADDRESS: 8, LINCOLN ROAD, NORTHWOOD, HA6 1LD.	
Planning & Development Consultant, Building Engineer.		NO. - 05	
349, Chartridge Lane, Chesham, HP5 2SH.		REV:	
DRAWING TITLE: PROPOSED SECTION	DATE: 24/10/2024	DRG. PAPER SIZE: A3	
SCALE - 1: 50			

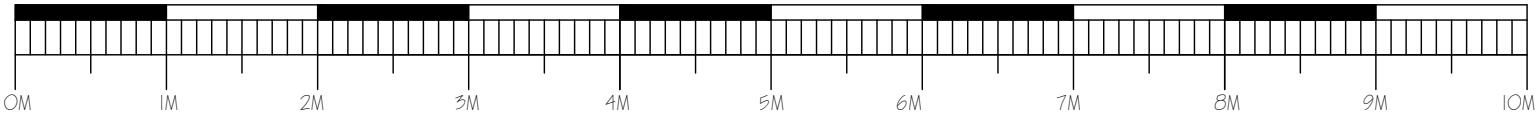

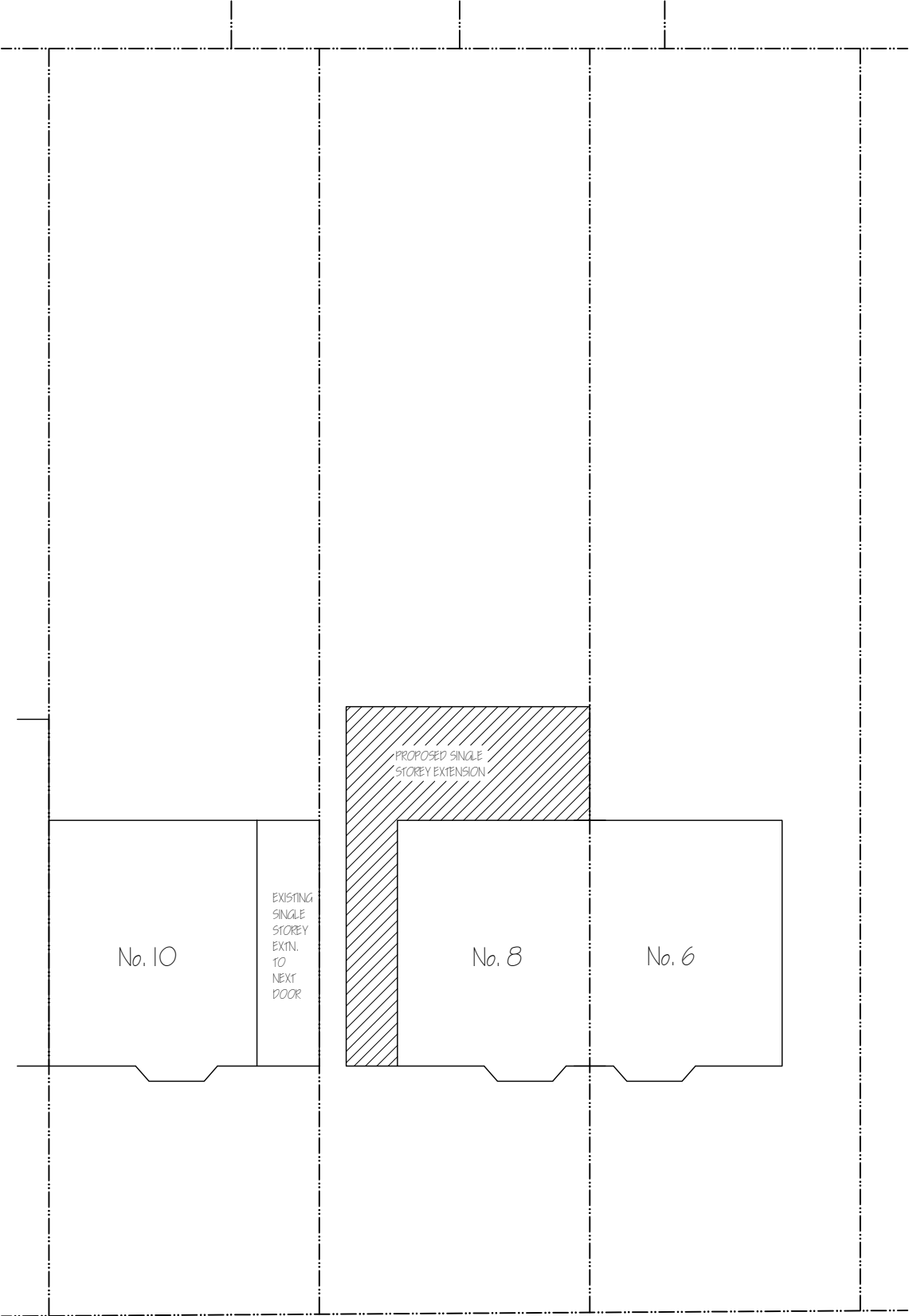

<i>Nigel Fallon, B.Sc. (Hons)MBEng. 07768-408525</i> <i>Planning & Development Consultant, Building Engineer.</i> <i>164 Japonica Lane,</i> <i>Willen Park,</i> <i>Milton Keynes, MK15 9EE.</i>	ADDRESS: 8, LINCOLN ROAD, NORTHWOOD, HA6 1LD.	
	DRAWING TITLE: PROPOSED BLOCK PLAN	NO. - 06
	SCALE - 1: 200	DATE: 24/10/ 2024
	REV: DRG. PAPER SIZE: A3	

