

1 Proposed Ground Floor Plan
1 : 50

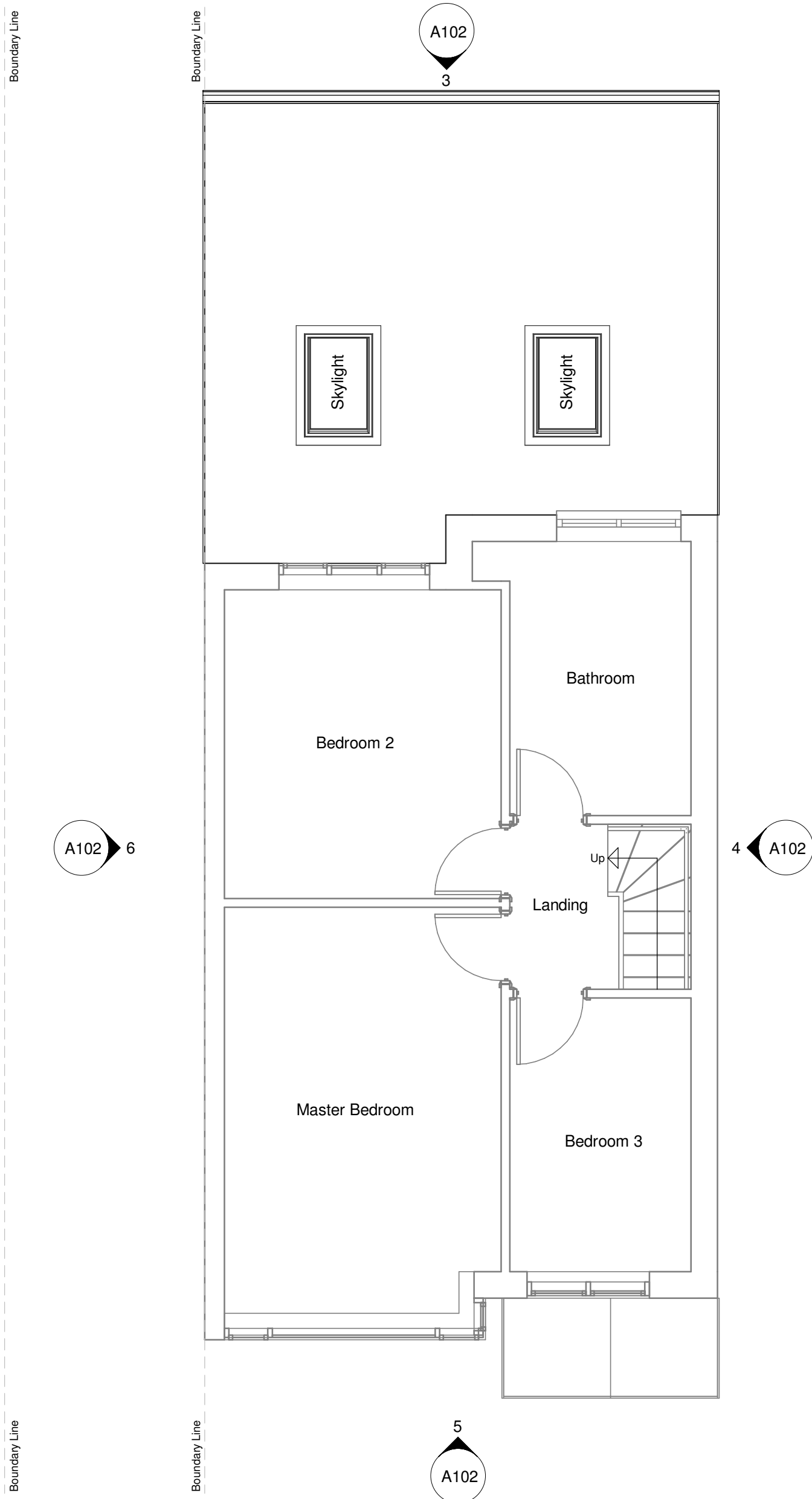

2 Proposed First Floor Plan
1 : 50

10 Proposed Isometric View

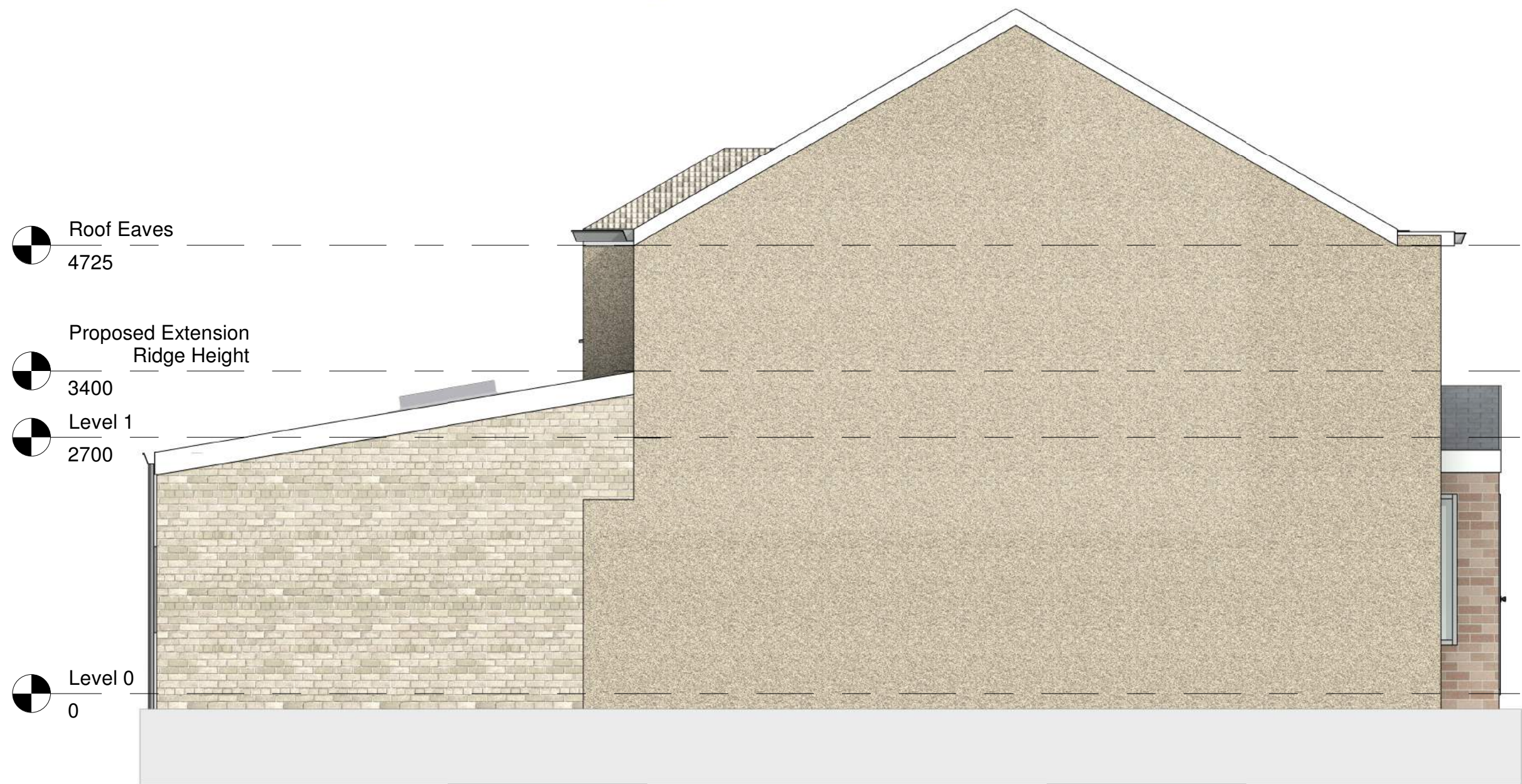
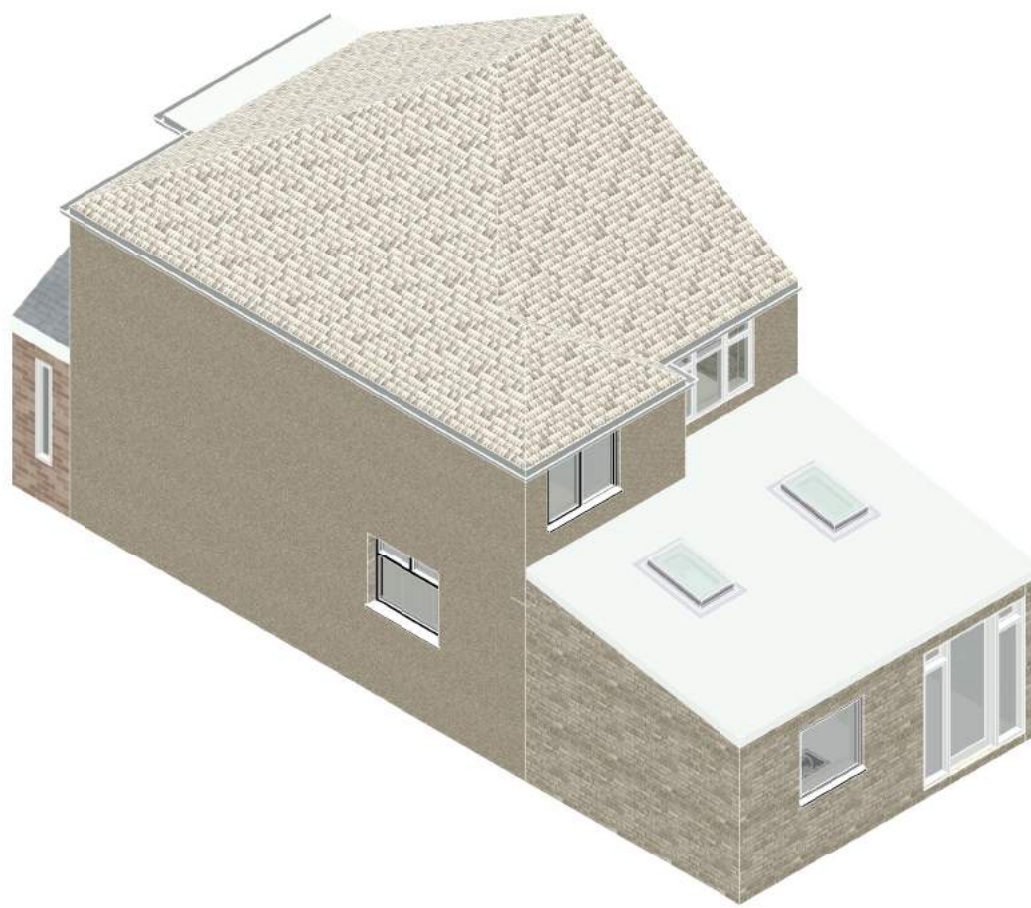

6 Proposed West Elevation
1 : 50



3 Proposed North Elevation
1 : 50



5 Proposed South Elevation
1 : 50



4 Proposed East Elevation
1 : 50

NOTES:
Copyright Renderise Ltd. No implied licence exists.
Contractors must verify all dimensions on site before commencing any work or shop drawings. This drawing is not to be scaled. Use figured dimensions only.
Subject to statutory approvals and survey.
Building areas are liable to adjustment over the course of the design process due to the ongoing construction detailing developments.
Please note the information contained within this drawing is solely for the benefit of the employer and should not be relied upon by third parties.
The full project design team's comprehensive set of hazard management procedures are available from the Principle Designer appointed for the project.

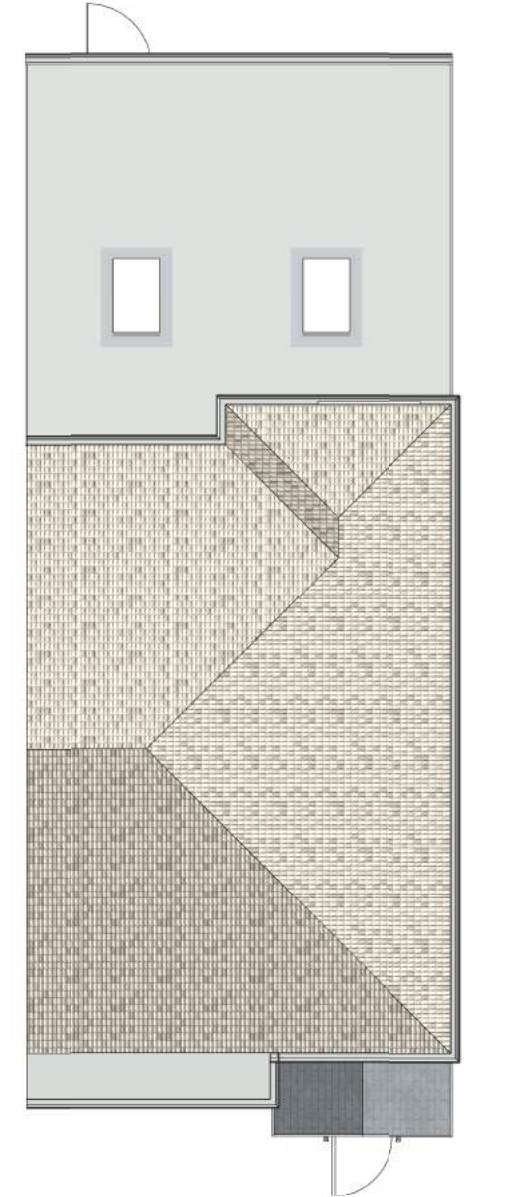

7 Proposed Roof Plan
1 : 100

PROPOSED MATERIALS & FINISHES

Proposed Bricks: London Yellow Stock Bricks

Proposed Roof: Bitumen Roof

Proposed Windows: White uPVC Double Glazed (as existing)

Existing Dwelling - Pebblestone Render

Proposed Extension - London Yellow Stock Bricks

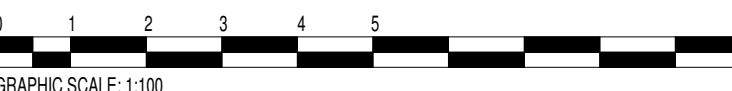

PL FOR APPROVAL - Single Storey Mono Pitch Roof Extension, London Yellow Stock Bricks with Bitumen Roof. Ridge not to exceed 3.4m in height from GFL. Skylights not to project more than 150mm from roof slope. uPVC Doors and Windows. Steels to be installed to Structural Engineer's spec based on calculations.

Rev	Revision Description	Date	Author/Reviewer
1	Ahmed Afzal Architecture (Renderise Ltd.)	+44 (0)7999 350 519 ahmedafzalarchitecture@hotmail.com	

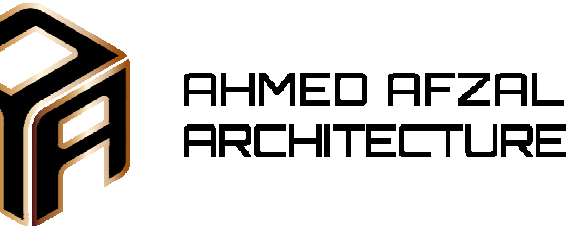

Project
26 Crosier Way, Ruislip, HA4 6HF

Client
Mr A Latif

Drawing Title
Proposed Plans and Elevations

Scale
As indicated

Project Number
0789

Date
12/07/2020

Rev
A102 PL1