

1 Existing Ground Floor Plan
1 : 50

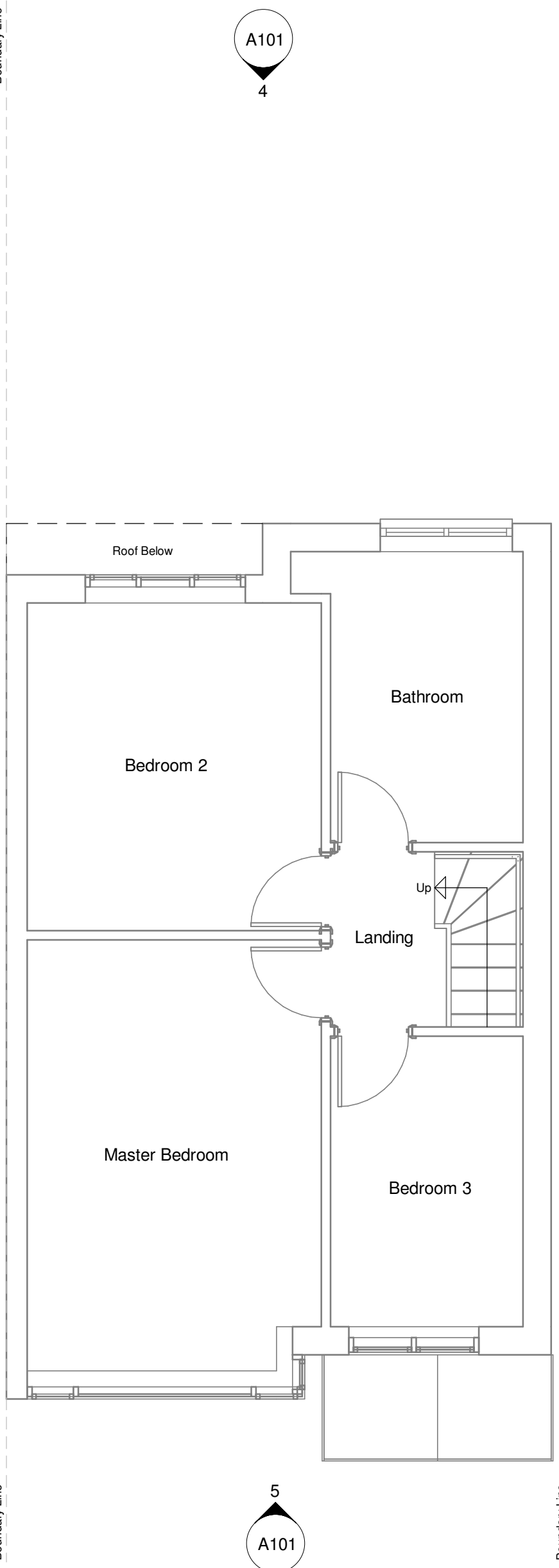

2 Existing First Floor Plan
1 : 50

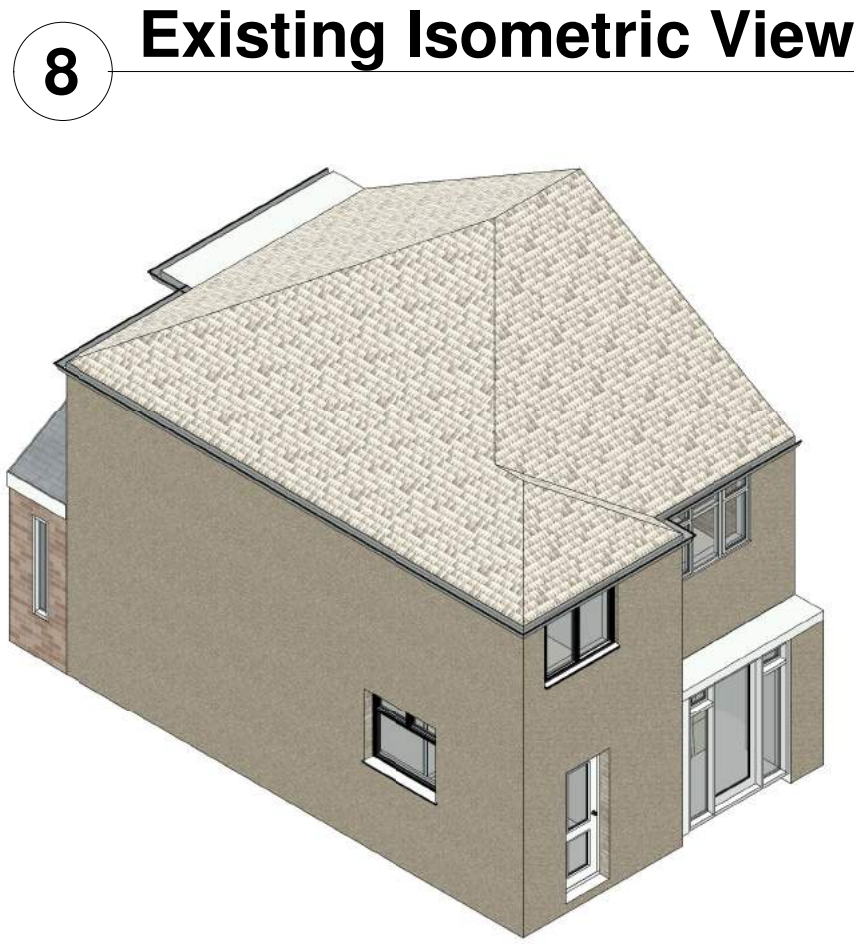

8 Existing Isometric View

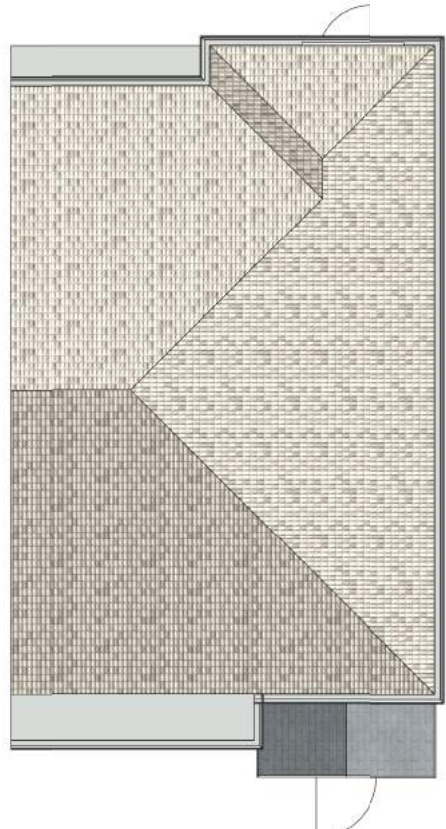

7 Existing Roof Plan
1 : 100



6 Existing West Elevation
1 : 50



4 Existing North Elevation
1 : 50



5 Existing South Elevation
1 : 50



3 Existing East Elevation
1 : 50

NOTES:
Copyright Renderise Ltd. No implied licence exists.
Contractors must verify all dimensions on site before commencing any work or shop drawings. This drawing is not to be scaled. Use figured dimensions only.
Subject to statutory approvals and survey.
Building areas are liable to adjustment over the course of the design process due to the ongoing construction detailing developments.
Please note the information contained within this drawing is solely for the benefit of the employer and should not be relied upon by third parties.
The full project design team's comprehensive set of hazard management procedures are available from the Principle Designer appointed for the project.

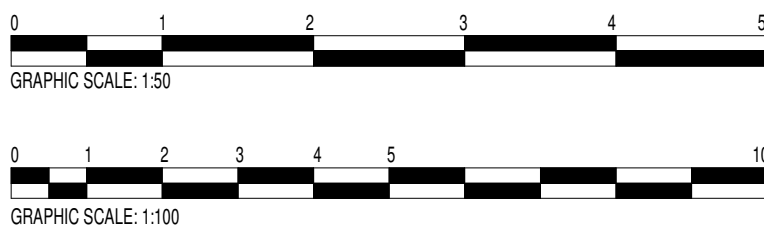

PL FOR APPROVAL - Single Storey Mono Pitch Roof Extension, London Yellow Stock Bricks with Blumenton Roof, Ridge not to exceed 3.4m in height from GFL. Skylights not to project more than 150mm from roof slope. UPVC Doors and Windows. Stairs to be installed to Structural Engineer's spec based on calculations.

Rev	Revision Description	Date	Author/Reviewer
1		27.06.2020	

Ahmed Afzal Architecture (Renderise Ltd.) +44 (0)7999 350 519 ahmedafzalarchitecture@hotmail.com

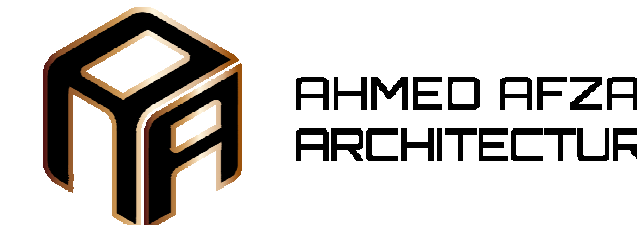

Project Name

Client
Mr A Latif

Drawing Title
26 Crosier Way, Ruislip, HA4 6HF - Existing Plans and Elevations

Scale	Size	Date
As indicated	A1	27/06/2020
Project	Number	Rev
0789	A101	PL1