

Proposed Left Side Elevation

2.500

Proposed Right Side Elevation

2.500

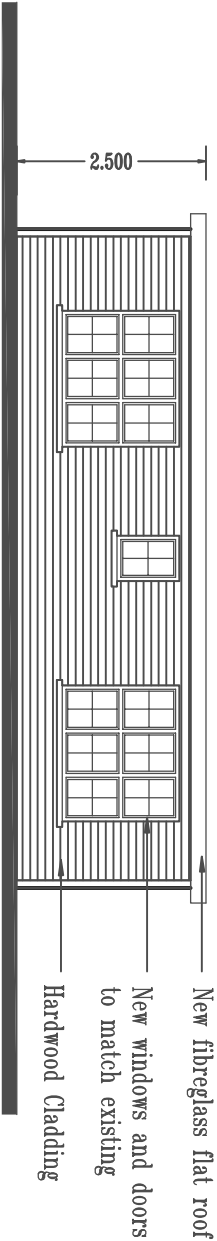

Proposed Rear Elevation

| | | | |
|--|-------------------|------------|----|
| <div><div><div>LDP</div><div>Leads Design Partnership</div><div>Chartered Architects, Engineers and Surveyors</div><div>Planning Supervisors and Construction Project Managers</div><div>86 Chestnut Road Enfield EN3 6SY Tel: 01992 787 937</div></div></div> | | | |
| Client; Mr Engelbert Forbia | | | |
| Site: 175 Botwell Lane Hays UB3 2AQ | | | |
| Drawing; Proposed Elevations | | | |
| Date | Pr/Drawing Number | Scale | |
| March 2025 | LDP/514/02/A | 1:100 @ A3 | |
| The copyright of this drawing is vested in the Architect and must not be copied or reproduced without his written consent. All Contractors must visit the site and be responsible for taking and checking all dimensions relative to this work. IP IN DUBBI ASK. | | | 02 |