

Architects are to be notified of any discrepancies.
Contractors must check all dimensions on site.
This drawing is subject to approval and use on the project only.
The drawing is to be used solely for the information as stated only.
For other information refer to the latest revision of any previous referenced drawings.
To be read in conjunction with relevant design standards/protocols.

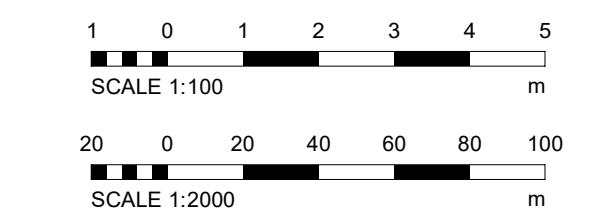

MATERIALS KEY

- A NEW ROLLER SHUTTER DOOR TO MATCH EXISTING ROLLER SHUTTER DOORS
- B LOUVRES
- C NEW LIGHTWEIGHT CANOPY STEEL FRAMED WITH TENSILE FABRIC BARREL VALLT. RAINWATER ALUMINIUM MILL FINISHED GUTTERS AND DOWNPIPES.
- D NEW DOCK DOOR - GREY - AND DOCKING POD WITH SHEET METAL ROOF & PROFILE METAL SHEET CLADDING - COLOUR GREY

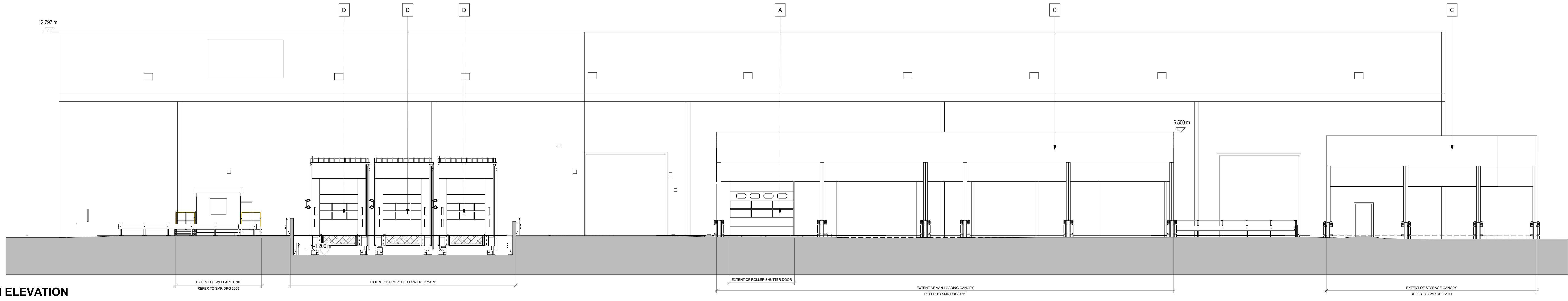

1 - NORTH ELEVATION
1 : 100

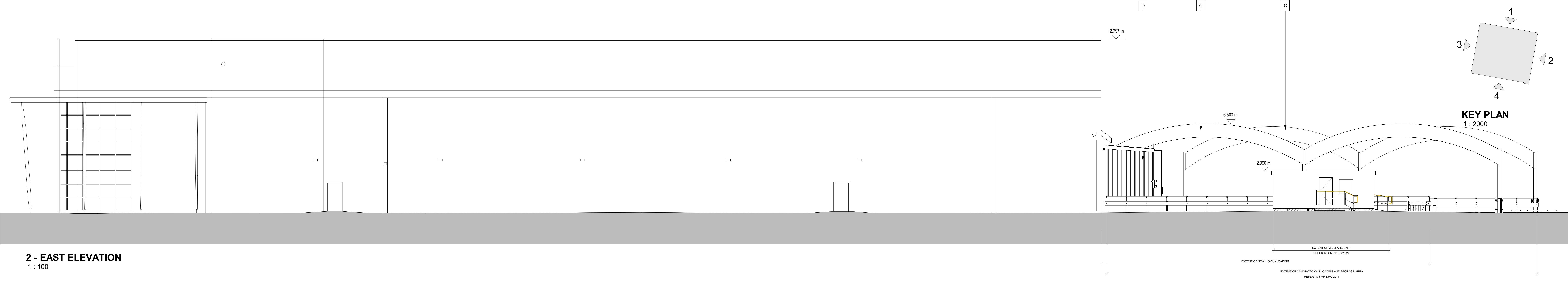

2 - EAST ELEVATION
1 : 100

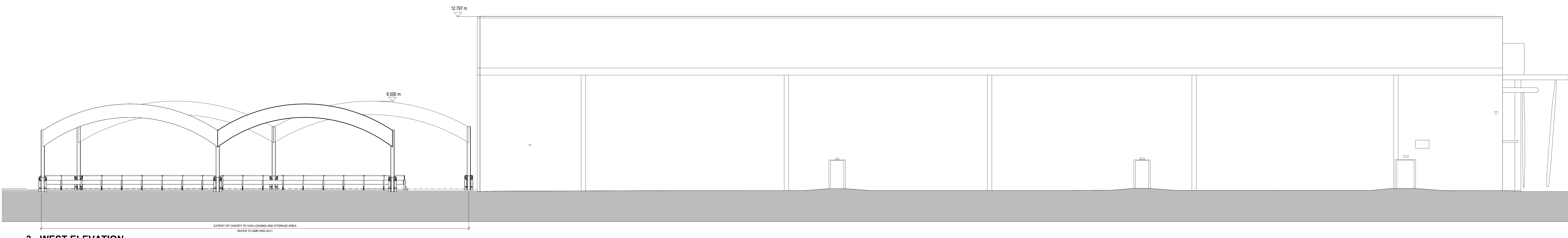

3 - WEST ELEVATION
1 : 100

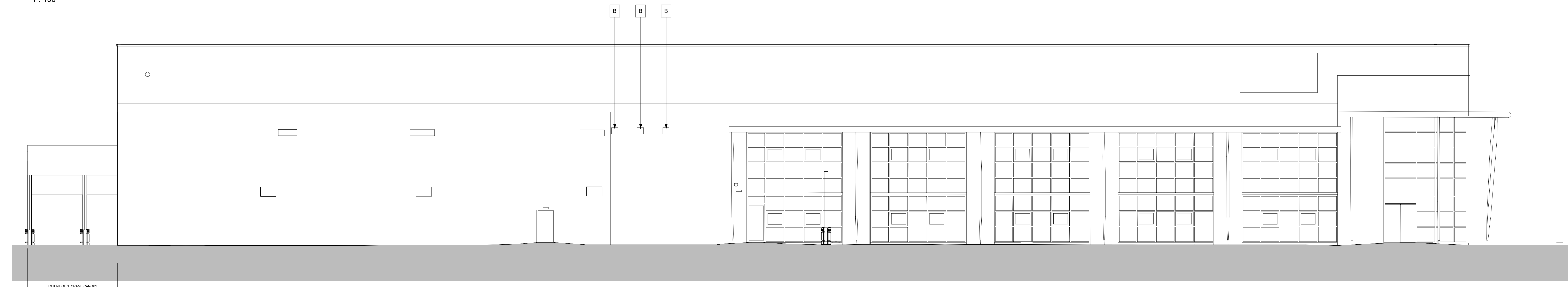

4 - SOUTH ELEVATION
1 : 100

Rev	Description	Date	By	Chk
P7	ANNOTATION UPDATED AND CANOPY AMENDED	20.03.26	RK	RK
P6	3x6 LOADING BAYS ADDED	18.03.26	RK	RK
P5	WELFARE UNIT UPDATED	03.03.26	AE	RK
P4	PRODUCT DETAILS ADDED	19.02.26	JAC	RK
P3	PLANNING ISSUE	13.02.26	WV	RK
P2	PLANNING DRAFT FOR REVIEW	03.02.26	JAC	RK
P1	DRAFT PLANNING ISSUE	18.12.25	RK	CV

PLANNING

SMR
SMALLEY MARSEY RISPIN
ARCHITECTS
The Exchange Station Parade Harrogate H1 1TS
01423 707 757
admin@smrarchitects.co.uk

Project
Unit B, Prologis Distribution Park, Stockley Road, Hillington, West Yorkshire LS7 9SN

Client
GLEAVE

PROPOSED ELEVATIONS

Proj Ref	Origin	Zone	Level	Type	Info	Num	Status	Rev
7978 - SMR - 00 - ZZ - DR - A - 2006 - S4 - P7								
SMR Job Ref	Sheet	Scale	NOTED	Drawn	SM			
7978-00-2006	A0							