

REFERENCE	PLAN SIZE	DEPTH	REINFORCEMENT
A	1920x1900	1000	MASS CONCRETE
B	1500x1500	1000	MASS CONCRETE
C	2000x1500	1000	2 LAYERS AS REINFORCING BOTTOM
D	2500x2200	1000	2 LAYERS AS REINFORCING BOTTOM
E	3300x2200	1000	MASS CONCRETE
F	900x900	1000	MASS CONCRETE

NOTE:
 TOP LEVEL OF PAD FOUNDATIONS TO BE 31950 (450) UNLESS NOTED OTHERWISE.
 ALL BASES TO BE PLACED CENTRALLY UNDER COLUMNS UNLESS NOTED OTHERWISE.
 40mm COVER TO ALL MESH REINFORCEMENT.

TOP OF PAD FOUNDATIONS	FOUNDATIONS	31 950 U.N.O.
T & F = 31 750		
T & F = 31 200		
T & F = 31 725		

FOUNDATION NOTES

- THIS DRAWING TO BE READ IN CONJUNCTION WITH ALL RELEVANT ARCHITECT'S DRAWINGS AND SPECIFICATIONS AND SPECIAL FOUNDATIONS.
- NOT DIMENSIONS TO BE SCALED FROM THIS DRAWING.
- ALL DIMENSIONS ARE IN MILLIMETRES, UNLESS NOTED OTHERWISE.
- ALL BASES ARE TO BE POSITIONED CENTRALLY UNDER COLUMNS UNLESS NOTED OTHERWISE.
- ALL STRIP FOOTINGS ARE TO BE 600mm WIDE, UNLESS NOTED OTHERWISE.
- ALL BASES AND STRIP FOOTINGS SHALL BE FOUND ON BEAMS UNLESS NOTED OTHERWISE.
- ALL BASES AND STRIP FOOTINGS TO BE FOUND ON A MINIMUM OF 1000 BELOW EXISTING GROUND LEVEL, UNLESS NOTED OTHERWISE.
- ALL BASES AND STRIP FOOTINGS TO BE FOUND ON GRADE UNLESS IN ACCORDANCE WITH 888800.
- FOR DETAILS OF ALL CAST IN-PLACE PARTS REFER TO SPECIALISTS STEELWORK CONTRACTORS DRAWINGS.
- ABOUT UNDER-STEEL BASE PLATES IS TO BE A PORTABLE NON SHRINKING GROUT WITH A MINIMUM CRUSHING STRENGTH OF 50N/mm² AT 7 DAYS.
- UNLESS NOTED OTHERWISE, ALL FOUNDATIONS TO BE CONSTRUCTED WITH 200 HIGH STRENGTH STEEL BARS (S275) AND 10mm SPACING UNLESS NOTED OTHERWISE.
- CONCRETE SHALL BE CAST IN LAYERS WITH 150mm THICK LAYERS AND COMPACTED WITH VIBRATORS OF 250mm STROKE AND 50mm HEAD.

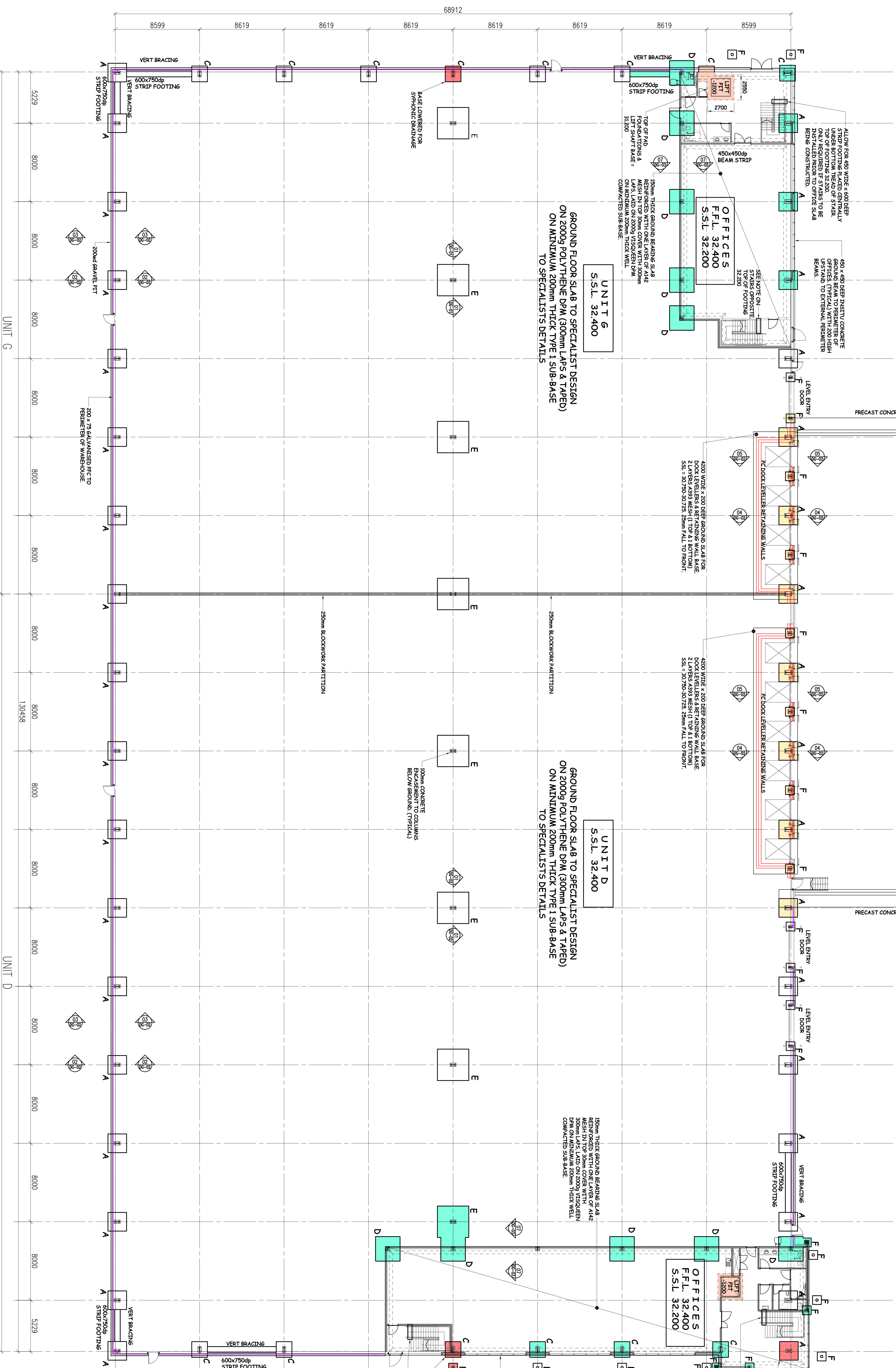

FOUNDATION LAYOUT

SCALE: 1:50

REFER TO ARCHITECT'S DRAWINGS FOR SETTING OUT OF BUILDING.

NOTE: TO BE CHECKED AGAINST ARCHITECT'S DRAWINGS TO BE LAYERS MIN. 300mm & TAPED WITH PROPERLY TAPPED REINFORCING BARS.

NOTE: TO BE CHECKED AGAINST ARCHITECT'S DRAWINGS TO BE LAYERS MIN. 300mm & TAPED WITH PROPERLY TAPPED REINFORCING BARS.

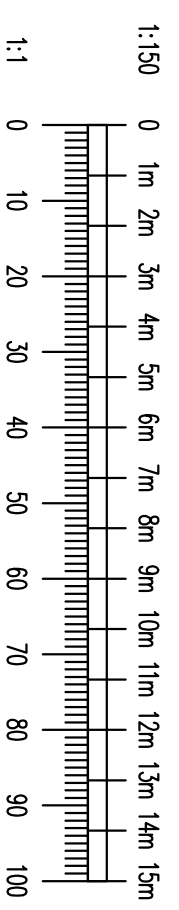

WORK IN PROGRESS



PROLOGIS
 PROJECT: 3 UNITS D & G
 PROLOGIS PARK, HAYES
 MICHAEL SPARKS ASSOCIATES 30587

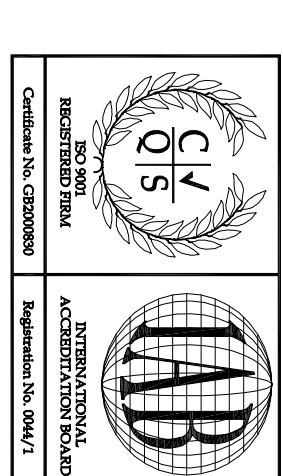
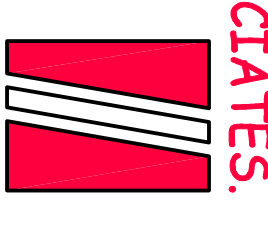

NO.	DATE	BY	DESCRIPTION
01	02/09/13	PRELIMINARY ISSUE	