

EXISTING FRONT ELEVATION

 Full site boundaries  
 Proposed new walls  
 Existing walls  
 Walls to be removed

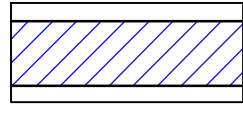

- Notes:
1. Drawing must be used solely for the status indicated only
  2. All dimensions and setting out shall be checked and confirmed and any discrepancies to be reported to the Architect prior to commencement of any work.
  3. This is a CAD Drawing. Under no circumstances shall manual alterations be made. Figured dimensions take preference to scale.
  4. All work and materials to be in accordance with current statutory legislation, relevant codes of practice and British Standards.
  5. Drawing to be read in accordance with relevant consultants and sub-contractors drawings and specifications.
- Disclaimer:**  
The hard copy accompanying the electronic data is the legal. Copyright is Reserved.

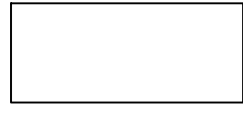
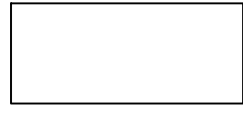
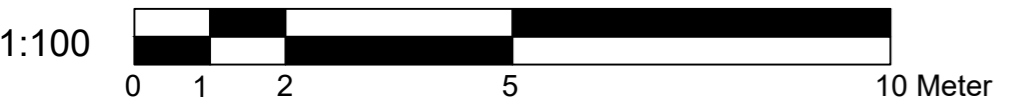
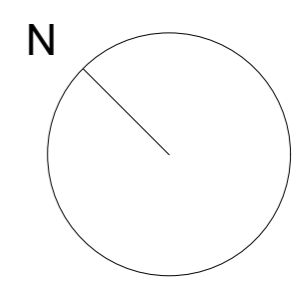

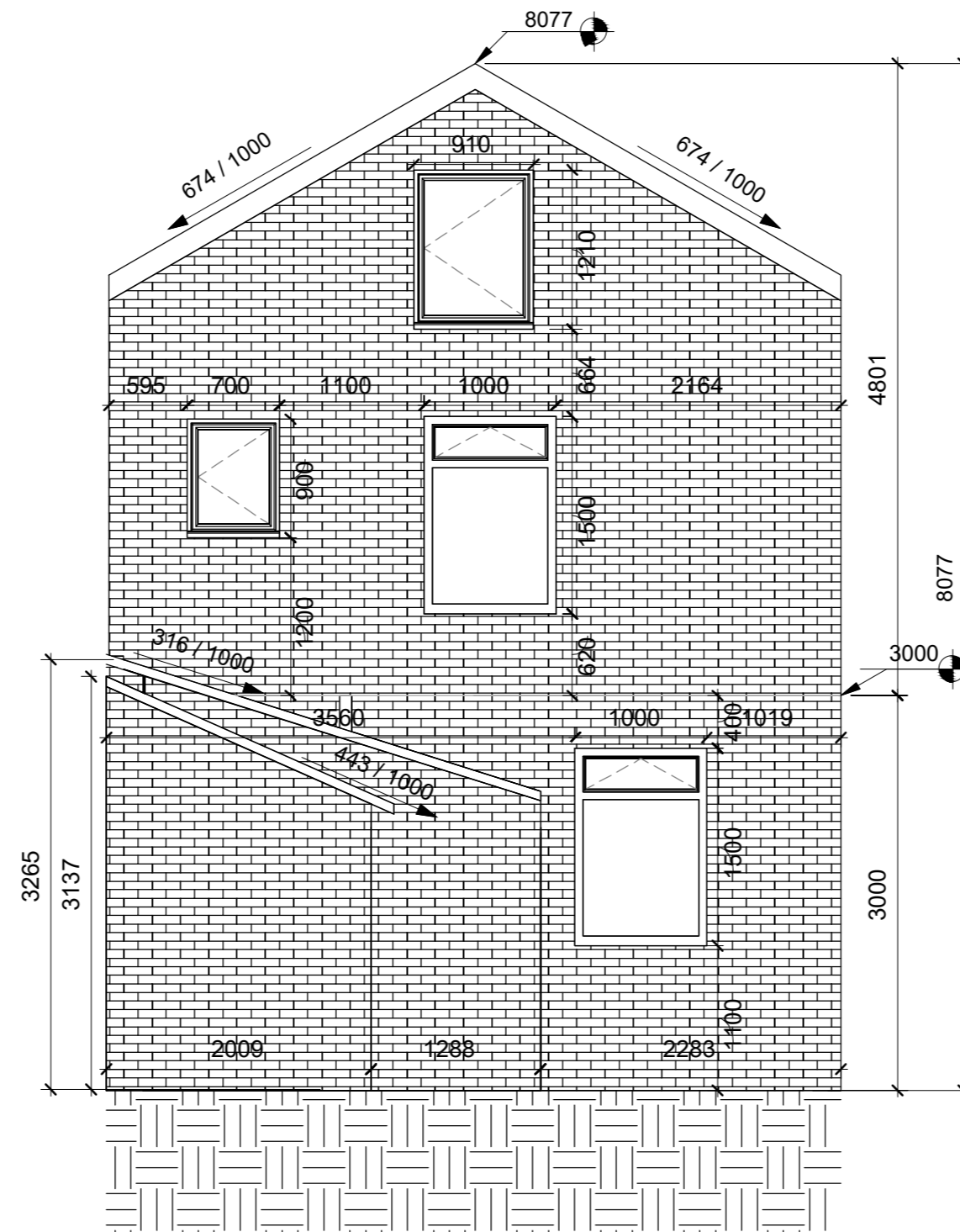

Copyright is Reserved.  
© Copying or reproduction of this drawing or any electronic data without the written permission of DLK architecture is not permitted. All rights reserved.

Rev:	Description:	Date:
	DLK ARCHITECTURE	
studio@architectrue.co.uk		
Client: Ali Hasan		
Project: 6 Lancaster Road, Uxbridge, UB8 1AW		
Drawing Title: EXISTING FRONT		
Date:	Drawing Status:	
23-03-2026	Building Regulations	
Drawing Number:	Revision	
A001	1	
Scale:	Drawn By:	
1: 100 A2	ED	

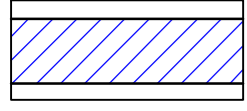

EXISTING REAR ELEVATION

-  Full site boundaries
-  Proposed new walls
-  Existing walls
-  Walls to be removed



Notes:

1. Drawing must be used solely for the status indicated only
  2. All dimensions and setting out shall be checked and confirmed and any discrepancies to be reported to the Architect prior to commencement of any work.
  3. This is a CAD Drawing. Under no circumstances shall manual alterations be made. Figured dimensions take preference to scale.
  4. All work and materials to be in accordance with current statutory legislation, relevant codes of practice and British Standards.
  5. Drawing to be read in accordance with relevant consultants and sub-contractors drawings and specifications.
- Disclaimer:**  
The hard copy accompanying the electronic date is the legal. Copyright is Reserved.

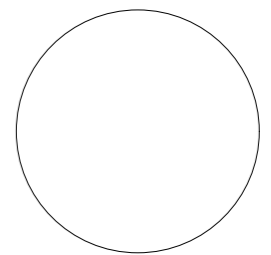

Copyright is Reserved.  
© Copying or reproduction of this drawing or any electronic data without the written permission of Dlk architecture is not permitted. All rights reserved .

Rev:	Description:	Date:
	DLK ARCHITECTURE	
	studio@architectrue.co.uk	
Client:	Ali Hasan	
Project:	6 Lancaster Road, Uxbridge, UB8 1AW	
Drawing Title:	EXISTING REAR ELEVATION	
Date:	23-03-2026	Drawing Status: Building Regulations
Drawing Number:	A 002	Revision: 1
Scale:	1 : 100 A2	Drawn By: ED

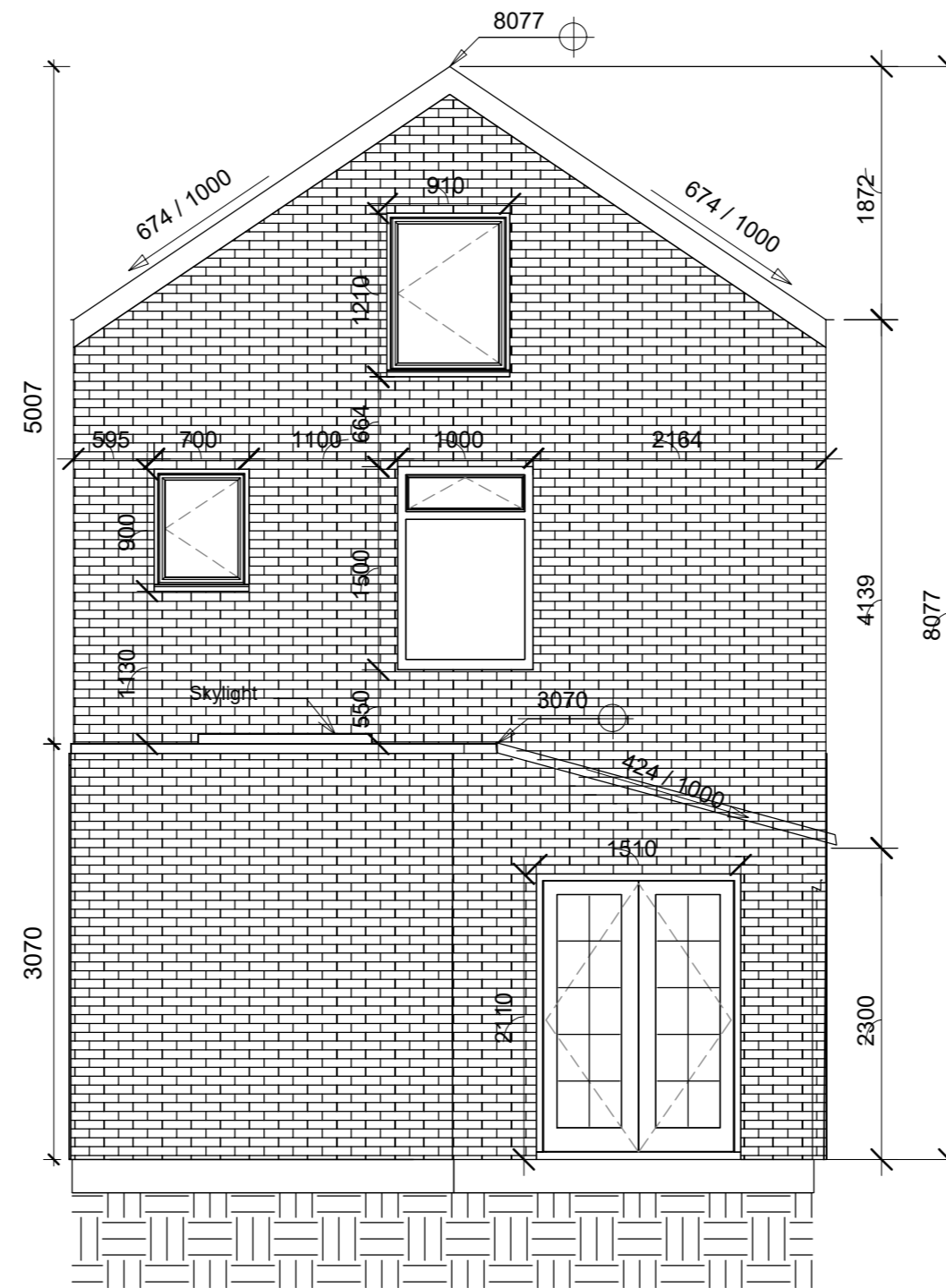

PROPOSED REAR ELEVATION

Full site boundaries  
 Proposed new walls  
 Existing walls  
 Walls to be removed

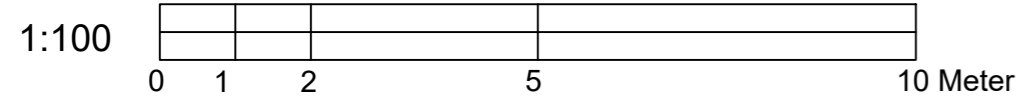

Notes:

1. Drawing must be used solely for the status indicated only
  2. All dimensions and setting out shall be checked and confirmed and any discrepancies to be reported to the Architect prior to commencement of any work.
  3. This is a CAD Drawing. Under no circumstances shall manual alterations be made. Figured dimensions take preference to scale.
  4. All work and materials to be in accordance with current statutory legislation, relevant codes of practice and British Standards.
  5. Drawing to be read in accordance with relevant consultants and sub-contractors drawings and specifications.
- Disclaimer:**  
The hard copy accompanying the electronic data is the legal. Copyright is Reserved.

Copyright is Reserved.  
© Copying or reproduction of this drawing or any electronic data without the written permission of DLK architecture is not permitted. All rights reserved .

Rev:	Description:	Date:

DLK ARCHITECTURE

studio@architectrue.co.uk

Client:  
Ali Hasan

Project:  
6 Lancaster Road,  
Uxbridge, UB8 1AW

Drawing Title:  
PROPOSED REAR  
ELEVATION

Date:	Drawing Status:
-------	-----------------

23-03-2026	Building Regulations
------------	----------------------

Drawing Number:	Revision
-----------------	----------

A 003	1
-------	---

Scale:	Drawn By:
--------	-----------

1 : 100 A2	ED
------------	----

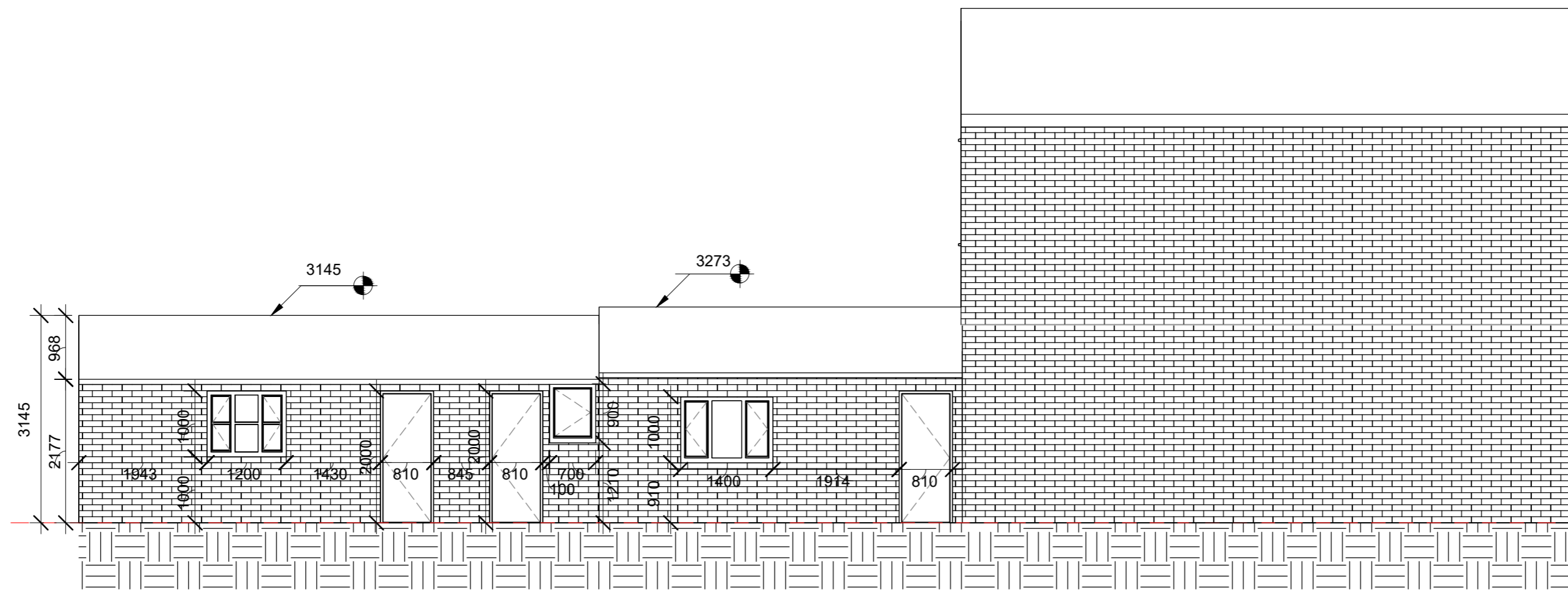

**Legend:**

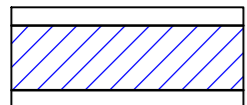
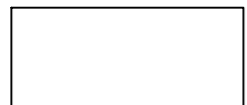
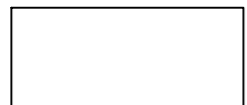
-  Full site boundaries
-  Proposed new walls
-  Existing walls
-  Walls to be removed

**EXISTING NW ELEVATION (LEFT)**

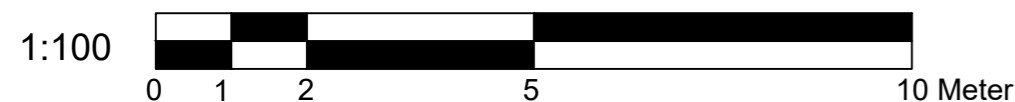

**Notes:**

1. Drawing must be used solely for the status indicated only
  2. All dimensions and setting out shall be checked and confirmed and any discrepancies to be reported to the Architect prior to commencement of any work.
  3. This is a CAD Drawing. Under no circumstances shall manual alterations be made. Figured dimensions take preference to scale.
  4. All work and materials to be in accordance with current statutory legislation, relevant codes of practice and British Standards.
  5. Drawing to be read in accordance with relevant consultants and sub-contractors drawings and specifications.
- Disclaimer:**  
The hard copy accompanying the electronic data is the legal. Copyright is Reserved.

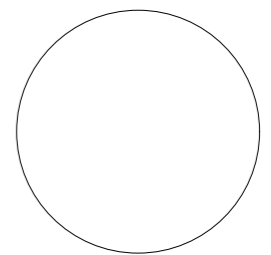

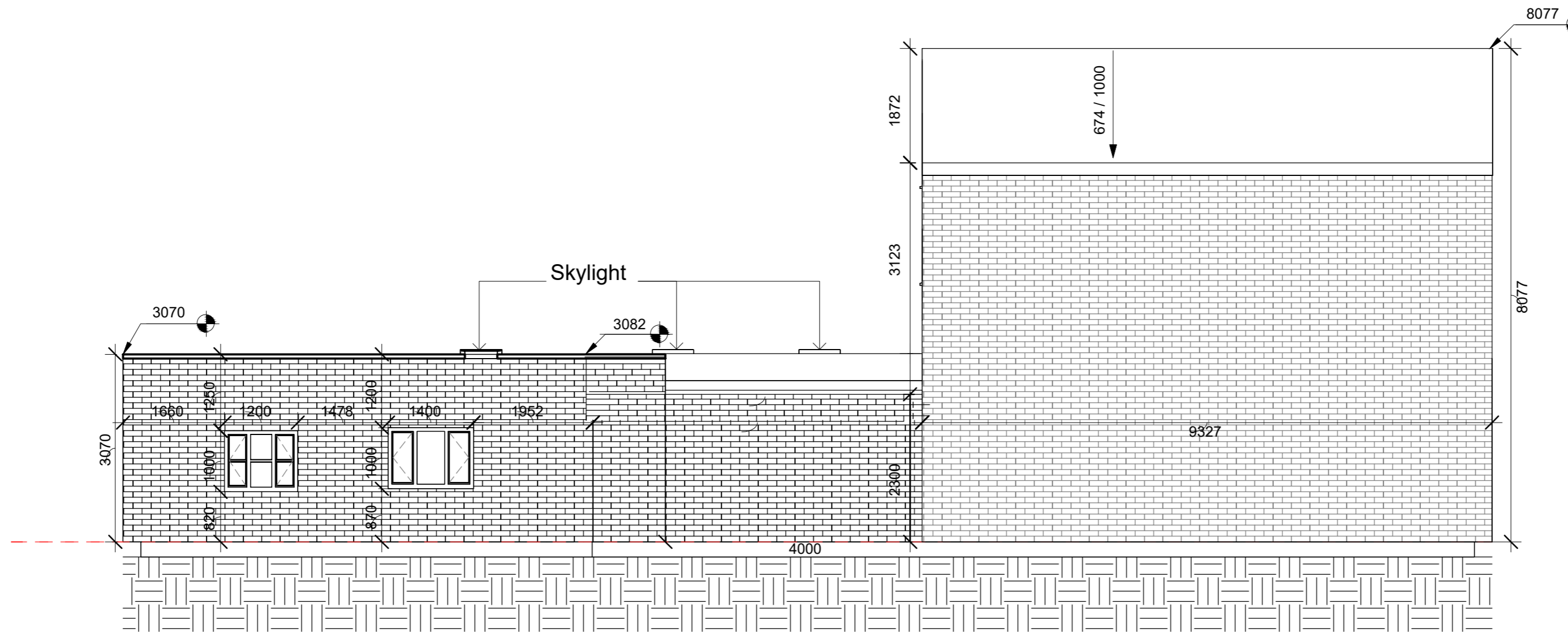

Copyright is Reserved.  
© Copying or reproduction of this drawing or any electronic data without the written permission of Dlk architecture is not permitted. All rights reserved .

Rev:	Description:	Date:
	DLK ARCHITECTURE	
	studio@architectrue.co.uk	
Client:	Ali Hasan	
Project:	6 Lancaster Road, Uxbridge, UB8 1AW	
Drawing Title:	EXISTING SIDE ELEVATION	
Date:	23-03-2026	Drawing Status: Building Regulations
Drawing Number:	A004	Revision: 1
Scale:	1 : 100 A2	Drawn By: ED

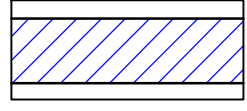

PROPOSED NW ELEVATION (LEFT)

	Full site boundaries
	Proposed new walls
	Existing walls
	Walls to be removed



Notes:

1. Drawing must be used solely for the status indicated only
  2. All dimensions and setting out shall be checked and confirmed and any discrepancies to be reported to the Architect prior to commencement of any work.
  3. This is a CAD Drawing. Under no circumstances shall manual alterations be made. Figured dimensions take preference to scale.
  4. All work and materials to be in accordance with current statutory legislation, relevant codes of practice and British Standards.
  5. Drawing to be read in accordance with relevant consultants and sub-contractors drawings and specifications.
- Disclaimer:**  
The hard copy accompanying the electronic date is the legal. Copyright is Reserved.

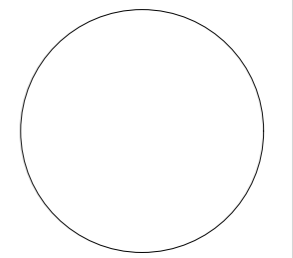

Copyright is Reserved.  
© Copying or reproduction of this drawing or any electronic data without the written permission of DLK architecture is not permitted. All rights reserved.

Rev:	Description:	Date:
------	--------------	-------

--	--	--

	DLK ARCHITECTURE	
--	------------------	--

studio@architectrue.co.uk

Client:  
Ali Hasan

Project:  
6 Lancaster Road,  
Uxbridge, UB8 1AW

Drawing Title:  
PROPOSED ELEVATION

Date:	Drawing Status:
23-03-2026	Building Regulations

Drawing Number:	Revision
-----------------	----------

A005	1
------	---

Scale:	Drawn By:
--------	-----------

1: 100 A2	ED
-----------	----

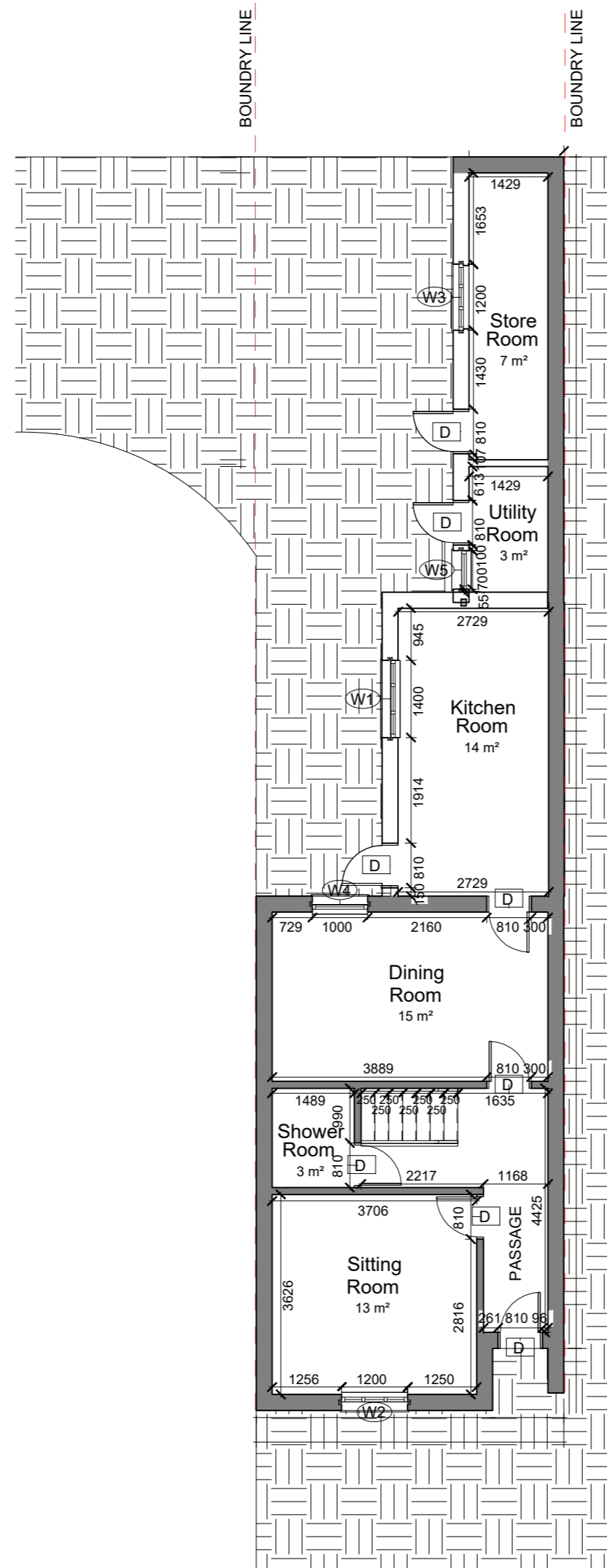

## EXISTING GROUND FLOOR PLAN

**Notes:**

1. Drawing must be used solely for the status indicated only
  2. All dimensions and setting out shall be checked and confirmed and any discrepancies to be reported to the Architect prior to commencement of any work.
  3. This is a CAD Drawing. Under no circumstances shall manual alterations be made. Figured dimensions take preference to scale.
  4. All work and materials to be in accordance with current statutory legislation, relevant codes of practice and British Standards.
  5. Drawing to be read in accordance with relevant consultants and sub-contractors drawings and specifications.
- Disclaimer:**  
The hard copy accompanying the electronic data is the legal. Copyright is Reserved.

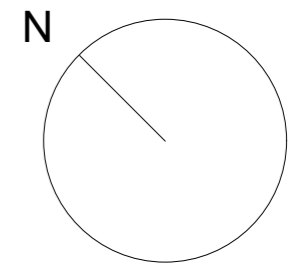

Copyright is Reserved.  
© Copying or reproduction of this drawing or any electronic data without the written permission of Dlk architecture is not permitted. All rights reserved .

Rev:	Description:	Date:

DLK ARCHITECTURE

studio@architectrue.co.uk

Client:  
Ali Hasan

Project:  
6 Lancaster Road,  
Uxbridge, UB8 1AW

Drawing Title:  
**EXISTING GROUND FLOOR PLAN**

Date:	Drawing Status:
-------	-----------------

23-03-2026	Building Regulations
------------	----------------------

Drawing Number:	Revision
-----------------	----------

A006	1
------	---

Scale:	Drawn By:
--------	-----------

1 : 100 A2	ED
------------	----

1:100  
0 1 2 5 10 Meter

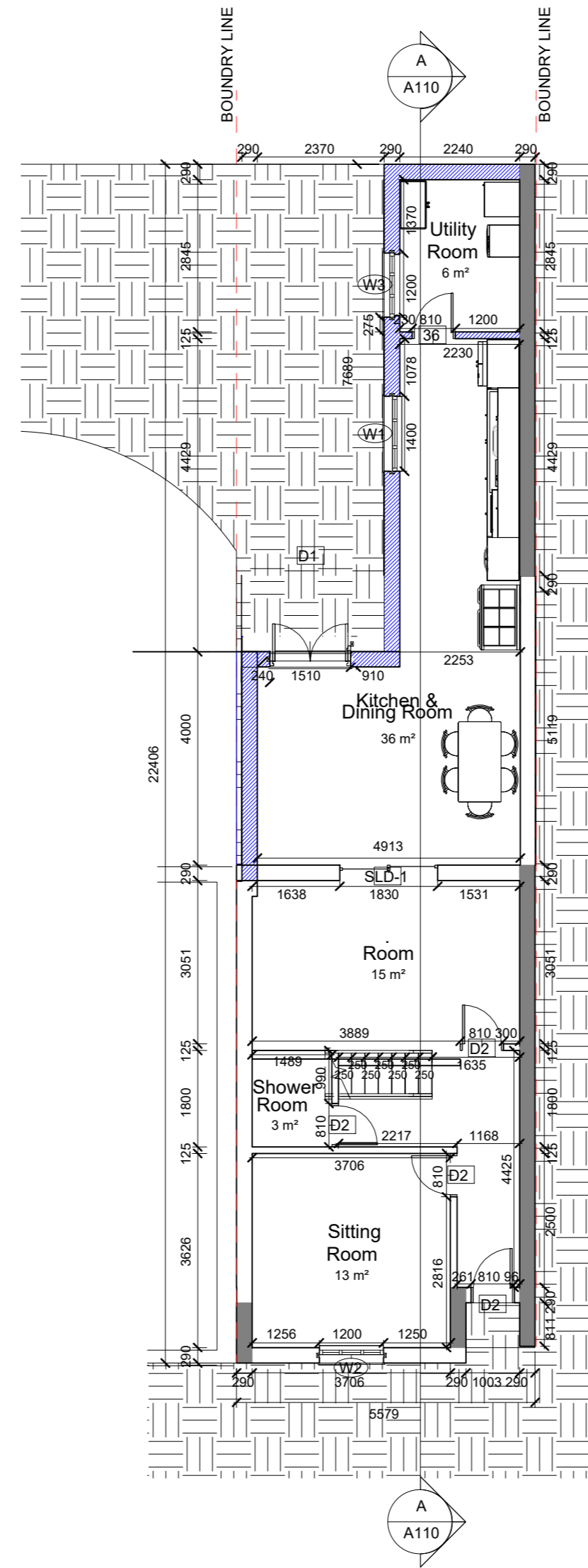

## PROPOSED GROUND FLOOR PLAN

**Full site boundaries**

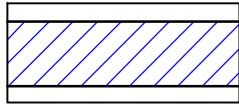
 **Proposed new walls**

 **Existing walls**

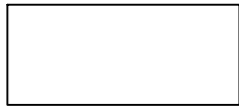
 **Walls to be removed**

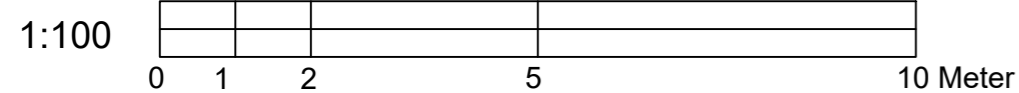

- Drawing must be used solely for the status indicated only
- All dimensions and setting out shall be checked and confirmed and any discrepancies to be reported to the Architect prior to commencement of any
- All work and materials to be in accordance with current statutory legislation, relevant codes of practice and British Standards.
- Drawing to be read in accordance with relevant consultants and sub-contractors drawings and specifications.

CAD  
Drawing. Under no circumstances shall manual alterations be made. Figured dimensions take preference to scale.

**Disclaimer:**  
The hard copy accompanying the electronic date is the legal. Copyright is Reserved.

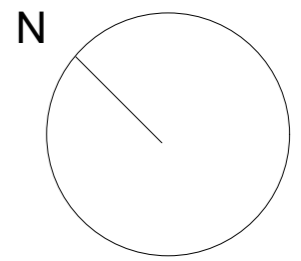

Copyright is Reserved.  
© Copying or reproduction of this drawing or any electronic data without the written permission of Dlk architecture is not permitted. All rights reserved .

Description:

Date:

DLK ARCHITECTURE

studio@architectrue.co.uk

Ali Hasan

6 Lancaster Road,  
Uxbridge, UB8 1AW

Drawing Title:

PROPOSED GROUND  
FLOOR PLAN

Drawing Status:

23-03-2026

Building Regulations

Drawing Number:

Revision

A007

1

Scale

Drawn By:

1 : 100 A2

ED

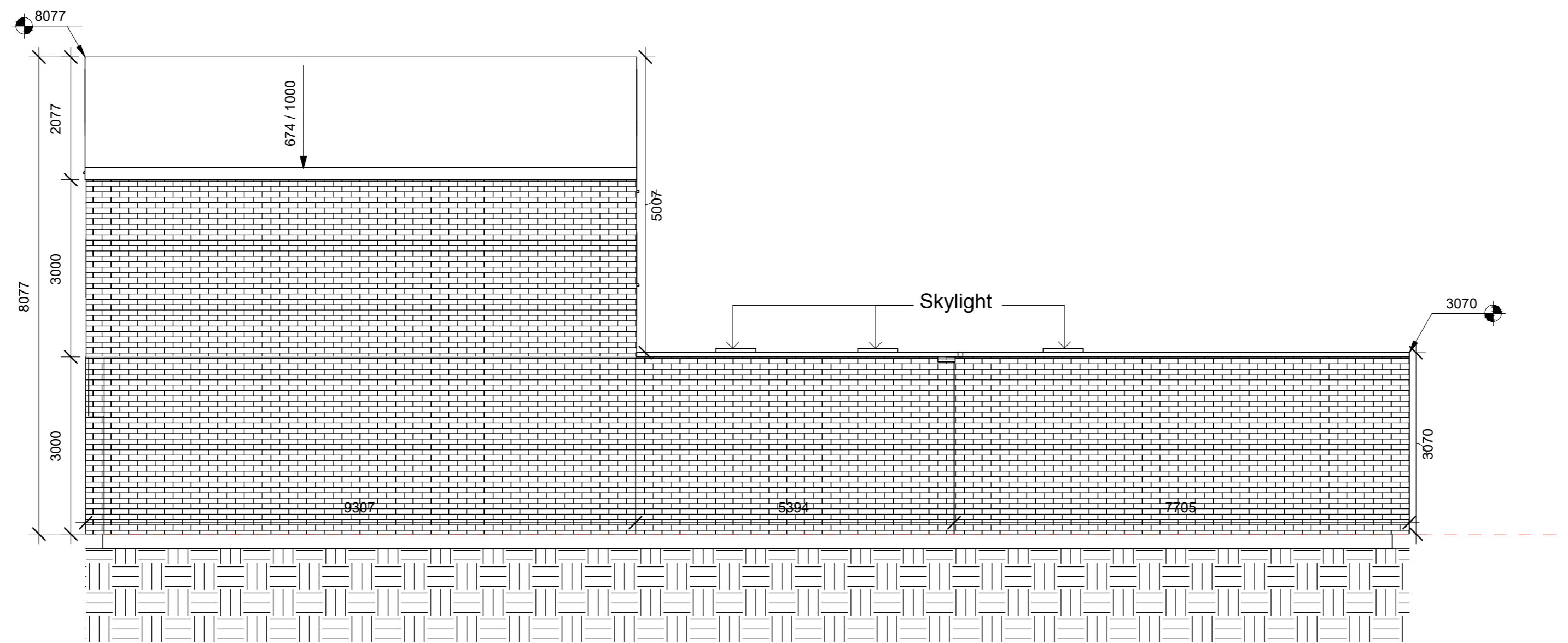

PROPOSED SW ELEVATION (RIGHT)

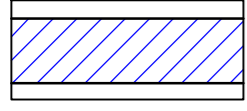
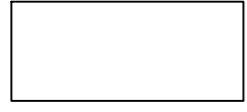
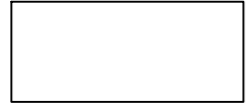
	Full site boundaries
	Proposed new walls
	Existing walls
	Walls to be removed



Notes:

1. Drawing must be used solely for the status indicated only
  2. All dimensions and setting out shall be checked and confirmed and any discrepancies to be reported to the Architect prior to commencement of any work.
  3. This is a CAD Drawing. Under no circumstances shall manual alterations be made. Figured dimensions take preference to scale.
  4. All work and materials to be in accordance with current statutory legislation, relevant codes of practice and British Standards.
  5. Drawing to be read in accordance with relevant consultants and sub-contractors drawings and specifications.
- Disclaimer:**  
The hard copy accompanying the electronic data is the legal. Copyright is Reserved.

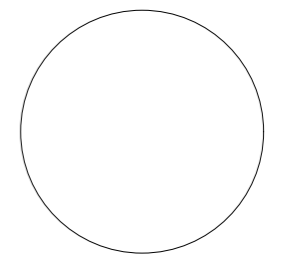

Copyright is Reserved.  
© Copying or reproduction of this drawing or any electronic data without the written permission of Dlk architecture is not permitted. All rights reserved .

Rev:	Description:	Date:
DLK ARCHITECTURE		

studio@architectrue.co.uk

Client:  
Ali Hasan

Project:  
6 Lancaster Road,  
Uxbridge, UB8 1AW

Drawing Title:  
PROPOSED ELEVATION  
FLOOR PLAN

Date:	Drawing Status:
Issue Date	Building Regulations
Drawing Number:	Revision
A008	1
Scale:	Drawn By:
1 : 100 A2	ED

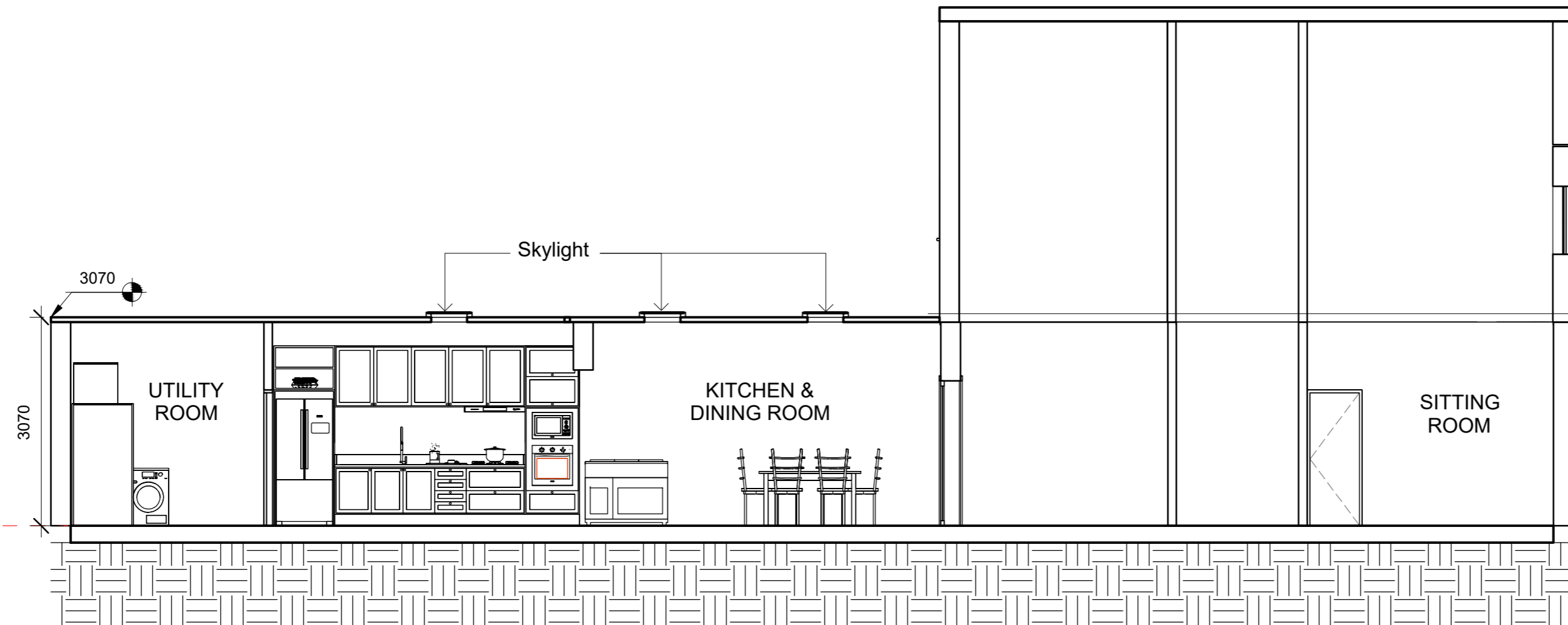

### PROPOSED SECTION A-A

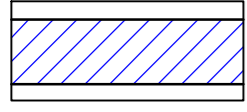
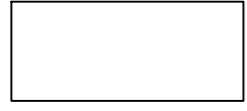
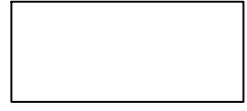
	Full site boundaries
	Proposed new walls
	Existing walls
	Walls to be removed

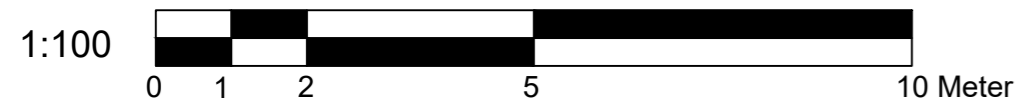

Notes:

- Drawing must be used solely for the status indicated only
  - All dimensions and setting out shall be checked and confirmed and any discrepancies to be reported to the Architect prior to commencement of any work.
  - This is a CAD Drawing. Under no circumstances shall manual alterations be made. Figured dimensions take preference to scale.
  - All work and materials to be in accordance with current statutory legislation, relevant codes of practice and British Standards.
  - Drawing to be read in accordance with relevant consultants and sub-contractors drawings and specifications.
- Disclaimer:**  
The hard copy accompanying the electronic data is the legal. Copyright is Reserved.

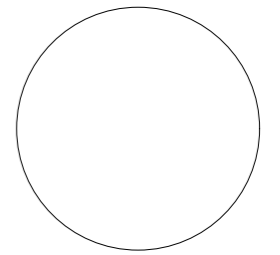

Copyright is Reserved.  
© Copying or reproduction of this drawing or any electronic data without the written permission of Dlk architecture is not permitted. All rights reserved .

Rev:	Description:	Date:
	DLK ARCHITECTURE	

studio@architectrue.co.uk

Client:  
**Ali Hasan**

Project:  
**6 Lancaster Road,  
Uxbridge, UB8 1AW**

Drawing Title:  
**PROPOSED SECTION A-A**

Date:	Drawing Status:
<b>23-03-2026</b>	<b>Building Regulations</b>
Drawing Number:	Revision
<b>A009</b>	<b>1</b>
Scale:	Drawn By:
<b>1 : 100 A2</b>	<b>ED</b>

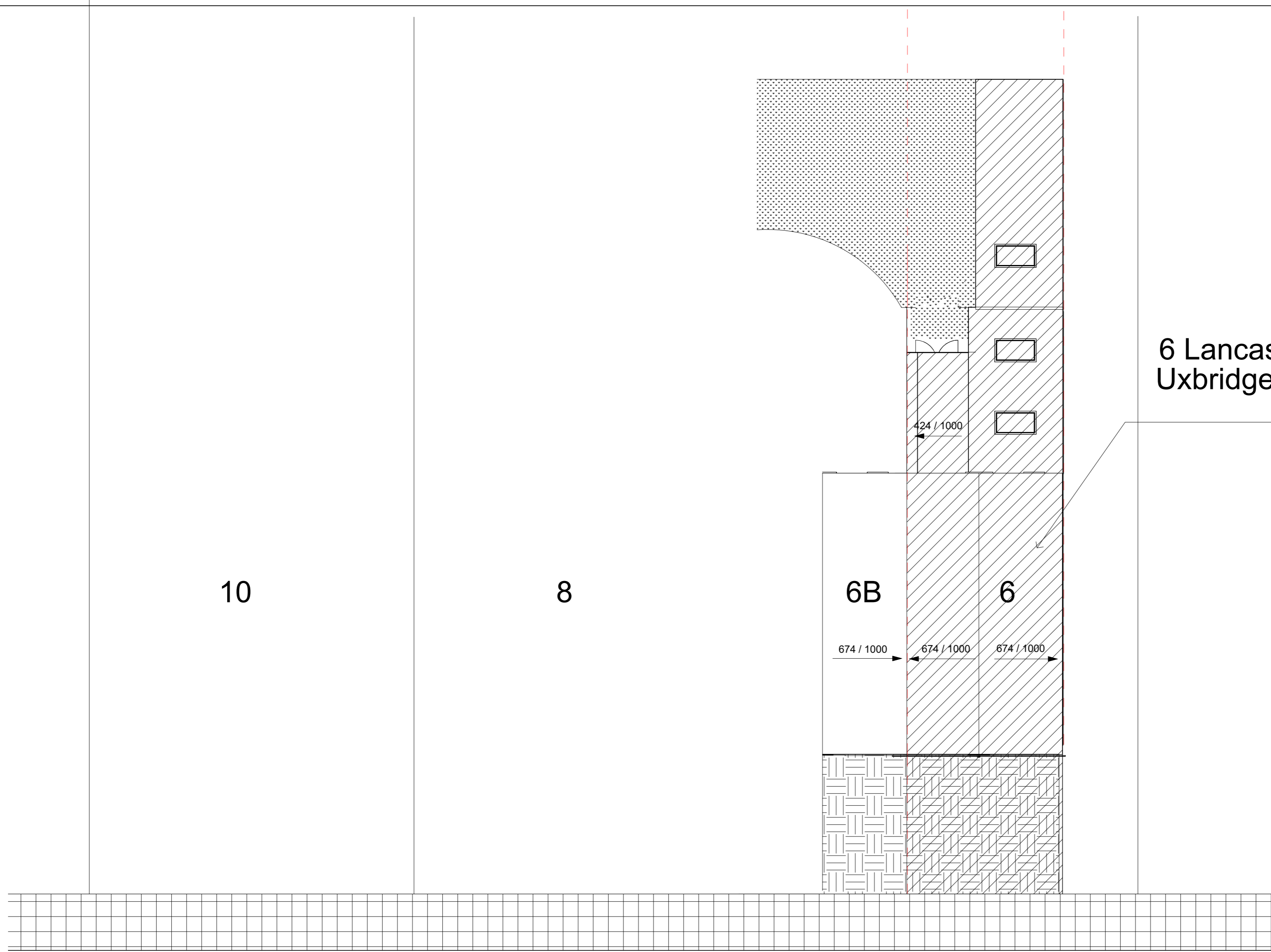

6 Lancaster Road,  
Uxbridge, UB8 1AW

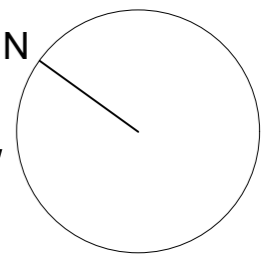

- Notes:
1. Drawing must be used solely for the status indicated only
  2. All dimensions and setting out shall be checked and confirmed and any discrepancies to be reported to the Architect prior to commencement of any work.
  3. This is a CAD Drawing. Under no circumstances shall manual alterations be made. Figured dimensions take preference to scale.
  4. All work and materials to be in accordance with current statutory legislation, relevant codes of practice and British Standards.
  5. Drawing to be read in accordance with relevant consultants and sub-contractors drawings and specifications.
- Disclaimer:**  
The hard copy accompanying the electronic data is the legal. Copyright is Reserved.

Copyright is Reserved.  
© Copying or reproduction of this drawing or any electronic data without the written permission of DLK architecture is not permitted. All rights reserved .

Rev:	Description:	Date:
------	--------------	-------

--	--	--

DLK ARCHITECTURE		
------------------	--	--

studio@architectrue.co.uk

Client:  
**Ali Hasan**

Project:  
**6 Lancaster Road,  
Uxbridge, UB8 1AW**

Drawing Title:  
**ROOF PLAN**

Date:	Drawing Status:
-------	-----------------

**23-03-2026**      **Building Regulations**

Drawing Number:	Revision
-----------------	----------

**A010**      **1**

Scale:	Drawn By:
--------	-----------

**1 : 100 A2**      **ED**

← **6 LANCASTER ROAD** →





Notes:

1. Drawing must be used solely for the status indicated only
  2. All dimensions and setting out shall be checked and confirmed and any discrepancies to be reported to the Architect prior to commencement of any work.
  3. This is a CAD Drawing. Under no circumstances shall manual alterations be made. Figured dimensions take preference to scale.
  4. All work and materials to be in accordance with current statutory legislation, relevant codes of practice and British Standards.
  5. Drawing to be read in accordance with relevant consultants and sub-contractors drawings and specifications.
- Disclaimer:**  
The hard copy accompanying the electronic date is the legal. Copyright is Reserved.

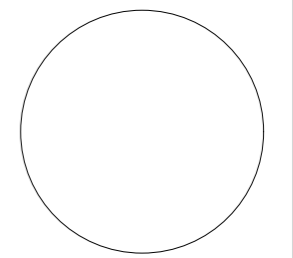

Copyright is Reserved.  
© Copying or reproduction of this drawing or any electronic data without the written permission of Dlk architecture is not permitted. All rights reserved .

Rev:	Description:	Date:
------	--------------	-------

	DLK ARCHITECTURE	

studio@architectrue.co.uk

Client:  
**Ali Hasan**

Project:  
**6 Lancaster Road,  
Uxbridge, UB8 1AW**

Drawing Title:  
**3D VIEW**

Date:	Drawing Status:
<b>23-03-2026</b>	<b>Building Regulations</b>
Drawing Number:	Revision
<b>A011</b>	<b>1</b>
Scale:	Drawn By:
<b>1 : 100 A2</b>	<b>ED</b>



- Notes:
1. Drawing must be used solely for the status indicated only
  2. All dimensions and setting out shall be checked and confirmed and any discrepancies to be reported to the Architect prior to commencement of any work.
  3. This is a CAD Drawing. Under no circumstances shall manual alterations be made. Figured dimensions take preference to scale.
  4. All work and materials to be in accordance with current statutory legislation, relevant codes of practice and British Standards.
  5. Drawing to be read in accordance with relevant consultants and sub-contractors drawings and specifications.
- Disclaimer:**  
The hard copy accompanying the electronic data is the legal. Copyright is Reserved.

Copyright is Reserved.  
© Copying or reproduction of this drawing or any electronic data without the written permission of Dlk architecture is not permitted. All rights reserved .

Rev:	Description:	Date:
	DLK ARCHITECTURE	

studio@architectrue.co.uk

Client:  
**Ali Hasan**

Project:  
**6 Lancaster Road,  
Uxbridge, UB8 1AW**

Drawing Title:  
**3D VIEW**

Date:	Drawing Status:
<b>23-03-2026</b>	<b>Building Regulations</b>
Drawing Number:	Revision
<b>A012</b>	<b>1</b>
Scale:	Drawn By:
<b>1 : 100 A2</b>	<b>ED</b>

## 6 Lancaster Road, Uxbridge, UB8 1AW

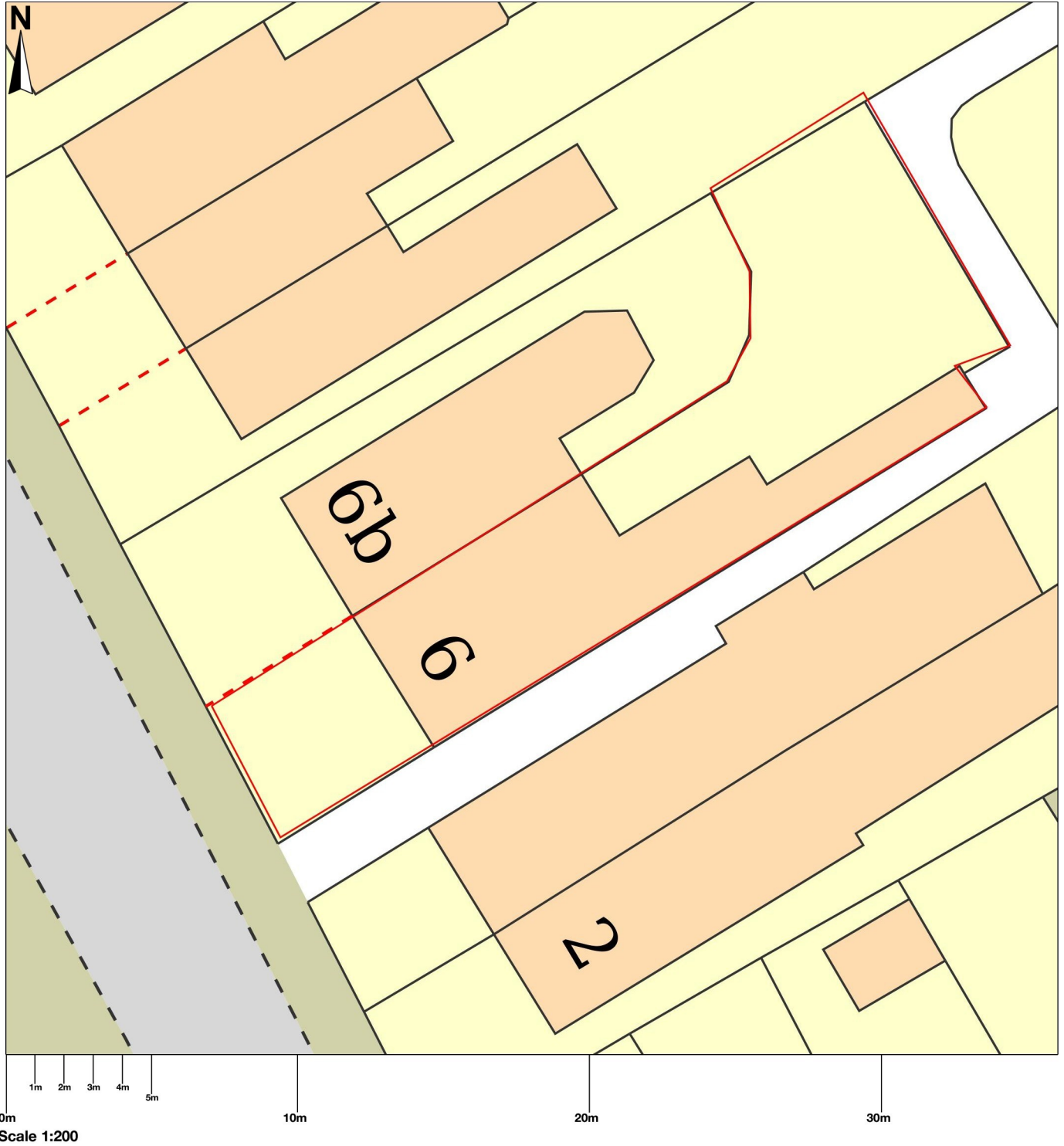

## 6 Lancaster Road, Uxbridge, UB8 1AW

