

Notes\_

## PLANNING

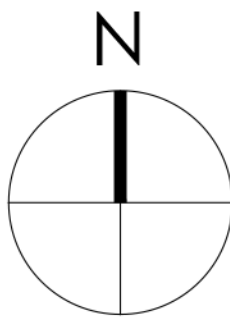

0 1000 2000 3000 4000 5000mm  
SCALE 1:100

**Note:**  
Surrounding contextual buildings and information are based on received ordinance survey drawings and are shown for illustrative purposes only. assumed site boundary is subject to confirmation to legal confirmation

**Note:**  
Information is based on OS map and received information and is subject to full topographical survey. Assumed site boundary and site constraints subject to legal confirmation. All Legal easements and extent of existing underground services locations are subject to confirmation.

**Note:**  
HOUSE SURVEY IS RECEIVED INFORMATION FROM F.J THOMPSON & CO (SURRY) AND ALL MEASURED INFORMATION SHOULD BE CHECKED BY F.J THOMPSON BEFORE THE COMMENCEMENT OF ANY WORKS OF SITE

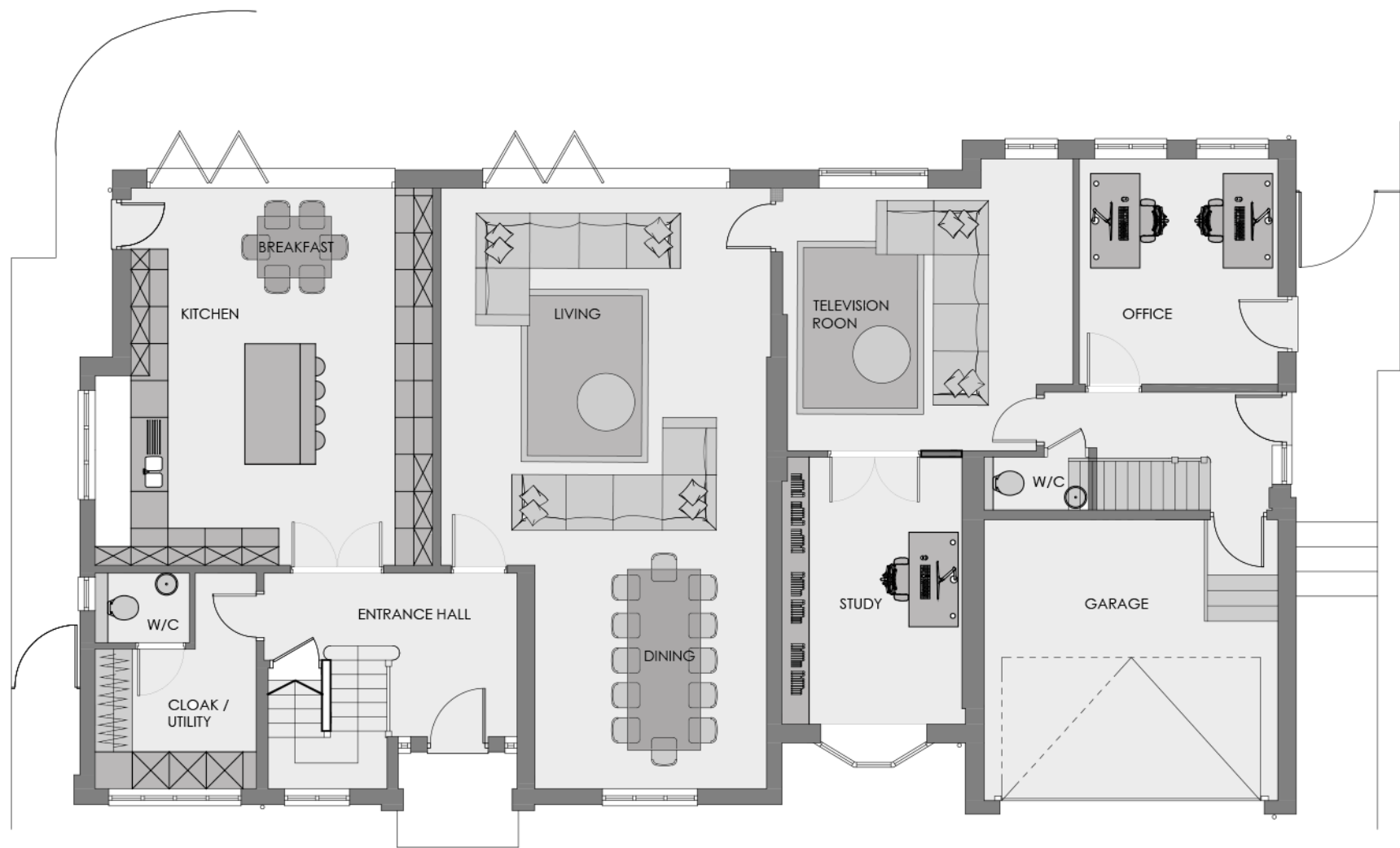

GROUND FLOOR PLAN\_  
AS PROPOSED  
Scale 1:100

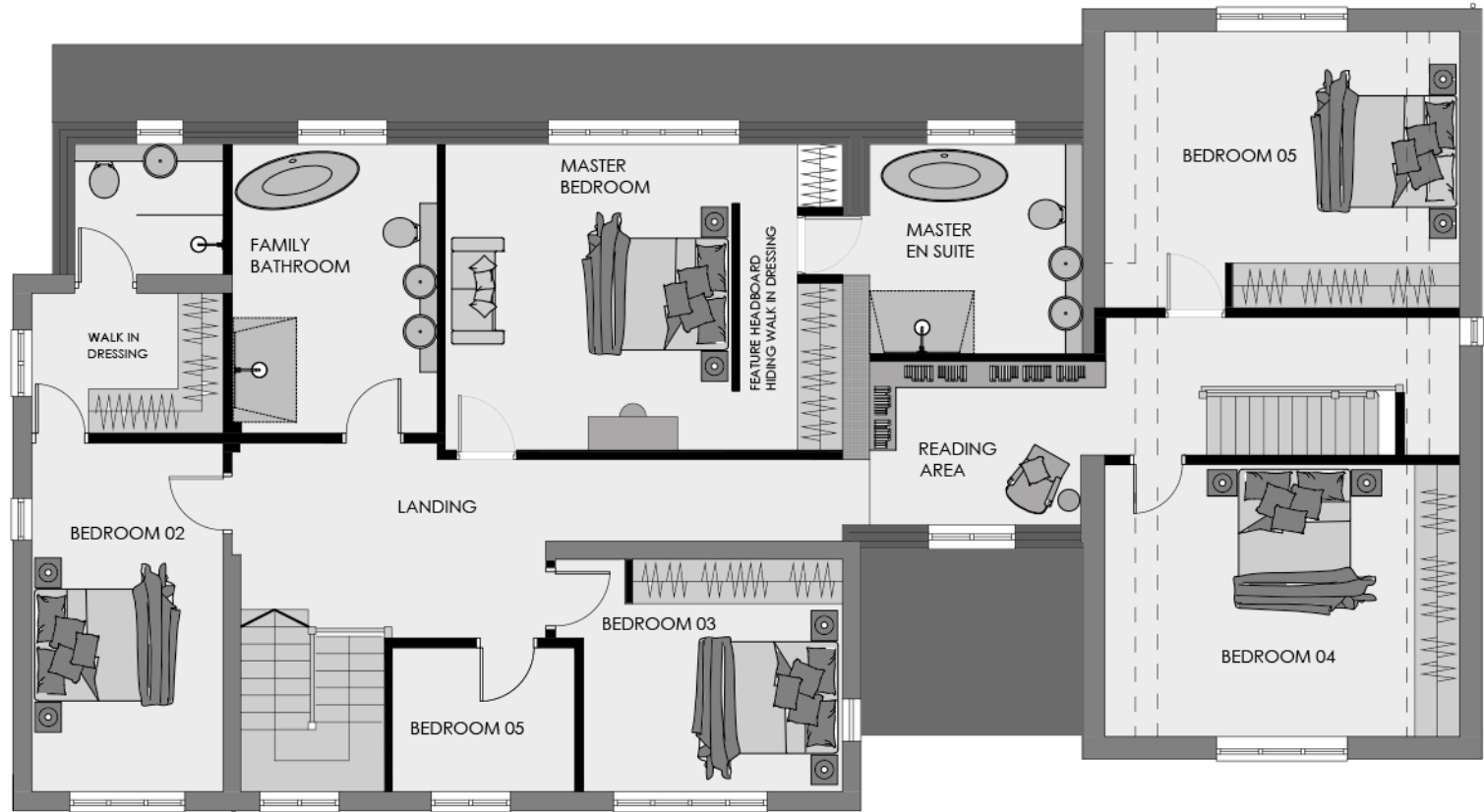

FIRST FLOOR PLAN\_  
AS PROPOSED  
Scale 1:100



FRONT ELEVATION\_  
AS PROPOSED  
Scale 1:100



REAR ELEVATION\_  
AS PROPOSED  
Scale 1:100



SIDE ELEVATION\_  
AS PROPOSED  
Scale 1:100



SIDE ELEVATION\_  
AS PROPOSED  
Scale 1:100

A	18/10/22	Amended to client comments	JdL	JdL
Rev.	Date	Amendments	By	App'd

# Eight\_ OneTwo Architects

Tel\_ +44 [0]7761 570735  
Email\_ mail@eightonetwo.co.uk  
www.eightonetwo.co.uk  
Studio A5, Brooke's Mill, Armitage Bridge, Huddersfield, HD4 7NR

Drawing Status\_  
PLANNING

Client\_  
JMP NORTHWEST C/C MR. ANIL KOTECHEA

Project\_  
50 GATEHILL ROAD, NORTHWOOD\_

Drawing Title\_  
AS PROPOSED\_ PLANS + ELEVATIONS

Drawing Scale_	Drawn By_	Checked By_
1:100	JdL	JdL

Paper Size_	Drawn Date_	Checked Date_
A1	OCT 2022	OCT 2022

Drawing Number\_  
22\_814 101 A