

Notes_

PLANNING

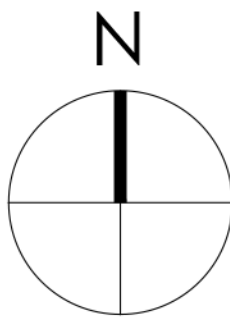

0 1000 2000 3000 4000 5000mm
SCALE 1:100

Note:
Surrounding contextual buildings and information are based on received ordinance survey drawings and are shown for illustrative purposes only. assumed site boundary is subject to confirmation to legal confirmation

Note:
Information is based on OS map and received information and is subject to full topographical survey. Assumed site boundary and site constraints subject to legal confirmation. All Legal easements and extent of existing underground services locations are subject to confirmation.

Note:
HOUSE SURVEY IS RECEIVED INFORMATION FROM F.J THOMPSON & CO (SURRY) AND ALL MEASURED INFORMATION SHOULD BE CHECKED BY F.J THOMPSON BEFORE THE COMMENCEMENT OF ANY WORKS OF SITE

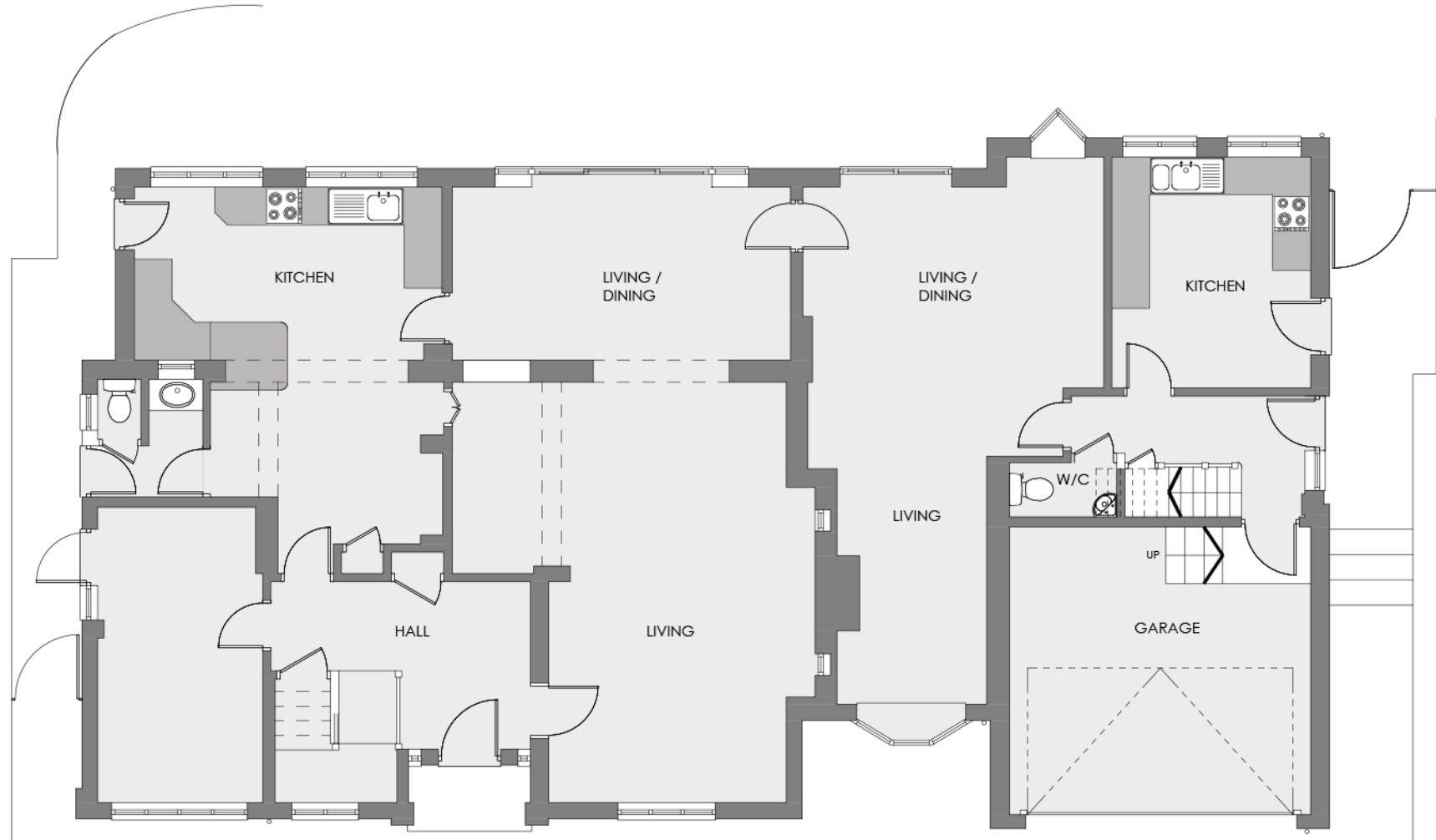

GROUND FLOOR PLAN_
AS EXISTING
Scale 1:100



FIRST FLOOR PLAN_
AS EXISTING
Scale 1:100



FRONT ELEVATION_
AS EXISTING
Scale 1:100



REAR ELEVATION_
AS EXISTING
Scale 1:100



SIDE ELEVATION_
AS EXISTING
Scale 1:100



SIDE ELEVATION_
AS EXISTING
Scale 1:100

Rev_ Date_ Amendment_ By_ Apr'd_

Eight_ OneTwo Architects

Tel_ +44 [0]7761 570735
Email_ mail@eightonetwo.co.uk
www.eightonetwo.co.uk
Studio A5, Brooke's Mill, Armitage Bridge, Huddersfield, HD4 7NR

Drawing Status_
PLANNING

Client_
JMP NORTHWEST C/C MR. ANIL KOTECHEA

Project_
50 GATEHILL ROAD, NORTHWOOD, LONDON

Drawing Title_
AS EXISTING_ PLANS + ELEVATIONS

Drawing Scale_ 1:100
Drawn By_ JAL
Checked By_ JAL

Paper Size_ A1
Drawn Date_ OCT 2022
Checked Date_ OCT 2022

Drawing Number_
22_814 100