

PROPOSED GROUND FLOOR PLAN

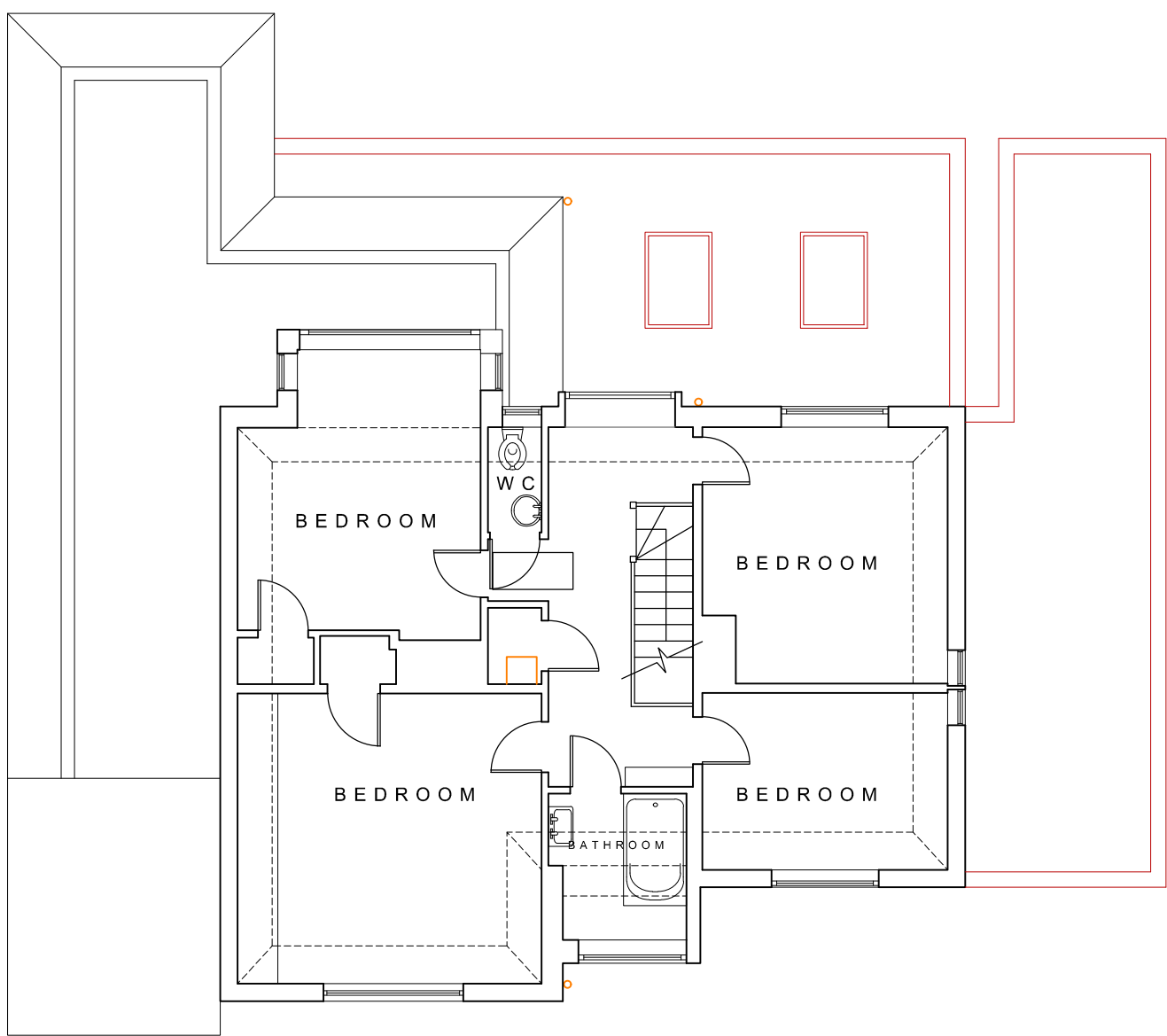

PROPOSED FIRST FLOOR PLAN

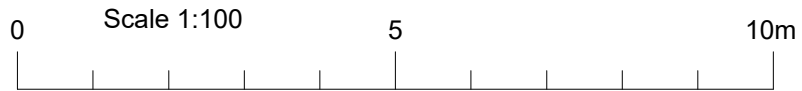

Amendments/Notes			
Rev.	Detail	By	Date
<div><div><div></div><div>Existing walls demolished</div></div><div><div></div><div>New as proposed</div></div></div> <p>All dimensions and levels to be checked on site by contractor prior to preparation of shop drawings and commencement of work on site. This drawing and the copyrights and patents therein are the property of the Architect and may not be used or reproduced without consent. This drawing is to be read in conjunction with all relevant consultants and/or specialist's drawings/documents and any discrepancies or variations are to be notified to the Architect before the affected work commences. All works on site are to be carried out fully in accordance with current CDM regulations and recommendations, current Building Regulations, British Standards and Codes of Practice as appropriate.</p>			
Project		19 ELGOOD AVENUE NORTHWOOD HILLS, HILLINGDON HA6 3QL	
Drawing		PROPOSED GROUND & FIRST FLOOR PLANS	
<div>SEABROOK ARCHITECTS</div> <div>CHARTERED ARCHITECTS</div> <div>Unit17, Chiltem Court, Ashridge Road, Chesham, Bucks, HP5 2PX Tel: 01494 778918 e-mail: info@gsparchitects.co.uk</div>			
Drawn By	DM	Date	13.04.2023
Checked By	.	Date	.
Approved By	.	Scale	1:100 @ A1
Drawing No.	Rev.		
6059 PL 101		B	