

ALL DIMENSIONS ARE IN mm UNLESS NOTED OTHERWISE

N.G.R

E: 505308

N: 179362

NOTES:

|     |                              |     |    |          |
|-----|------------------------------|-----|----|----------|
|     |                              |     |    |          |
|     |                              |     |    |          |
|     |                              |     |    |          |
| B   | Golf Carts & Rubbish Removed | JDS | SB | 31.03.22 |
| A   | Issued for Approval          | JDS | SB | 24.03.21 |
| REV | MODIFICATION                 | BY  | CH | DATE     |



Great British Communications  
Lapwing House, Block 3 Forward Point,  
Tan House Lane, Widnes, Cheshire, W48 0SL  
t: 44 (0)151 420 4128  
www.gbcservices.co.uk



CORNERSTONE - LONDON

|  |                   |                            |                   |
|--|-------------------|----------------------------|-------------------|
| Cell Name  |                   |                            | Opt.              |
| SHB VEHICLE HIRE   |                   |                            | -                 |
| Cell ID No   |                   |                            |                   |
| CORNERSTONE  | TEF               | VF                         |                   |
| 30445800   | 95520             | N/A                        |                   |
| Site Address / Contact Details   |                   |                            |                   |
| SHB VEHICLE HIRE<br>THORNEY MILL ROAD<br>WEST DRAYTON<br>GREATER LONDON<br>UB7 7EZ |                   |                            |                   |
| Drawing Title:<br>EXISTING SITE PLAN   |                   |                            |                   |
| Purpose of issue:<br>PLANNING  |                   |                            | Dwg Rev:          |
| Drawing Number:<br>200   |                   |                            | B                 |
| Surveyed By:<br>GREENLIGHT   |                   | Original Sheet Size:<br>A3 | Pack Issue:       |
| Drawn:<br>JDS  | Date:<br>24.03.21 | Checked:<br>SB             | Date:<br>24.03.21 |
|  |                   |                            | D                 |

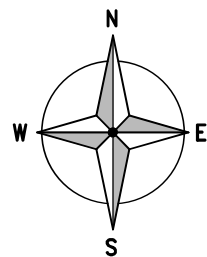

EXISTING 2.0m HIGH PERIMETER SENSOR

YARD -0.5m B.G.L.

PROPOSED TEF EQUIPMENT COMPRISING OF 1No. ELTEK PSU (GREY), 2No. 42U RACKS (GREY), 450mm WIDE HIGH LEVEL CABLE LADDER, 300mm LOW LEVEL CABLE TRAY & GANTRY POLES ON TOWER FOUNDATION

PROPOSED TEF ELTEK LOCKABLE IP RATED ROTARY ISOLATOR MOUNTED TO NEW POST FIXED TO TOWER FOUNDATION

EXISTING 2.0m HIGH SHEET METAL FENCE

PROPOSED 7.0mx7.0m COMPOUND ENCLOSED IN A 1.8m CHAINLINK FENCE (GREEN) WITH BARBED WIRE C/W 1.0m WIDE ACCESS GATE

UNMADE GROUND USED FOR PARKING VEHICLES

PROPOSED TEF GFMC 140 WITHIN FENCELINE (GREY)

GROUND LEVEL 0.00m

PROPOSED TEF 17.5m HIGH SWANN CS5S LATTICE TOWER (GALVANISED) ON 5.4mx5.4m CONCRETE BASE

PROPOSED 6No. TEF ANTENNAS MOUNTED TO HEADFRAME POLES, 18No. TEF RRU's, 1No. TEF 300Ø DISH, 1No. TEF 600Ø DISH, 1No. TEF 200Ø DISH & 1No. TEF GPS FIXED TO HEADFRAME AT HIGH LEVEL

TREE HEIGHTS 5.0m - 7.0m

-1.6m B.G.L.

## PROPOSED SITE PLAN

1:100



ORIGINAL SCALE AT A3 - 1:100

ALL DIMENSIONS IN MILLIMETRES

ALL DIMENSIONS ARE IN mm UNLESS NOTED OTHERWISE

N.G.R E: 505308 N: 179362

NOTES:

| REV | MODIFICATION                 | BY  | CH  | DATE     |
|-----|------------------------------|-----|-----|----------|
| D   | Tower Height Revised         | KS  | GBC | 19.01.23 |
| C   | Golf Carts & Rubbish Removed | JDS | SB  | 31.03.22 |
| B   | 200Ø TEF Dish Added          | TW  | GBC | 04.05.21 |
| A   | Issued for Approval          | JDS | SB  | 24.03.21 |



Great British Communications  
Lapwing House, Block 3 Forward Point,  
Tan House Lane, Widnes, Cheshire, W48 0SL  
t: 44 (0)151 420 4128  
www.gbcservices.co.uk



CORNERSTONE - LONDON

| Cell Name        | Opt. |
|------------------|------|
| SHB VEHICLE HIRE | -    |

| Cell ID No  |       |     |
|-------------|-------|-----|
| CORNERSTONE | TEF   | VF  |
| 30445800    | 95520 | N/A |

### Site Address / Contact Details

SHB VEHICLE HIRE  
THORNEY MILL ROAD  
WEST DRAYTON  
GREATER LONDON  
UB7 7EZ

|                                      |                   |                            |                   |             |
|--------------------------------------|-------------------|----------------------------|-------------------|-------------|
| Drawing Title:<br>PROPOSED SITE PLAN |                   |                            |                   |             |
| Purpose of issue:<br>PLANNING        |                   |                            |                   | Dwg Rev:    |
| Drawing Number:<br>201               |                   |                            |                   | D           |
| Surveyed By:<br>GREENLIGHT           |                   | Original Sheet Size:<br>A3 |                   | Pack Issue: |
| Drawn:<br>JDS                        | Date:<br>24.03.21 | Checked:<br>SB             | Date:<br>24.03.21 | D           |

The drawings comply with TEF Standard ICNIRP guidelines.  
Designed in accordance with CORNERSTONE document: SDN0013

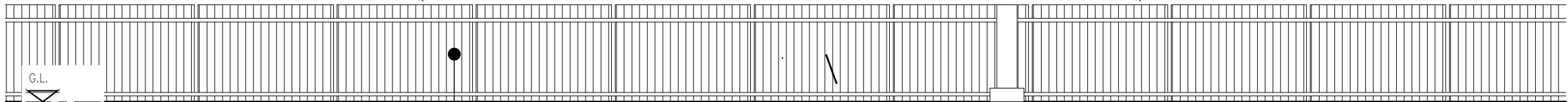
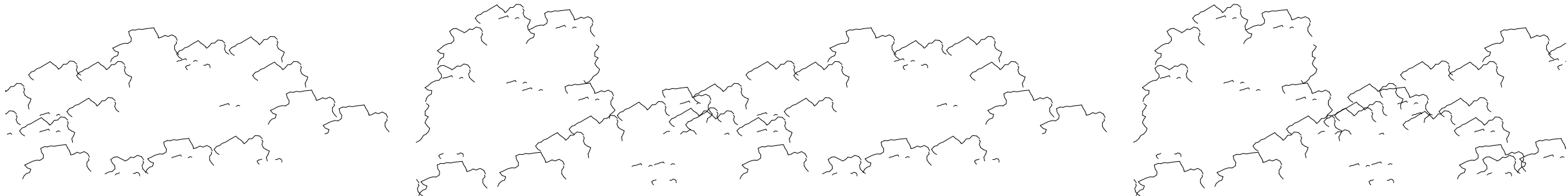

EXISTING 2.0m HIGH SHEET METAL FENCE

EXISTING 2.0m HIGH PERIMETER SENSOR

### EXISTING ELEVATION

1:100



ORIGINAL SCALE AT A3 - 1:100

ALL DIMENSIONS IN MILLIMETRES

ALL DIMENSIONS ARE IN mm UNLESS NOTED OTHERWISE

N.G.R | E: 505308 | N: 179362

NOTES:

|     |                              |     |    |          |
|-----|------------------------------|-----|----|----------|
|     |                              |     |    |          |
|     |                              |     |    |          |
|     |                              |     |    |          |
| B   | Golf Carts & Rubbish Removed | JDS | SB | 31.03.22 |
| A   | Issued for Approval          | JDS | SB | 24.03.21 |
| REV | MODIFICATION                 | BY  | CH | DATE     |



Great British Communications  
Lapwing House, Block 3 Forward Point,  
Tan House Lane, Widnes, Cheshire, W48 0SL  
T: 44 (0)151 420 4128  
www.gbcservices.co.uk



CORNERSTONE - LONDON

|                  |      |
|------------------|------|
| Cell Name        | Opt. |
| SHB VEHICLE HIRE | -    |

|             |       |     |
|-------------|-------|-----|
| Cell ID No  |       |     |
| CORNERSTONE | TEF   | VF  |
| 30445800    | 95520 | N/A |

|  |  |  |
|--|--|--|
| Site Address / Contact Details   |  |  |
| SHB VEHICLE HIRE<br>THORNEY MILL ROAD<br>WEST DRAYTON<br>GREATER LONDON<br>UB7 7EZ |  |  |

|                         |
|-------------------------|
| Drawing Title:          |
| EXISTING SITE ELEVATION |

|                   |          |
|-------------------|----------|
| Purpose of issue: | Dwg Rev: |
| PLANNING          | B        |

|                 |  |
|-----------------|--|
| Drawing Number: |  |
| 300             |  |

|              |                      |             |
|--------------|----------------------|-------------|
| Surveyed By: | Original Sheet Size: | Pack Issue: |
| GREENLIGHT   | A3                   |             |
| Drawn:       | Date:                | Checked:    |
| JDS          | 24.03.21             | SB          |
|              |                      | Date:       |
|              |                      | 24.03.21    |

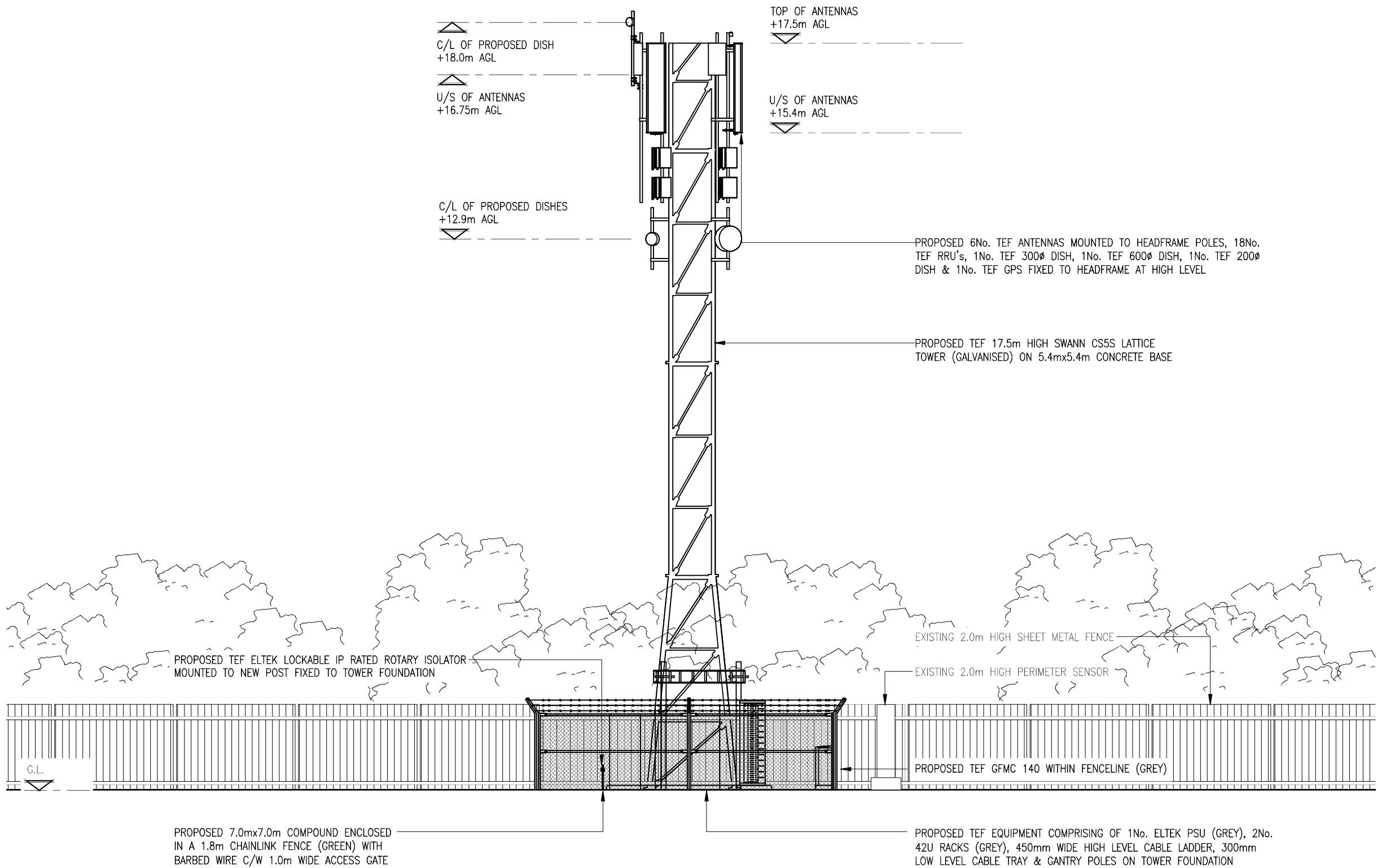

PROPOSED ELEVATION

1:100



ORIGINAL SCALE AT A3 – 1:100

ALL DIMENSIONS IN MILLIMETRES

The drawings comply with TEF Standard ICNIRP guidelines.  
Designed in accordance with CORNERSTONE document: SDN0013

ALL DIMENSIONS ARE IN mm UNLESS NOTED OTHERWISE

N.G.R E: 505308 N: 179362

NOTES:

| REV | MODIFICATION                 | BY  | CH  | DATE     |
|-----|------------------------------|-----|-----|----------|
| D   | Tower Height Revised         | KS  | GBC | 19.01.23 |
| C   | Golf Carts & Rubbish Removed | JDS | SB  | 31.03.22 |
| B   | 200# TEF Dish Added          | TW  | GBC | 04.05.21 |
| A   | Issued for Approval          | JDS | SB  | 24.03.21 |



Great British Communications  
Lapping House, Block 3 Forward Point,  
Tan House Lane, Widnes, Cheshire, W48 0SL  
t: 44 (0)151 420 4128  
www.gbcservices.co.uk



CORNERSTONE - LONDON

| Cell Name        |       | Opt. |
|------------------|-------|------|
| SHB VEHICLE HIRE |       | –    |
| Cell ID No       |       |      |
| CORNERSTONE      | TEF   | VF   |
| 30445800         | 95520 | N/A  |

Site Address / Contact Details

SHB VEHICLE HIRE  
THORNEY MILL ROAD  
WEST DRAYTON  
GREATER LONDON  
UB7 7EZ

Drawing Title:  
PROPOSED SITE ELEVATION

Purpose of issue: PLANNING Dwg Rev:

Drawing Number: 301 D

Surveyed By: GREENLIGHT Original Sheet Size: A3 Pack Issue:

Drawn: JDS Date: 24.03.21 Checked: SB Date: 24.03.21 D