

45 DEGREE LINE OF SIGHT AS PER 6.22
HILLINGDON DESIGN AND ACCESSIBILITY
STATEMENT

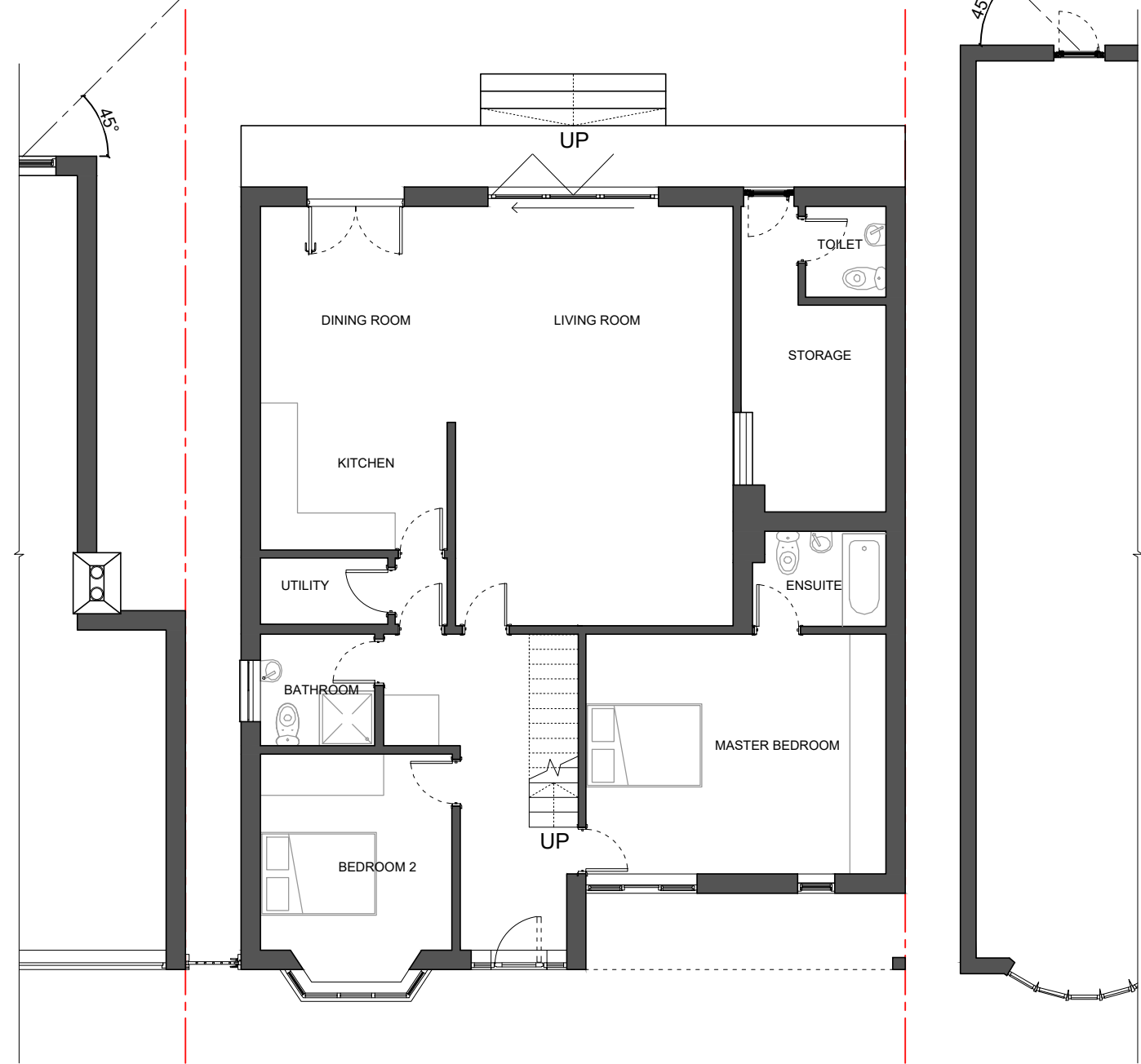

1 APPROVED GROUND FLOOR

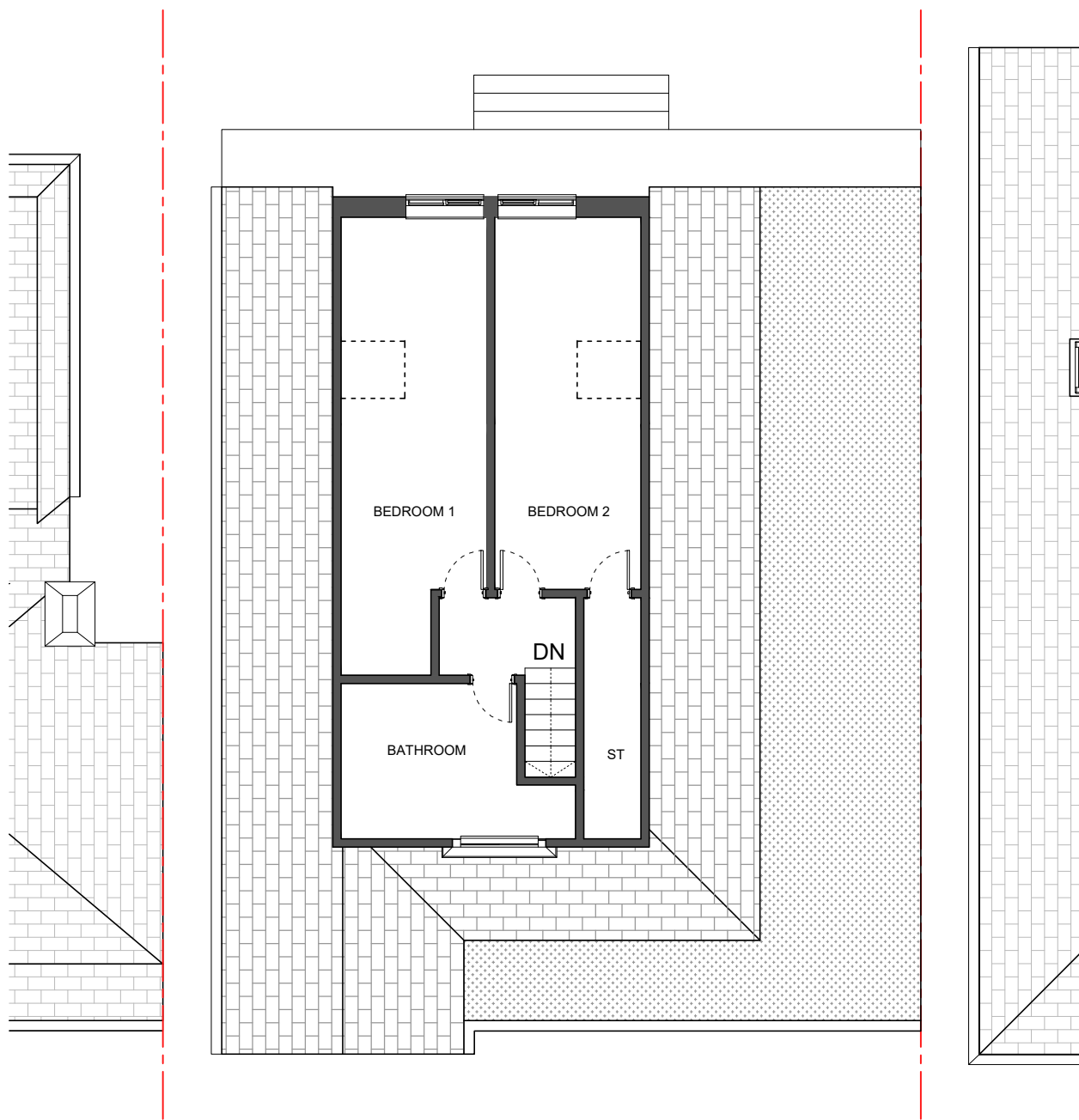

2 APPROVED FIRST FLOOR

KEY
EXISTING WALLS

REVISION:



BANYAN TREE
ARCHITECTS
E: INFO@BANYANTREEARCHITECTS.COM
T: 07980 765732

PROJECT:	4 HILLSIDE RISE, NORTHWOOD, HA6 1RR
DRAWING:	PN_100_APPROVED FLOOR PLANS
SCALE:	1:100@A3
DATE:	04/04/23
REVISION:	-
STATUS:	PLANNING



All dimensions to be checked on site prior to construction.
All drawings to be read in conjunction with structural engineer's drawings.