

320 High Street  
Harlington, Hayes,  
Middlesex,  
UB3 5DU



t:0203 432 5269

[www.themarketdesignbuild.com](http://www.themarketdesignbuild.com)  
[info@themarketdesignbuild.com](mailto:info@themarketdesignbuild.com)

General Notes:

Copyright The Market Design & Build. No implied licence exists. This drawing should not be used to calculate areas for the purposes of valuation. Do not scale this drawing. All dimensions to be checked on the site by the contractor and such dimensions to be their responsibility. All work must comply with relevant British Standards and Building Regulations requirements. Drawing errors and omissions to be reported to the architect. To be read in conjunction with Architect's specification and other consultant information. All fixed furniture drawn is for guidance only. Refer to separate drawings and schedules.

Drawing Status:

PLANNING

Rev.	Description	by	Date
1	P1	PS	11/04/2024

Project Name  
4 Waltham Avenue, Hayes, UB3 1TA

Clients Name  
Imran Khan

Drawing Title  
Block Plan

Description  
Rear Extension

Scale  
1:500@A3

Date  
APRIL 2024

Drawn By  
PS

Drawing Number  
2300XX-PL-D 0001

Issue Date  
11/04/2024

Checked  
GT

Revision  
1



Block plan - Existing  
1 : 500

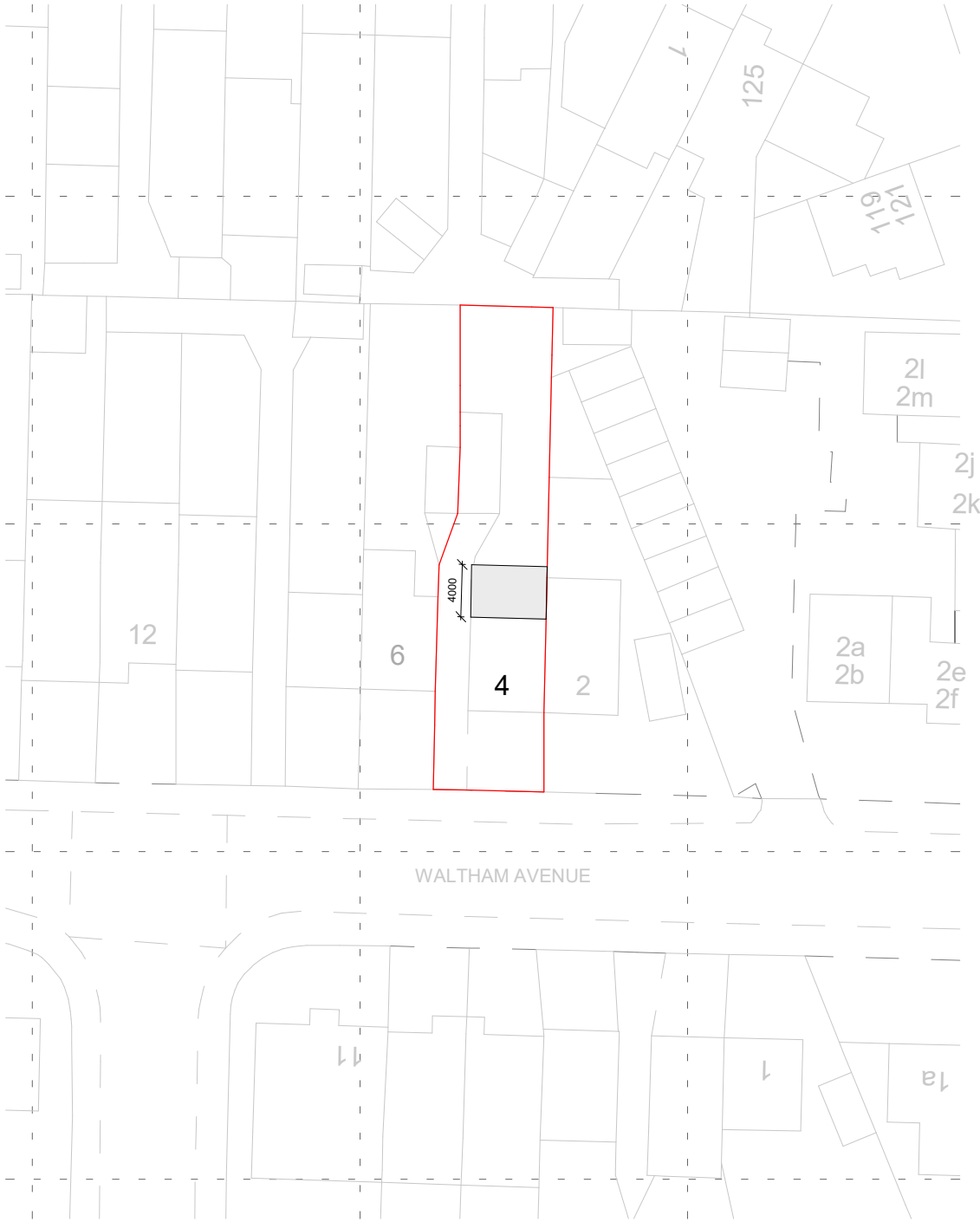

Block plan - Proposed  
1 : 500

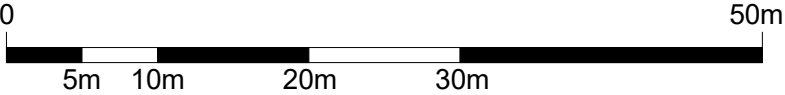

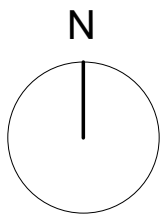

- EXISTING
- DEMOLITION
- SITE BOUNDARY
- INDICATIVE STRUCTURE ABOVE (REFER TO SE INFORMATION)

All dimensions are approximate only have been added for information purposes only. Dimensions should be checked prior to construction or manufacture

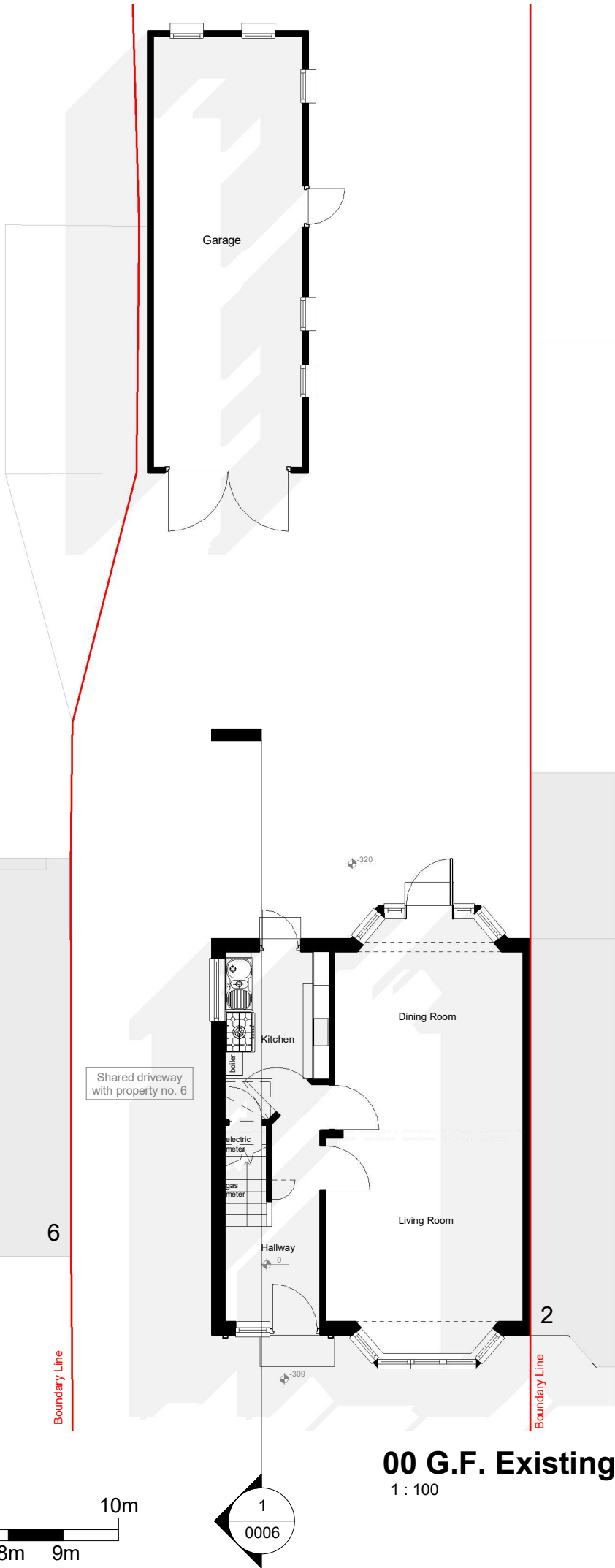
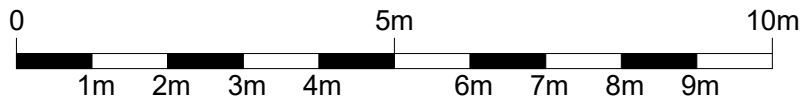

00 G.F. Existing  
1 : 100

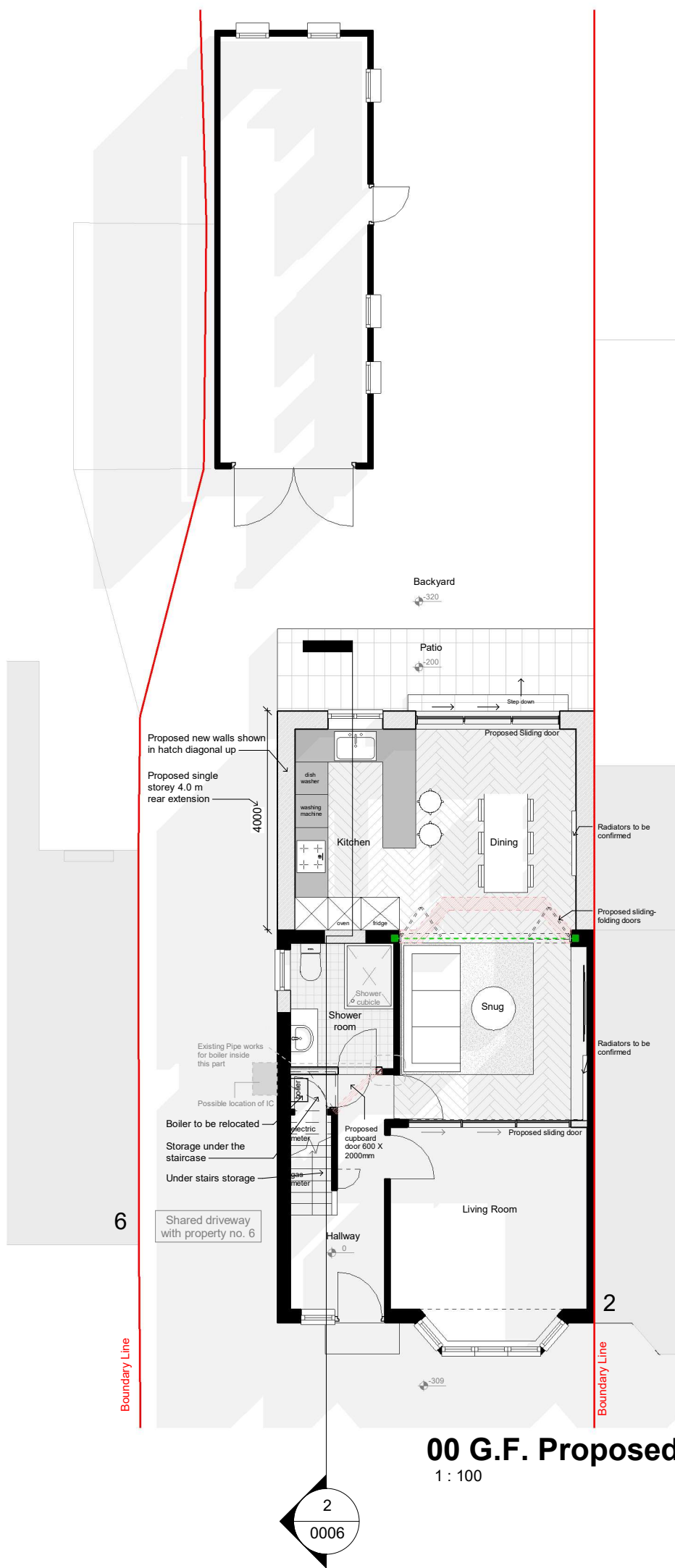

00 G.F. Proposed  
1 : 100

320 High Street  
Harlington, Hayes,  
Middlesex,  
UB3 5DU

RIBA

Chartered Practice

t:0203 432 5269

www.themarketdesignbuild.com  
info@themarketdesignbuild.com

### General Notes:

Copyright The Market Design & Build. No implied licence exists. This drawing should not be used to calculate areas for the purposes of valuation. Do not scale this drawing. All dimensions to be checked on the site by the contractor and such dimensions to be their responsibility. All work must comply with relevant British Standards and Building Regulations requirements. Drawing errors and omissions to be reported to the architect. To be read in conjunction with Architect's specification and other consultant information. All fixed furniture drawn is for guidance only. Refer to separate drawings and schedules.

### Drawing Status:

PLANNING

Rev.	Description	by	Date
1	P1	PS	11/04/2024

Project Name  
4 Waltham Avenue, Hayes, UB3 1TA

Clients Name  
Imran Khan

Drawing Title  
Ground Floor

Description  
Rear Extension

Scale  
1:100@A3

Date  
APRIL 2024

Drawn By  
PS

Drawing Number  
2300XX-PL-D 0002

Issue Date  
11/04/2024

Checked  
GT

Revision  
1

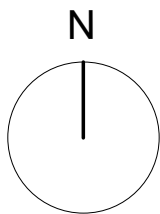

- EXISTING
- DEMOLITION
- SITE BOUNDARY
- INDICATIVE STRUCTURE ABOVE  
(REFER TO SE INFORMATION)

All dimensions are approximate only have been added for information purposes only. Dimensions should be checked prior to construction or manufacture

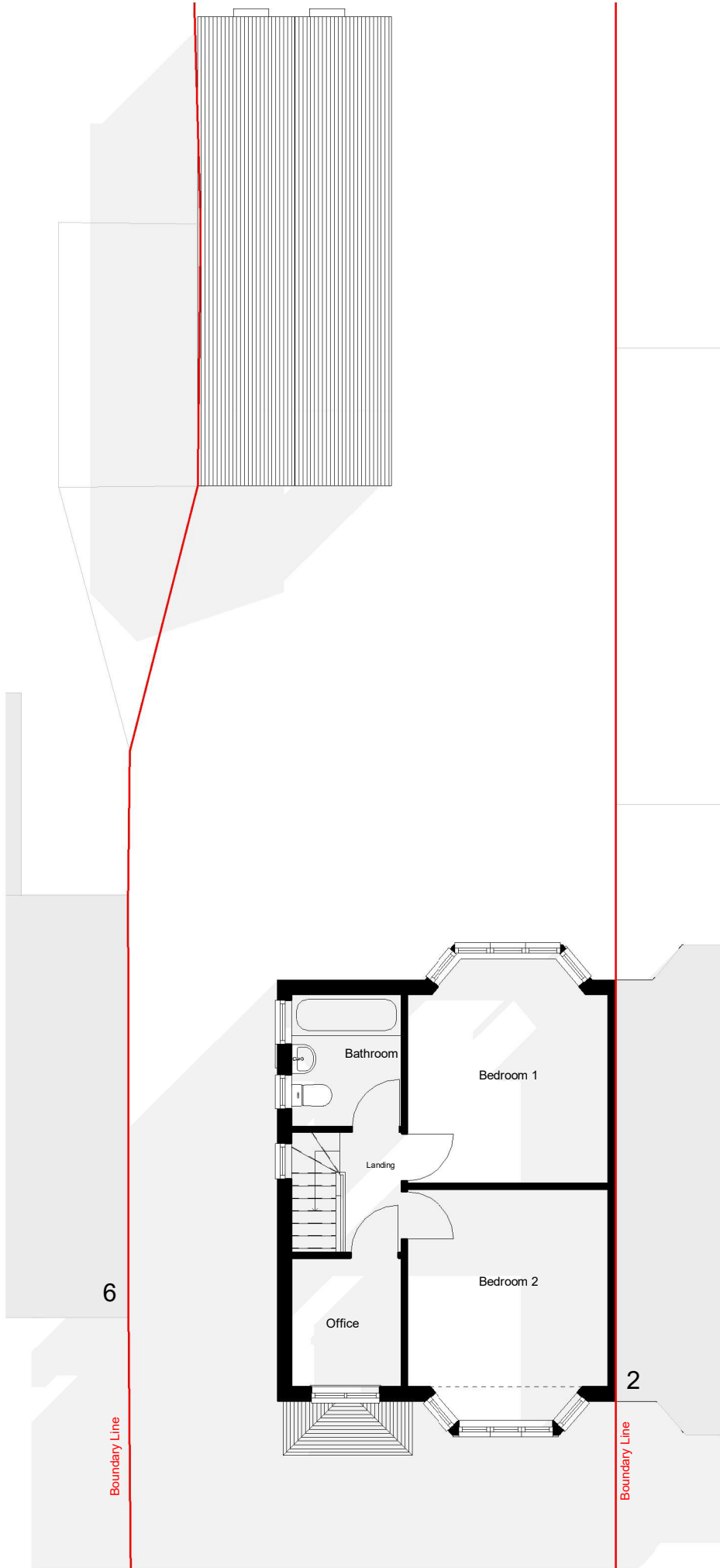

01 F.F Existing  
1 : 100

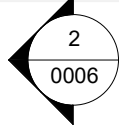
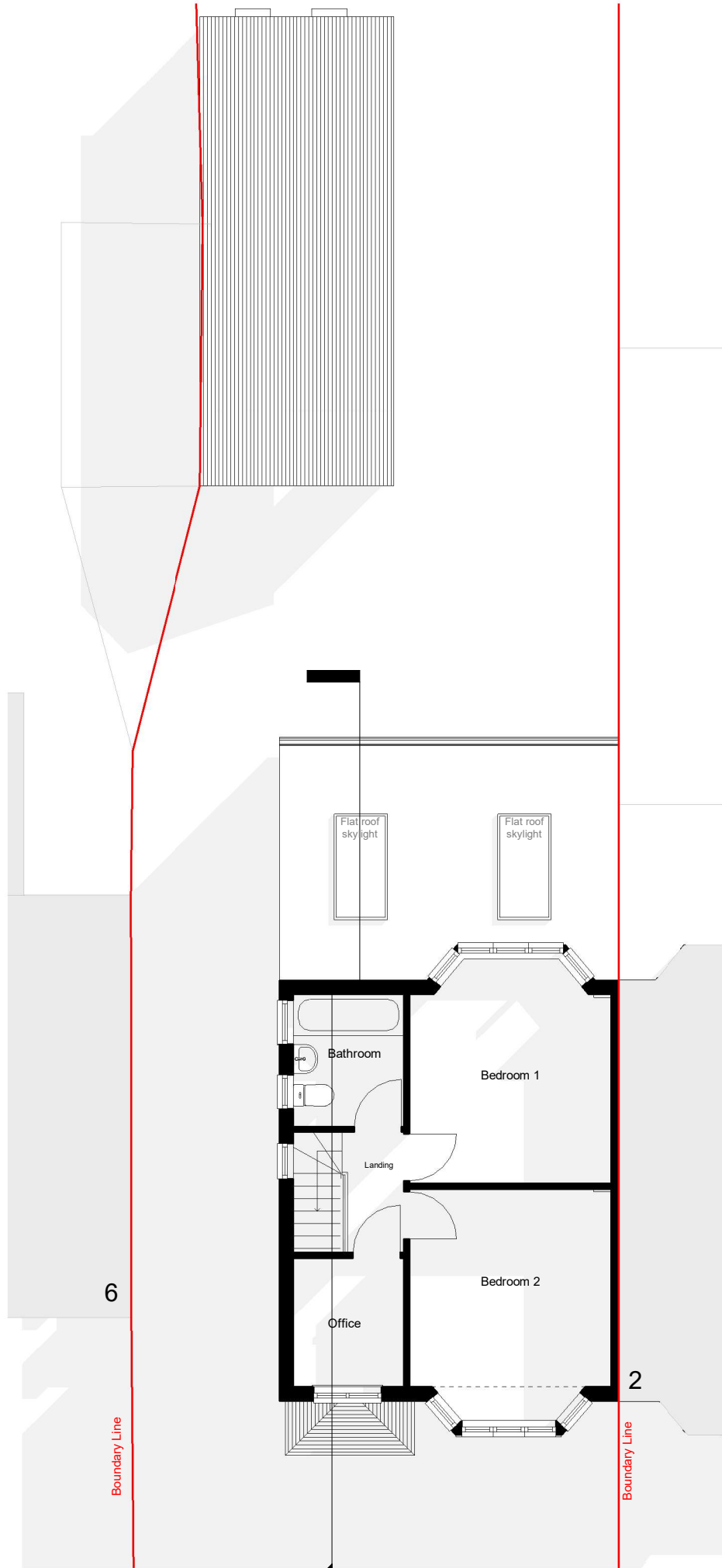

01 F.F Proposed  
1 : 100

THE  
MARKET  
DESIGN & BUILD  
A TRUE DESIGN & BUILD COMPANY

320 High Street  
Harlington, Hayes,  
Middlesex,  
UB3 5DU

t:0203 432 5269

www.themarketdesignbuild.com  
info@themarketdesignbuild.com



### General Notes:

Copyright The Market Design & Build. No implied licence exists. This drawing should not be used to calculate areas for the purposes of valuation. Do not scale this drawing. All dimensions to be checked on the site by the contractor and such dimensions to be their responsibility. All work must comply with relevant British Standards and Building Regulations requirements. Drawing errors and omissions to be reported to the architect. To be read in conjunction with Architect's specification and other consultant information. All fixed furniture drawn is for guidance only. Refer to separate drawings and schedules.

### Drawing Status:

PLANNING

Rev.	Description	by	Date
1	P1	PS	11/04/2024

Project Name  
4 Waltham Avenue, Hayes, UB3 1TA

Clients Name  
Imran Khan

Drawing Title  
First Floor

Description  
Rear Extension

Scale 1:100@A3	Date APRIL 2024	Drawn By PS
-------------------	--------------------	----------------

Drawing Number 2300XX-PL-D 0003	Issue Date 11/04/2024	Checked GT	Revision 1
------------------------------------	--------------------------	---------------	---------------

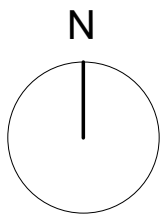

320 High Street  
Harlington, Hayes,  
Middlesex,  
UB3 5DU

t:0203 432 5269

www.themarketdesignbuild.com  
info@themarketdesignbuild.com



#### General Notes:

Copyright The Market Design & Build. No implied licence exists. This drawing should not be used to calculate areas for the purposes of valuation. Do not scale this drawing. All dimensions to be checked on the site by the contractor and such dimensions to be their responsibility. All work must comply with relevant British Standards and Building Regulations requirements. Drawing errors and omissions to be reported to the architect. To be read in conjunction with Architect's specification and other consultant information. All fixed furniture drawn is for guidance only. Refer to separate drawings and schedules.

#### Drawing Status:

PLANNING

Rev.	Description	by	Date
1	P1	PS	11/04/2024

Project Name  
4 Waltham Avenue, Hayes, UB3 1TA

Clients Name  
Imran Khan

Drawing Title  
Roof Plans

Description  
Rear Extension

Scale  
1:100@A3

Date  
APRIL 2024

Drawn By  
PS

Drawing Number  
2300XX-PL-D 0005

Issue Date  
11/04/2024

Checked  
GT

Revision  
1

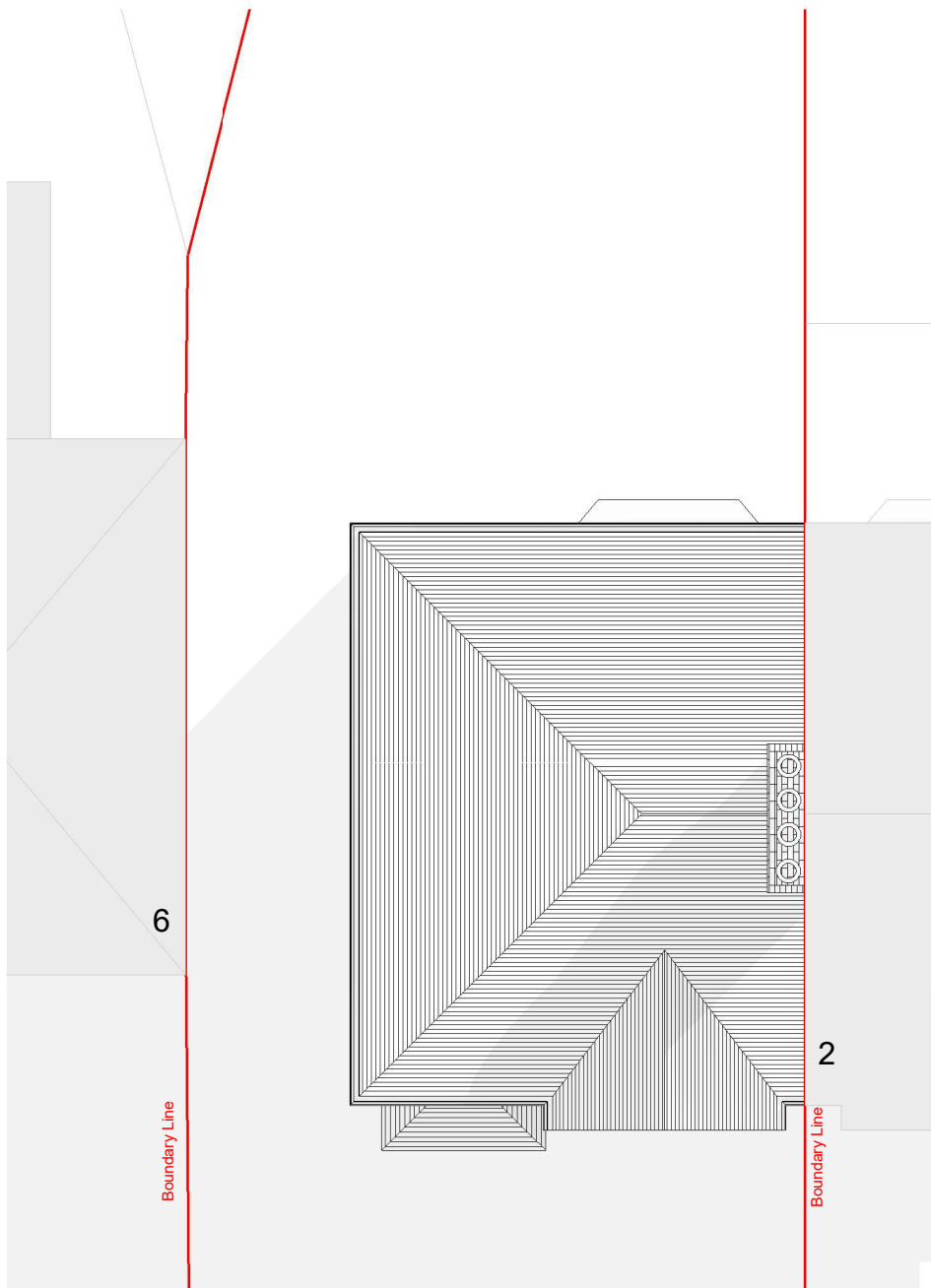

03 Roof Existing  
1 : 100

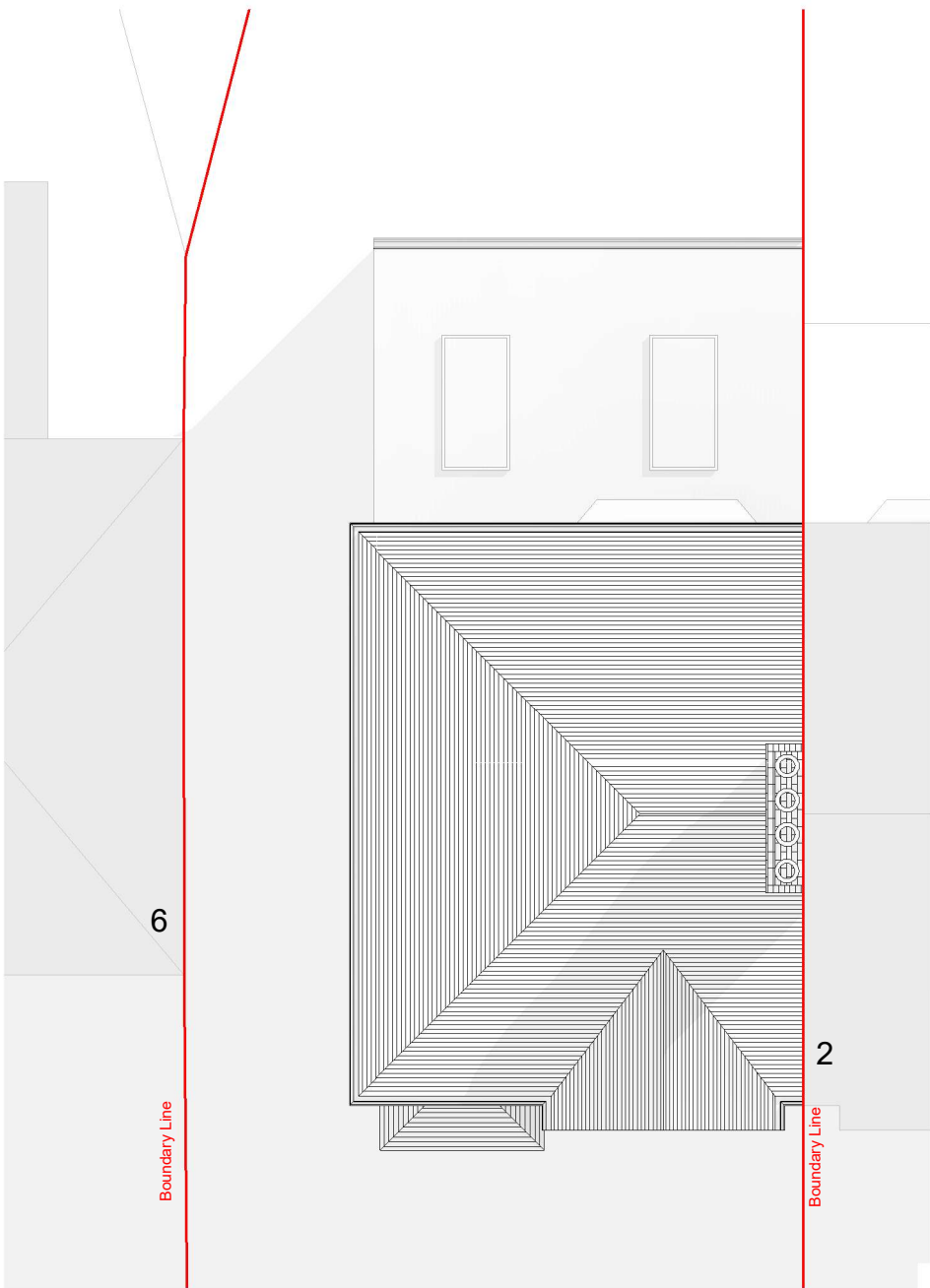

03 Roof Proposed  
1 : 100

- EXISTING
- DEMOLITION
- SITE BOUNDARY
- INDICATIVE STRUCTURE ABOVE  
(REFER TO SE INFORMATION)

All dimensions are approximate only have been added  
for information purposes only. Dimensions should be  
checked prior to construction or manufacture

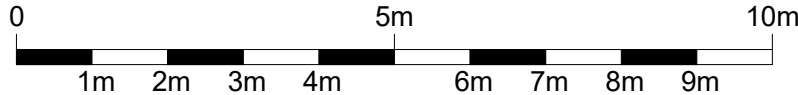

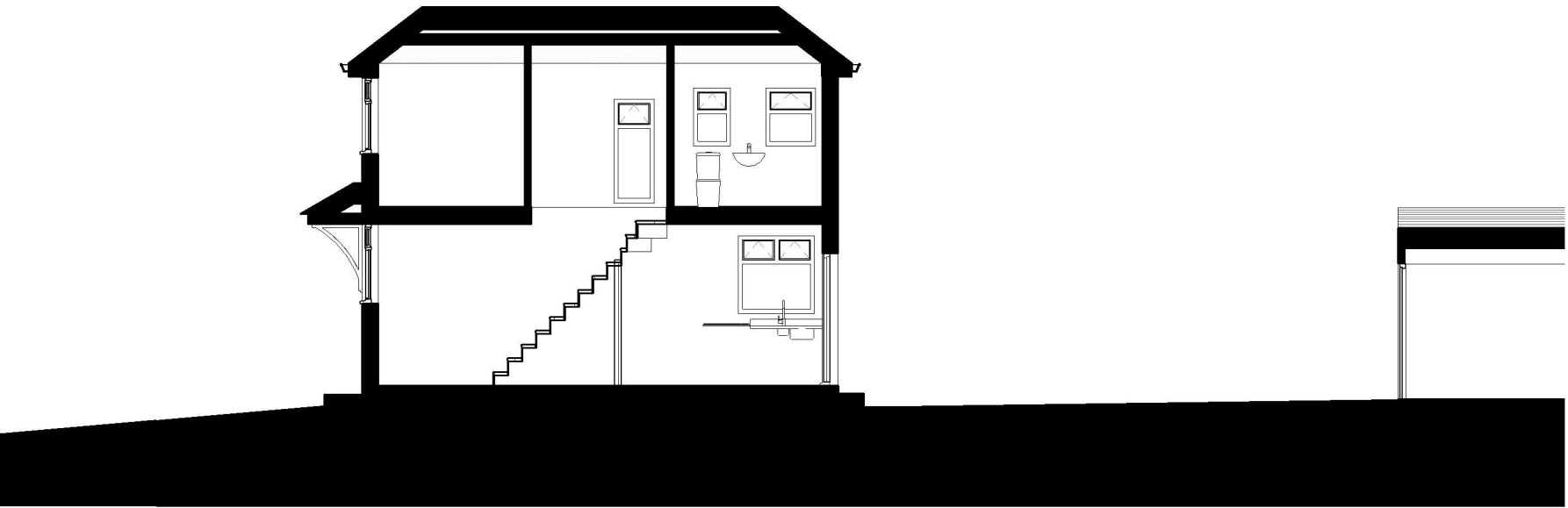

Section 1 - Existing  
1 : 100

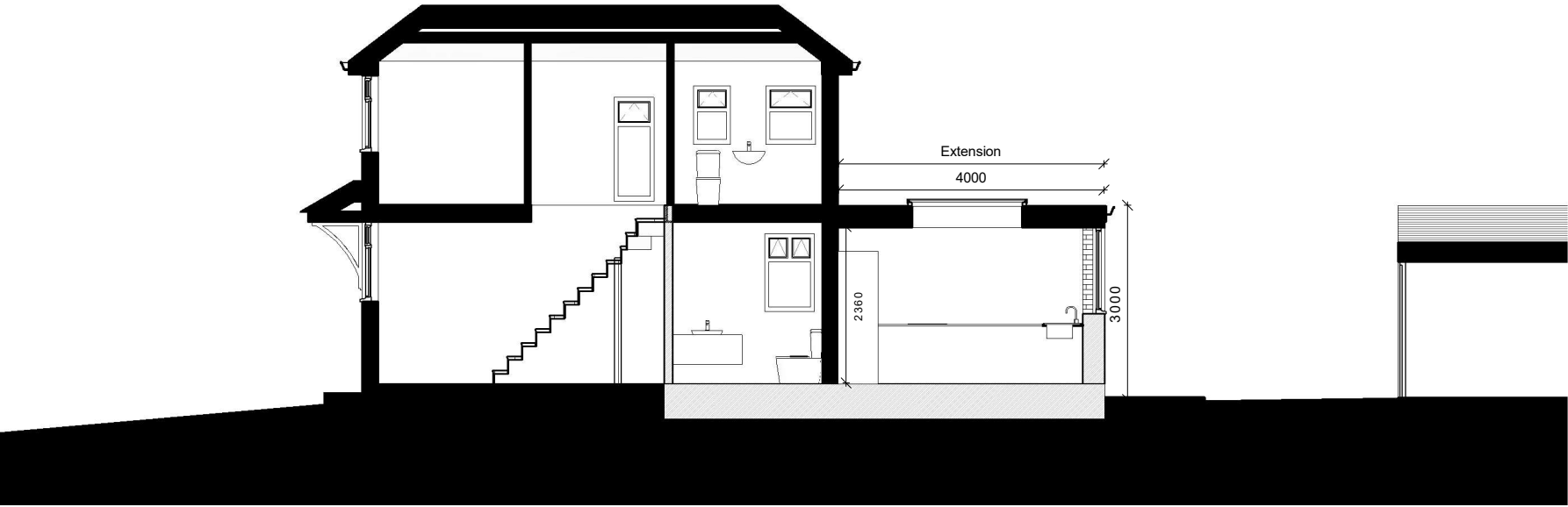

Section 1 - Proposed  
1 : 100

All dimensions are approximate only have been added for information purposes only. Dimensions should be checked prior to construction or manufacture

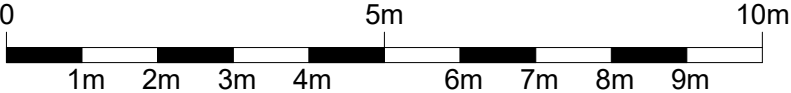

320 High Street  
Harlington, Hayes,  
Middlesex,  
UB3 5DU



t:0203 432 5269

www.themarketdesignbuild.com  
info@themarketdesignbuild.com

General Notes:

Copyright The Market Design & Build. No implied licence exists. This drawing should not be used to calculate areas for the purposes of valuation. Do not scale this drawing. All dimensions to be checked on the site by the contractor and such dimensions to be their responsibility. All work must comply with relevant British Standards and Building Regulations requirements. Drawing errors and omissions to be reported to the architect. To be read in conjunction with Architect's specification and other consultant information. All fixed furniture drawn is for guidance only. Refer to separate drawings and schedules.

Drawing Status:

PLANNING

Rev.	Description	by	Date
1	P1	PS	11/04/2024

Project Name  
4 Waltham Avenue, Hayes, UB3 1TA

Clients Name  
Imran Khan

Drawing Title  
Section 1

Description  
Rear Extension

Scale 1:100@A3	Date APRIL 2024	Drawn By PS
-------------------	--------------------	----------------

Drawing Number  
2300XX-PL-D 0006

Issue Date 11/04/2024	Checked GT	Revision 1
--------------------------	---------------	---------------



320 High Street  
Harlington, Hayes,  
Middlesex,  
UB3 5DU



t:0203 432 5269

www.themarketdesignbuild.com  
info@themarketdesignbuild.com

General Notes:

Copyright The Market Design & Build. No implied licence exists. This drawing should not be used to calculate areas for the purposes of valuation. Do not scale this drawing. All dimensions to be checked on the site by the contractor and such dimensions to be their responsibility. All work must comply with relevant British Standards and Building Regulations requirements. Drawing errors and omissions to be reported to the architect. To be read in conjunction with Architect's specification and other consultant information. All fixed furniture drawn is for guidance only. Refer to separate drawings and schedules.

Drawing Status:

PLANNING

Rev.	Description	by	Date
1	P1	PS	11/04/2024

Project Name  
4 Waltham Avenue, Hayes, UB3 1TA

Clients Name  
Imran Khan

Drawing Title  
Front Elevation

Description  
Rear Extension

Scale 1:100@A3	Date APRIL 2024	Drawn By PS
-------------------	--------------------	----------------

Drawing Number  
2300XX-PL-D 0008

Issue Date 11/04/2024	Checked GT	Revision 1
--------------------------	---------------	---------------



Front elevation- Existing  
1 : 100



Front elevation- Proposed  
1 : 100

- EXISTING

DEMOLITION

SITE BOUNDARY

INDICATIVE STRUCTURE ABOVE  
(REFER TO SE INFORMATION)

All dimensions are approximate only have been added  
for information purposes only. Dimensions should be  
checked prior to construction or manufacture

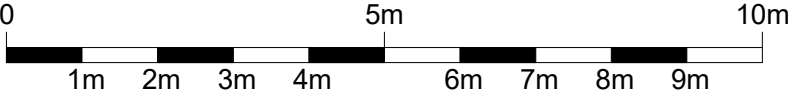

General Notes:

Copyright The Market Design & Build. No implied licence exists. This drawing should not be used to calculate areas for the purposes of valuation. Do not scale this drawing. All dimensions to be checked on the site by the contractor and such dimensions to be their responsibility. All work must comply with relevant British Standards and Building Regulations requirements. Drawing errors and omissions to be reported to the architect. To be read in conjunction with Architect's specification and other consultant information. All fixed furniture drawn is for guidance only. Refer to separate drawings and schedules.

Drawing Status:

PLANNING

Rev.	Description	by	Date
1	P1	PS	11/04/2024

Project Name  
4 Waltham Avenue, Hayes, UB3 1TA

Clients Name  
Imran Khan

Drawing Title  
Rear Elevation

Description  
Rear Extension

Scale 1:100@A3	Date APRIL 2024	Drawn By PS
-------------------	--------------------	----------------

Drawing Number  
2300XX-PL-D 0009

Issue Date 11/04/2024	Checked GT	Revision 1
--------------------------	---------------	---------------

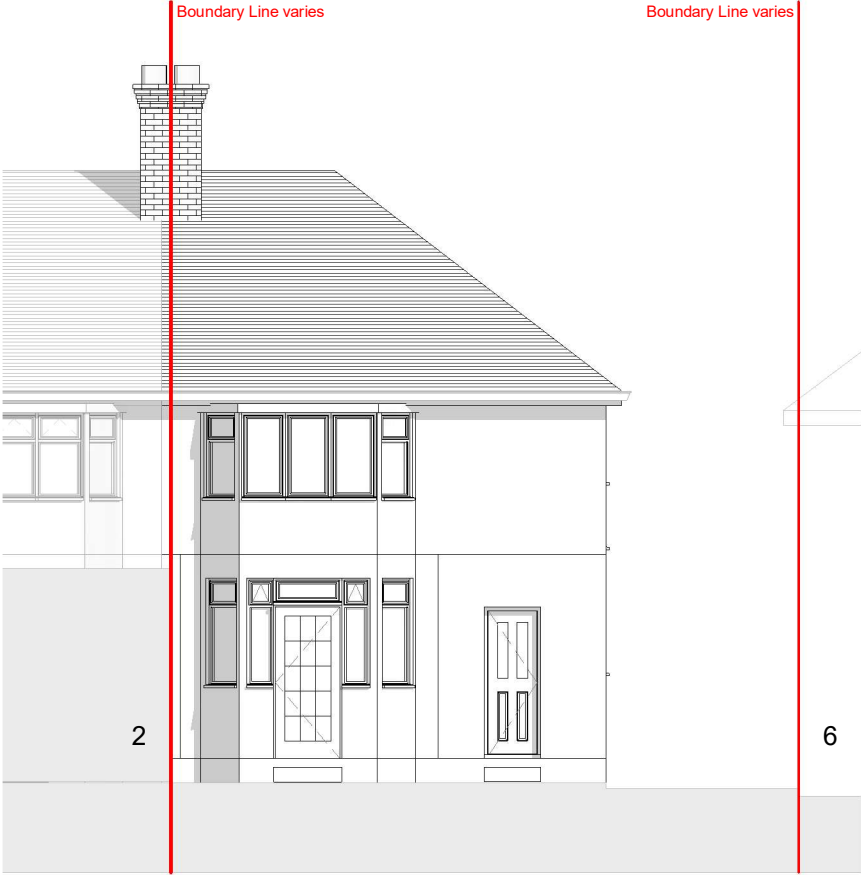

Rear elevation - Existing  
1 : 100

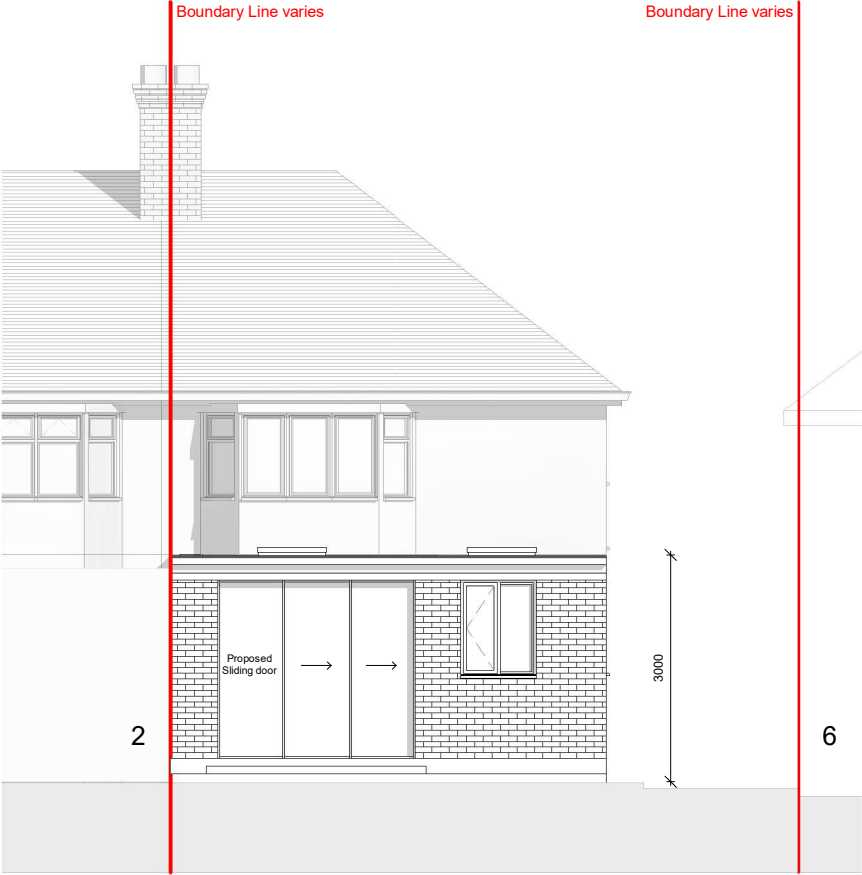

Rear elevation - Proposed  
1 : 100

- EXISTING
- DEMOLITION
- SITE BOUNDARY
- INDICATIVE STRUCTURE ABOVE  
(REFER TO SE INFORMATION)

All dimensions are approximate only have been added for information purposes only. Dimensions should be checked prior to construction or manufacture

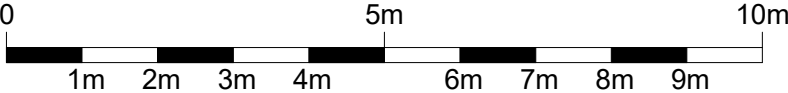

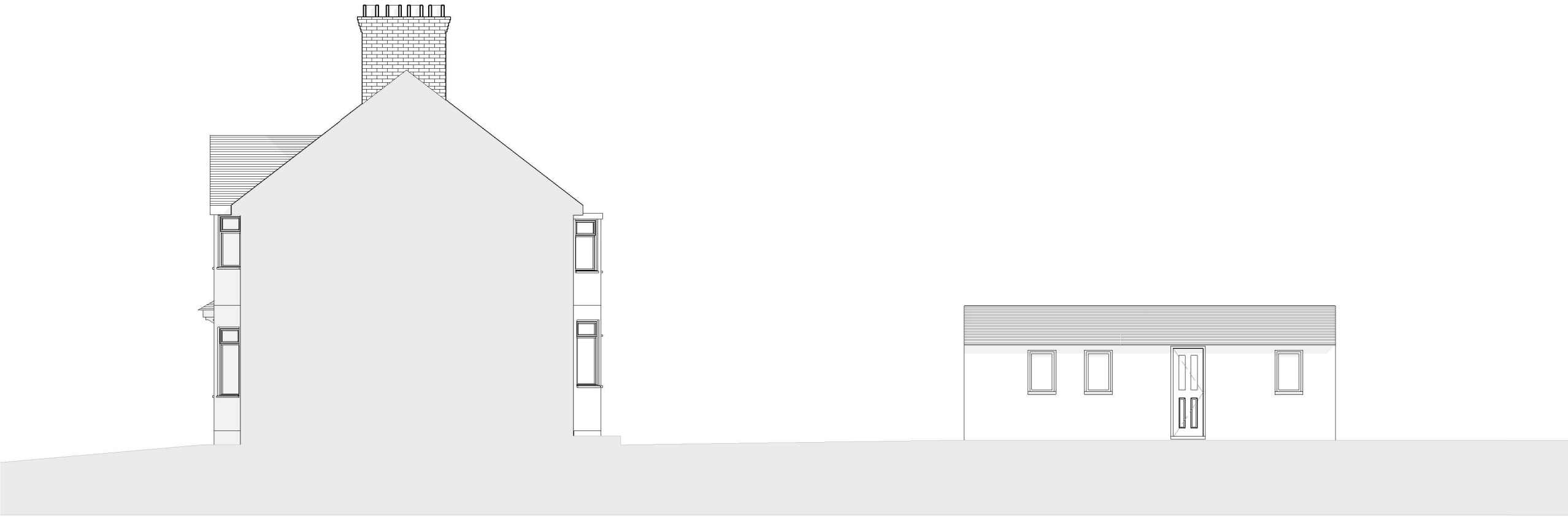

Side elevation 1 - Existing  
1 : 100

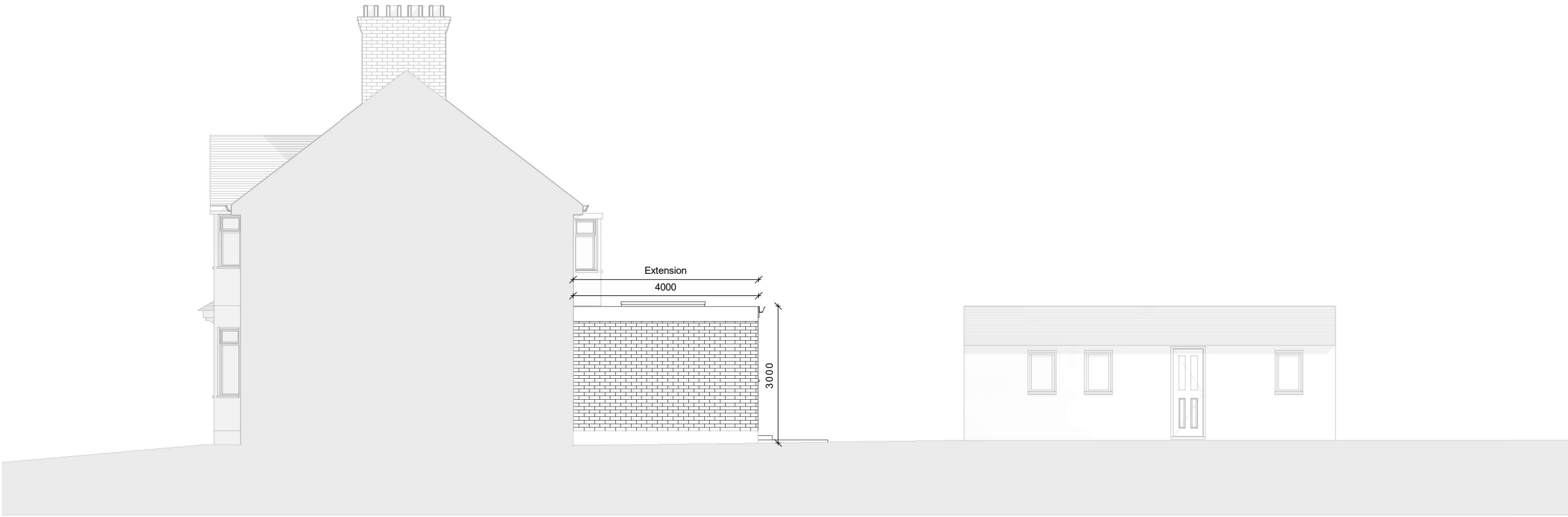

Side elevation 1 - Proposed  
1 : 100

All dimensions are approximate only have been added for information purposes only. Dimensions should be checked prior to construction or manufacture

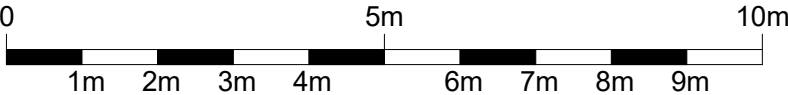

320 High Street  
Harlington, Hayes,  
Middlesex,  
UB3 5DU

t:0203 432 5269

www.themarketdesignbuild.com  
info@themarketdesignbuild.com



General Notes:

Copyright The Market Design & Build. No implied licence exists. This drawing should not be used to calculate areas for the purposes of valuation. Do not scale this drawing. All dimensions to be checked on the site by the contractor and such dimensions to be their responsibility. All work must comply with relevant British Standards and Building Regulations requirements. Drawing errors and omissions to be reported to the architect. To be read in conjunction with Architect's specification and other consultant information. All fixed furniture drawn is for guidance only. Refer to separate drawings and schedules.

Drawing Status:

PLANNING

Rev.	Description	by	Date
1	P1	PS	11/04/2024

Project Name  
4 Waltham Avenue, Hayes, UB3 1TA

Clients Name  
Imran Khan

Drawing Title  
Side Elevation 1

Description  
Rear Extension

Scale  
1:100@A3

Date  
APRIL 2024

Drawn By  
PS

Drawing Number  
2300XX-PL-D 0010

Issue Date  
11/04/2024

Checked  
GT

Revision  
1



320 High Street  
Harlington, Hayes,  
Middlesex,  
UB3 5DU



t:0203 432 5269

www.themarketdesignbuild.com  
info@themarketdesignbuild.com

General Notes:

Copyright The Market Design & Build. No implied licence exists. This drawing should not be used to calculate areas for the purposes of valuation. Do not scale this drawing. All dimensions to be checked on the site by the contractor and such dimensions to be their responsibility. All work must comply with relevant British Standards and Building Regulations requirements. Drawing errors and omissions to be reported to the architect. To be read in conjunction with Architect's specification and other consultant information. All fixed furniture drawn is for guidance only. Refer to separate drawings and schedules.

Drawing Status:

PLANNING

Rev.	Description	by	Date
1	P1	PS	11/04/2024

Project Name  
4 Waltham Avenue, Hayes, UB3 1TA

Clients Name  
Imran Khan

Drawing Title  
Side Elevation 2

Description  
Rear Extension

Scale  
1:100@A3

Date  
APRIL 2024

Drawn By  
PS

Drawing Number  
2300XX-PL-D 0011

Issue Date  
11/04/2024

Checked  
GT

Revision  
1



Side elevation 2 - Existing

1 : 100



Side elevation 2 - Proposed

1 : 100

All dimensions are approximate only have been added for information purposes only. Dimensions should be checked prior to construction or manufacture

