

NOTES:
1. This drawing is a preliminary design and should not be used for construction without the approval of the architect.
2. The client is responsible for obtaining all necessary planning and building regulations approvals.
3. All materials and finishes should be of a high quality and match the samples provided.
4. The design is subject to change without notice.
5. The client is responsible for obtaining all necessary planning and building regulations approvals.
6. The design is subject to change without notice.

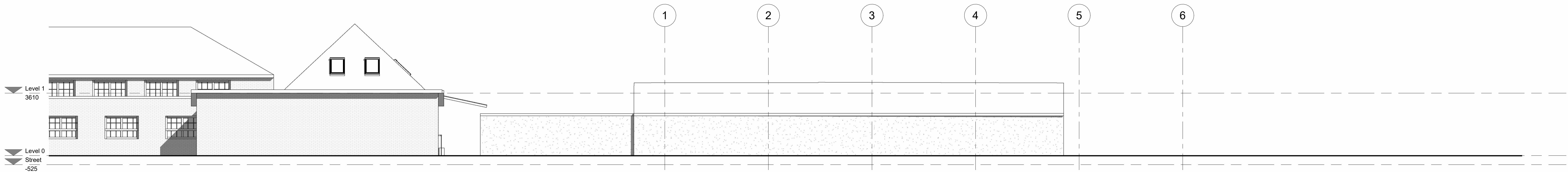

2 Existing Side 2 Elevation
1 : 100

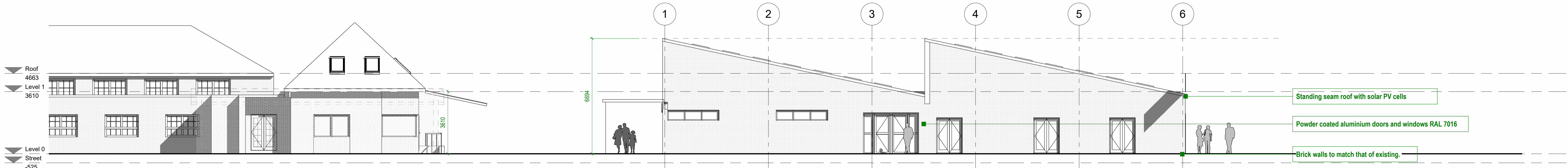

1 Proposed Side 2 Elevation
1 : 100

1 Ammended Notes 13.11.23 RM

FP/Pre Planning

Client
London Borough of Hillingdon

Project Title
Yeading Infant and Nursery School, Middlesex,
UB4 0NR.

Drawing Title
Existing and Proposed Side 2 Elevations A0

Project No.
2023_003
Drawing No.
002-SI-XX-00-DR-I-P9
Drawing Date
1
Scale
1 : 100
Created By
Rakesh Mistry

Property Technics Ltd
Hatfield
2nd Floor, Trian Court,
3 Bishopsgate Square
Hatfield AL10 9BA
Telephone: 01707 343408
Email: Hatfield@Property-
Technics.co.uk

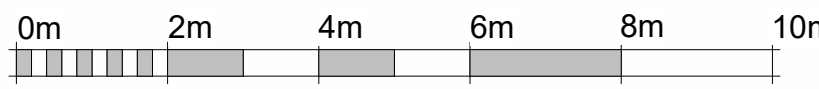

VISUAL SCALE 1:100 @ A0