

NOTES:
1. This drawing is a preliminary design and should not be used for construction without the approval of the architect.
2. The client is responsible for obtaining all necessary planning and building regulations approvals.
3. The client is responsible for obtaining all necessary planning and building regulations approvals.
4. The client is responsible for obtaining all necessary planning and building regulations approvals.
5. The client is responsible for obtaining all necessary planning and building regulations approvals.
6. The client is responsible for obtaining all necessary planning and building regulations approvals.
7. The client is responsible for obtaining all necessary planning and building regulations approvals.
8. The client is responsible for obtaining all necessary planning and building regulations approvals.
9. The client is responsible for obtaining all necessary planning and building regulations approvals.
10. The client is responsible for obtaining all necessary planning and building regulations approvals.

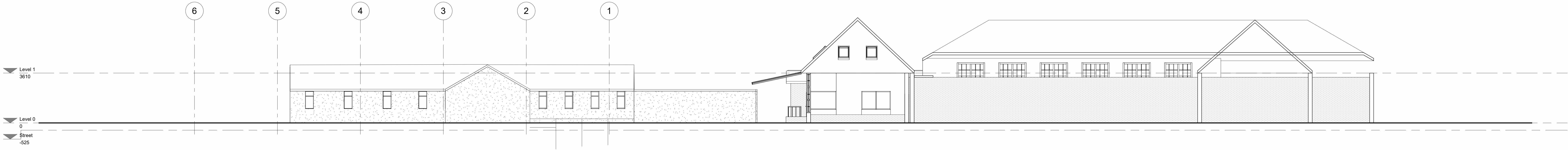

2 Existing Side 1 Elevation
1 : 100

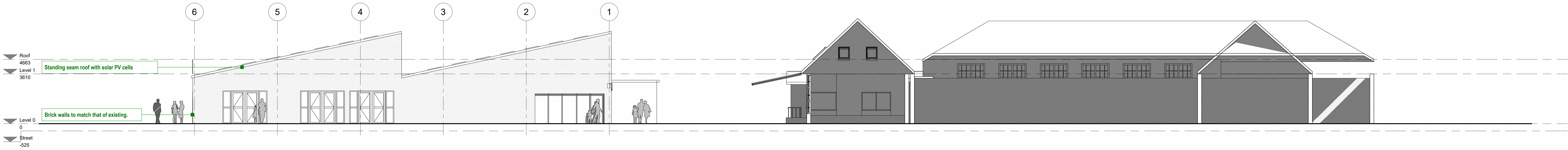

1 Proposed Side 1 Elevation
1 : 100

1	Amended Notes	13.11.23 RM
PLANNING		
Client		
London Borough of Hillingdon		
Project Title		
Yeading Infant and Nursery School, Middlesex, UB4 0NR.		
Drawing Title		
Existing and Proposed Side 1 Elevations A0		
Project No		
2023_003		
Drawing No		
002-SI-XX-00-DR-I-P7		
Drawing Date		
13.11.23		
Created By		
Rakesh Mistry		