

existing projection sign
scale - 1:25 @ A1

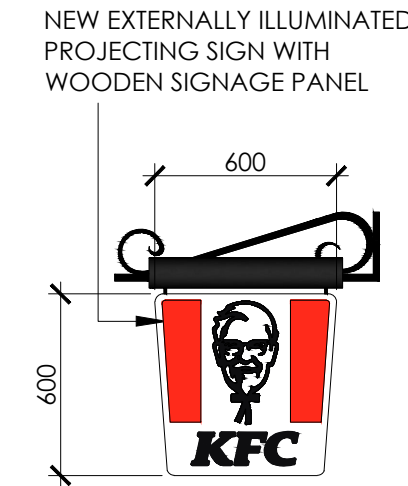

proposed projection sign
scale - 1:25 @ A1



proposed projection
sign example photo



existing shopfront elevation
scale - 1:50 @ A1/ 1:100 @ A3

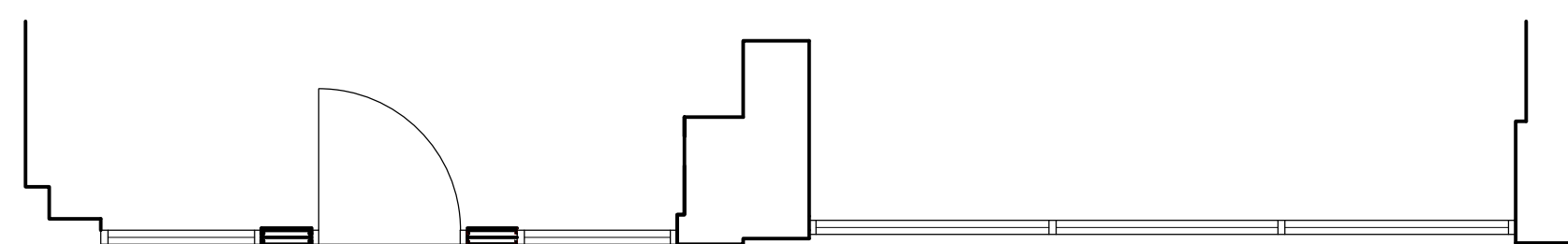

existing key plan
scale - 1:50 @ A1/ 1:100 @ A3

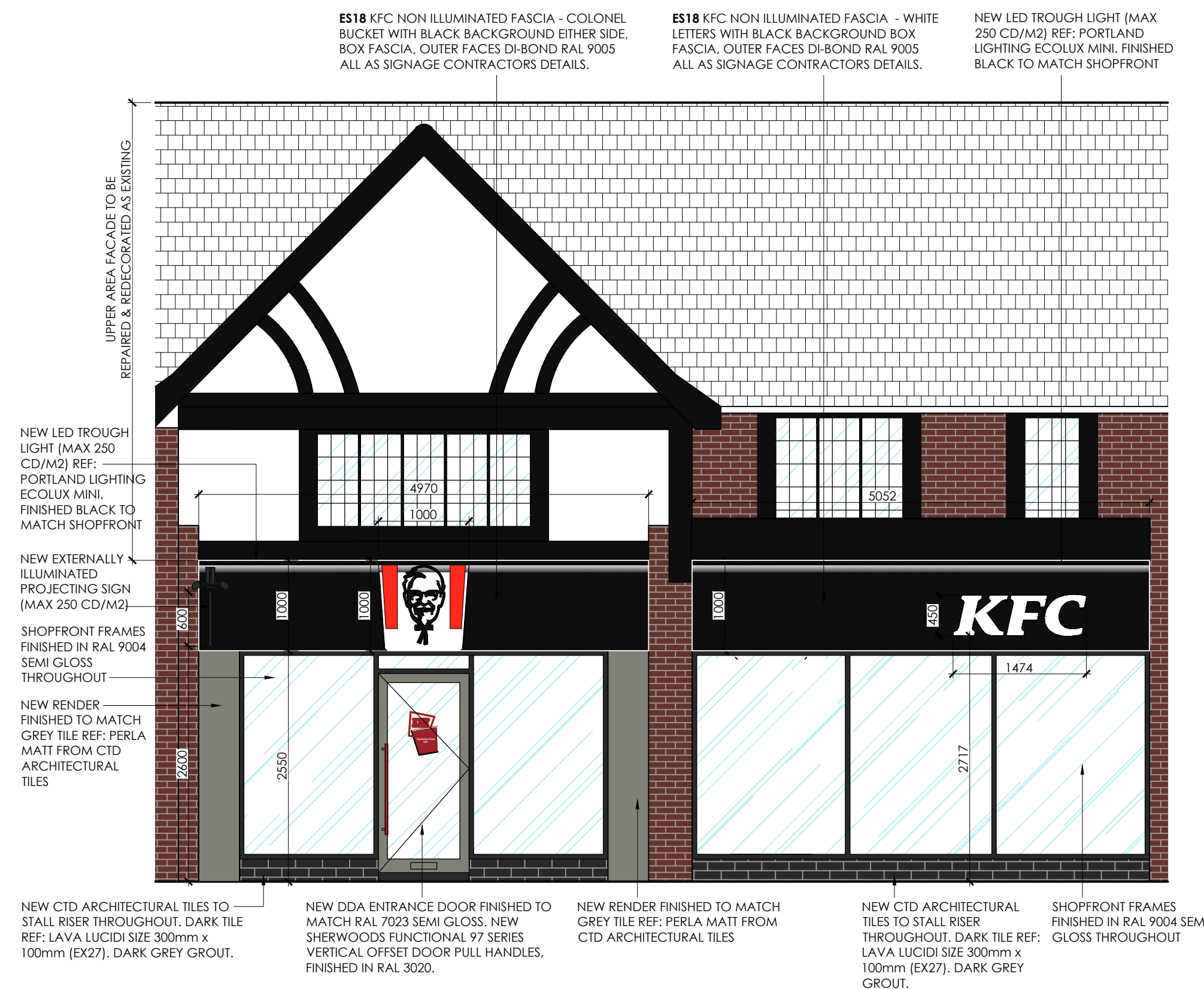

proposed shopfront elevation
scale - 1:50 @ A1/ 1:100 @ A3

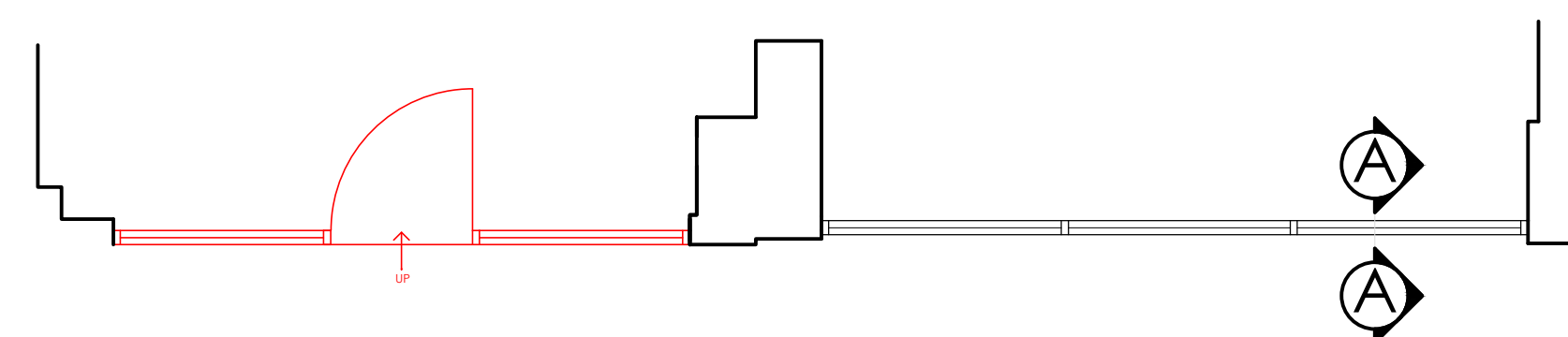

proposed key plan
scale - 1:50 @ A1/ 1:100 @ A3

proposed shopfront
section A
scale - 1:50 @ A1/
1:100 @ A3

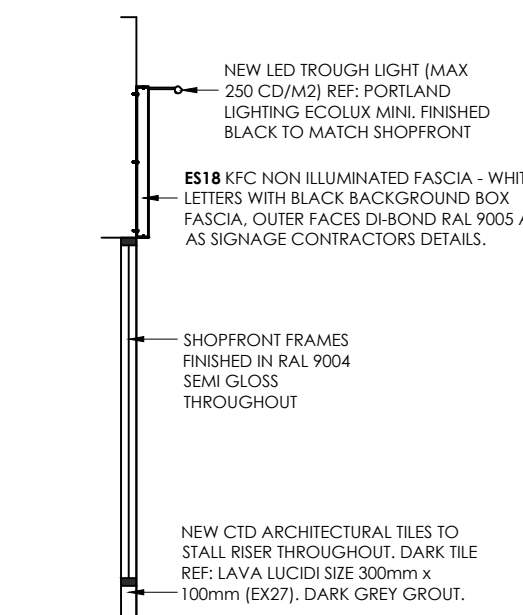

SCALE
1:50 only 0 1 2 3 4 5

ALL DIMENSIONS TO BE CHECKED ON SITE.
DO NOT SCALE FROM THIS DRAWING EXCEPT FOR THE PURPOSES OF LOCAL AUTHORITY PLANNING

A	01.09.21	Signage changed to externally illuminated AD
B	17.09.21	Rev to fascia - JLE
C	20.9.21	Elevations revised as requested 17.9.21 JLE
D	07.02.22	Elevations & section revised to latest TMC JLE
E	26.07.22	Elevations, projecting sign, section & notes updated to latest TMC JLE

rev	date	description

HONE
EDWARDS
ASSOCIATES

Design Studio
Millars Three
Southmill Road
Bishop's Stortford
Herts. CM23 3DH
email: firstname.lastname@honeedwards.co.uk

Tel: 01279 758545
Fax: 01279 757730

IMAGE ENHANCEMENT

store address
RUISLIP HIGH STREET
58 HIGH STREET
RUISLIP
HA4 7AA

drawing title
EXISTING AND PROPOSED
EXTERNAL ELEVATIONS

drawn by	checked	date
MMLD	JE	JULY 2021
store no.	scale	
0000	1:50 @ A1 / 1:100 @ A3	

drawing no.	revision
0000/2021/PL210	
HEA drawing no.	revision
3205/PL210	E