

Proposed Side Elevation Facing No 21
Scale 1:50 @ A1.

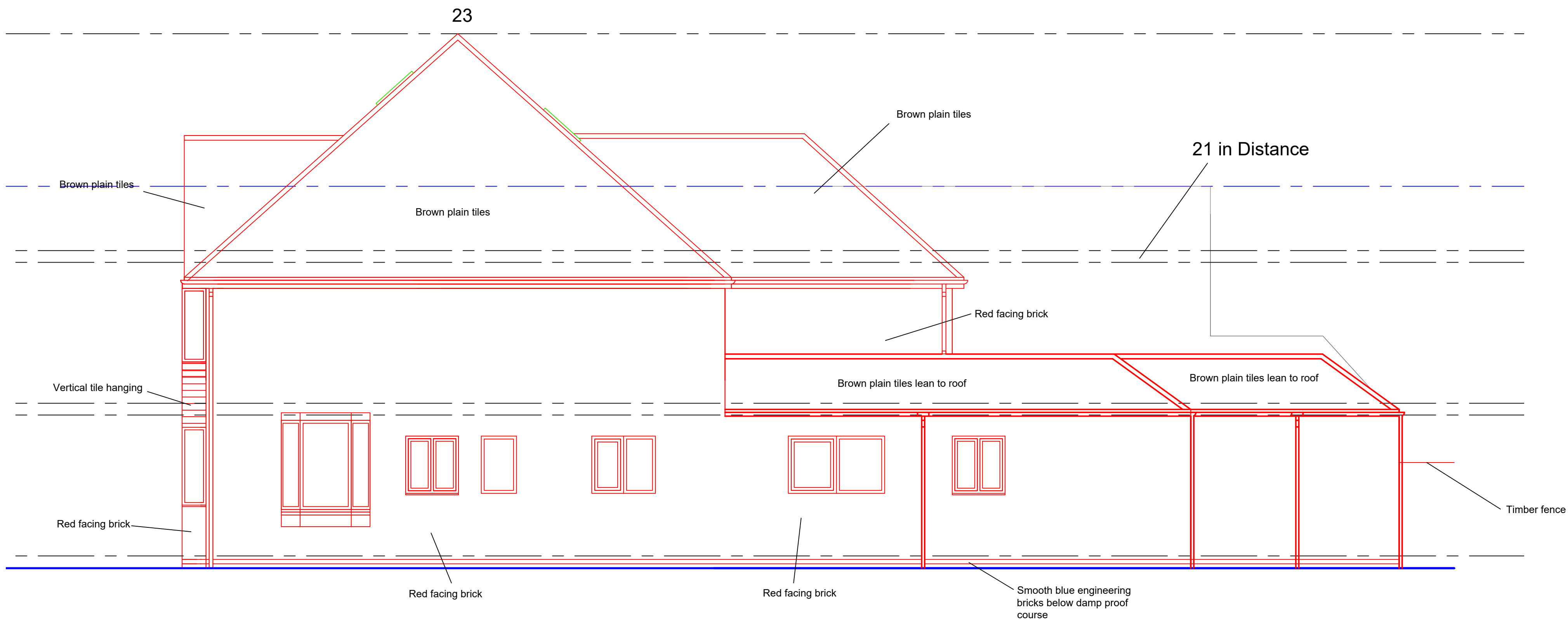



Proposed Side Elevation Facing No 25
Scale 1:50 @ A1.

GENERAL NOTES

DRAWING CAN BE SCALED FOR BUILDING REGULATION PURPOSES ONLY BUT IF IN ANY DOUBT ABOUT A DIMENSION OR ANY OF THE DRAWN INFORMATION PLEASE ASK CDRB ARCHITECTS LTD IMMEDIATELY.

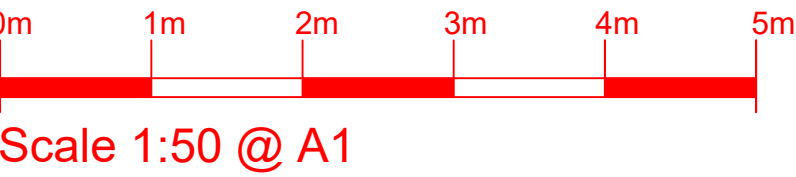
PLANNING APPLICATION



D	23.4.24	Front and rear extensions updated	cu	cdrb
C	8.11.23	Job title amended	ac	cdrb
B	25.10.23	Drawings updated following client meeting on 24.10.23	ac	cdrb
A	17.10.23	Side lean to roof brought forward	ac	cdrb
revn	date		by	chckd
<div><div></div><div><div>cdrb architects ltd</div><div>9 Millar Court 43 Station Road Kenilworth CV8 1JD</div></div></div>				
job title				
Single storey side and rear extension, erection of first floor and loft conversion at 23 St Georges Drive, Ickenham, Uxbridge, UB10 8HW.				
drawing title				
Proposed Side Elevations				
scale	drawn by	date	checked by	
1:50 @ A1	cr	April 2024	CDRB	
job no.	drawing no.	revision		
T2521	AL (P) 11	D		