

Proposed Front Elevation Facing St Georges Drive
Scale 1:50 @ A1.

GENERAL NOTES

DRAWING CAN BE SCALED FOR PLANNING PURPOSES ONLY BUT IF IN ANY DOUBT ABOUT A DIMENSION OR ANY OF THE DRAWN INFORMATION PLEASE ASK CDRB ARCHITECTS LTD IMMEDIATELY.

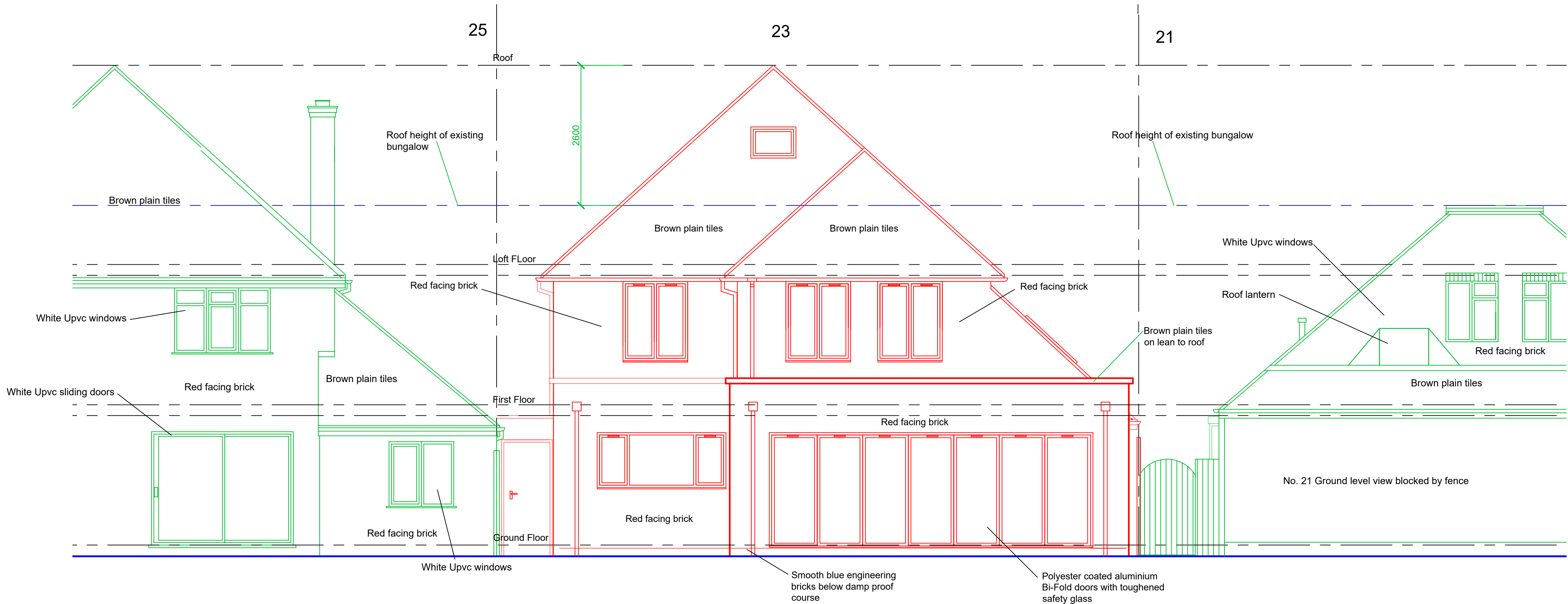

Proposed Rear Elevation Facing Garden
Scale 1:50 @ A1.

PLANNING APPLICATION

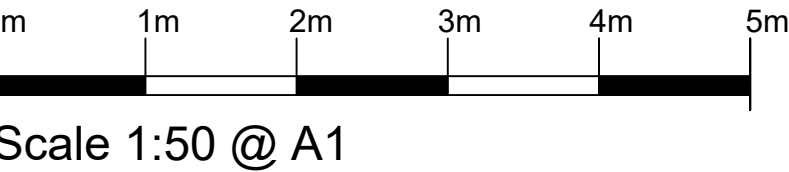

C	4.8.24	Rear extensions updated	cu	cdrb
B	23.4.24	Front and rear extensions updated	cu	cdrb
A	25.1.24	Front and rear extensions updated	ac	cdrb
revn	date		by	chckd
<div><div>CDRB architects ltd</div><div>9 Millar Court, Station Road, Kenilworth, Warwickshire, CV8 1JD.</div></div>				
job title				
Single storey side and rear extension, erection of first floor and loft conversion at 23 St Georges Drive, Ickenham, Uxbridge, UB10 8HW.				
drawing title				
Proposed Front and Rear Elevations				
scale	drawn by	date	checked by	
1:50 @ A1	cu	August 2024	CDRB	
job no.	drawing no.	revision		
T2719	AL (P) 10	C		