

GENERAL NOTES

DRAWING CAN BE SCALED FOR PLANNING PURPOSES ONLY BUT IF IN ANY DOUBT ABOUT A DIMENSION OR ANY OF THE DRAWN INFORMATION PLEASE ASK CDRB ARCHITECTS LTD IMMEDIATELY.

Existing Front Elevation Facing St Georges Drive
Scale 1:50 @ A1.

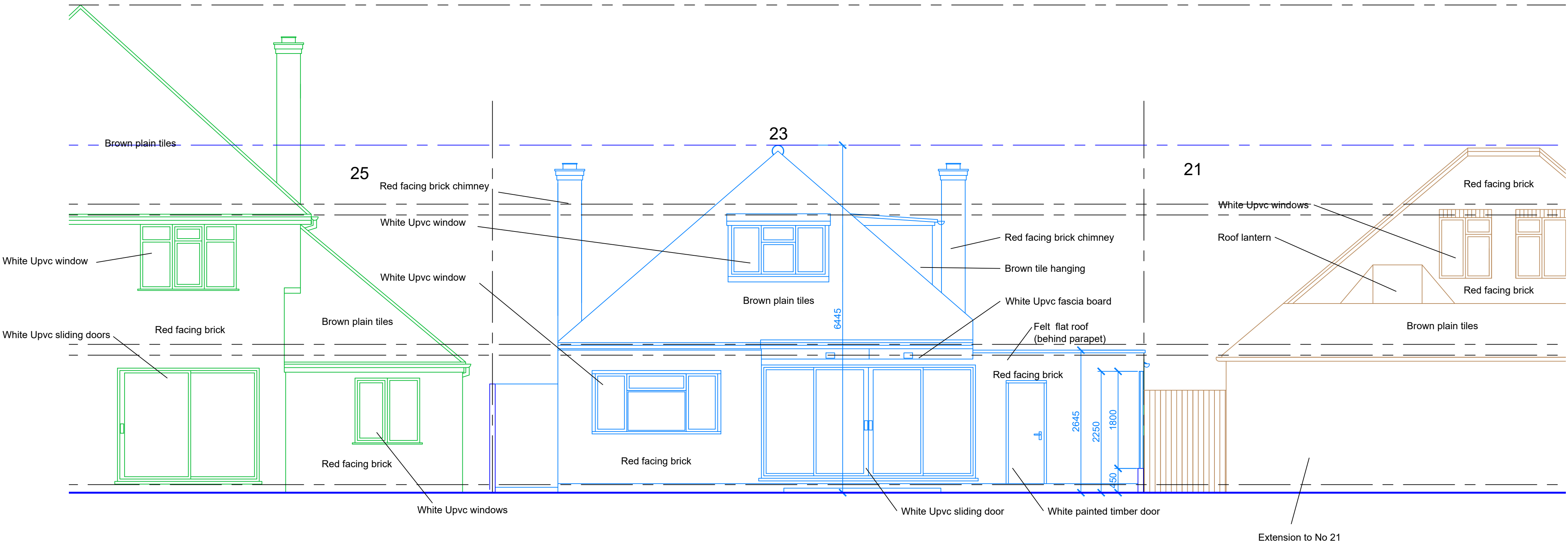

Existing Rear Elevation Facing Garden
Scale 1:50 @ A1.

PLANNING APPLICATION

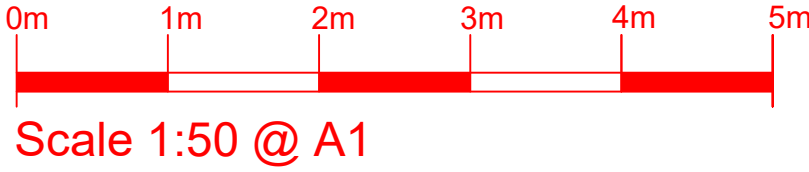

23.4.24	Drawing updated.			cr	cdrb	
A	25.3.24	Existing plan updated following survey on site			cr	cdrb
revn	date				by	chkd
<div><div></div><div>cdrb architects ltd 9 Millar Court, Station Road, Kenilworth, Warwickshire, CV8 1JD.</div></div>						
job title						
Single storey side and rear extension, erection of first floor and loft conversion at 23 St Georges Drive, Ickenham, Uxbridge, UB10 8HW.						
drawing title						
Existing Front and Rear Elevation						
scale	drawn by		date		checked by	
1:50 @ A1	cr		April 2024		CDRB	
job no.	drawing no.			revision		
T2719	AL (P) 05			B		