

Contact:
Email: info@bluearchdesign.co.uk,
Cell: 044 + 078 3293 8374
Web site: www.bluearchdesign.co.uk

Notes:
© 2023 Blue Architecture Limited.
All rights reserved.
All drawings are for the purpose of gaining
Planning Permission approval only.
All written dimensions to be taken in
preferences to scaled dimensions.

Rev.	Description	By	Ckd	Date

Client:
Mr. Ahmad Kazemi.

Project:
Existing Roof space Conversion into Habitable room involving the erection of a Hip to Gable roof extension incorporating a rear dormer, installation of front two rooflights. And Detach out Building for Physical fitness and storage.

Location:
97 Yew Avenue, Viewsley,
Middlesex, UB7 8PD.

Status:
Lawful Development Certificate

Title:
Proposed Out Building's floor, Roof plans,
Elevations and Section.

Drawn by: **L.p** Str. Et. **R.k** Checked by:

Project no: **BAL-97YA** Sheet Size **A3** Sheet no.

Date: 14/11/2023 Scale: 1:500

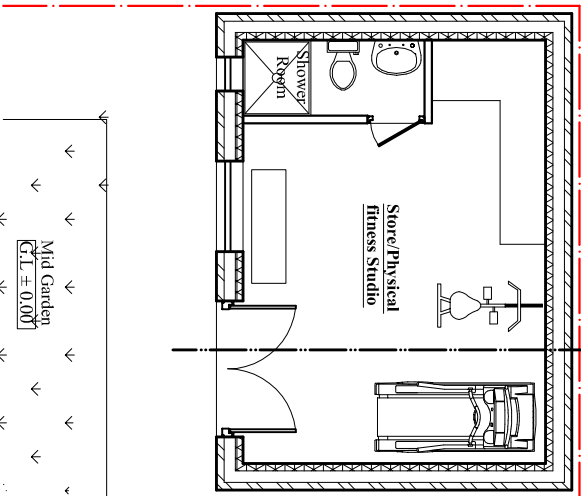
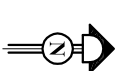

Proposed floor plan (Floor Area: 29.61 Sq.M)
Scale:1:100

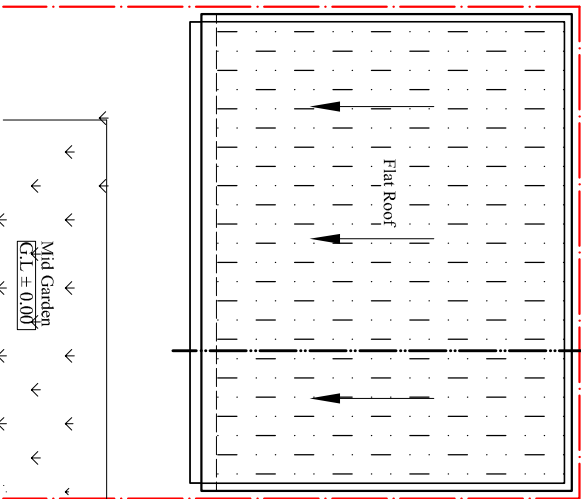

Proposed Roof plan
Scale:1:100

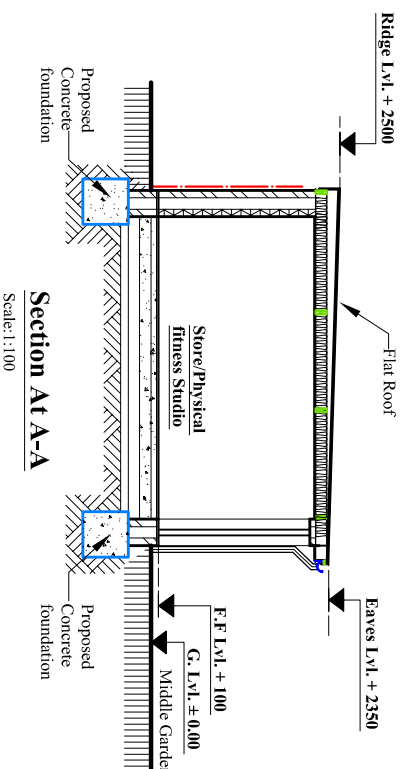
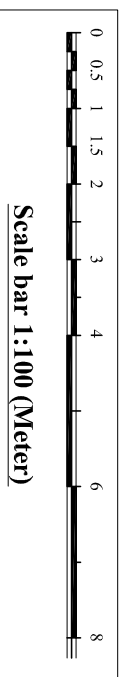

Section At A-A
Scale:1:100

Flat Roof

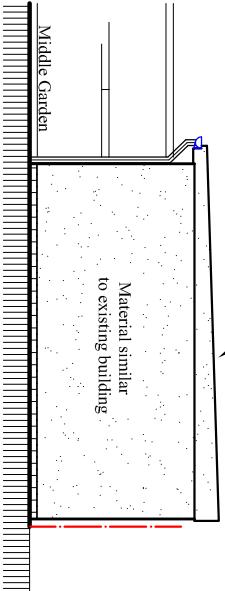

Proposed East Elevation
Scale:1:100

Flat Roof

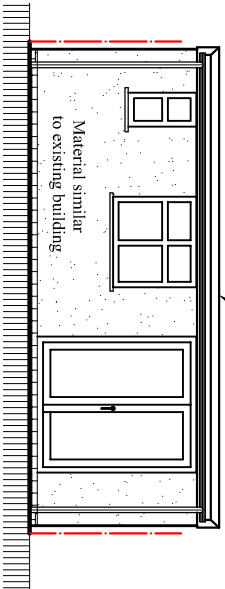

Proposed South Elevation
Scale:1:100

Flat Roof

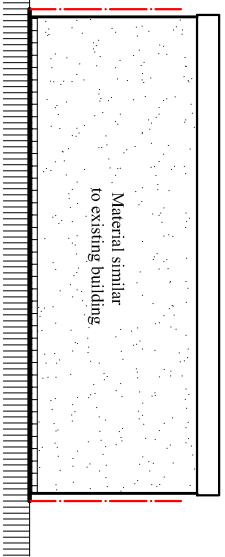

Proposed North Elevation
Scale:1:100

Flat Roof

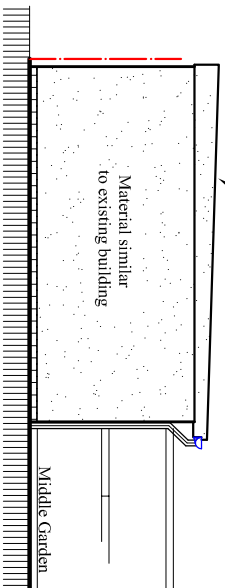

Proposed West Elevation
Scale:1:100