

**Proposed East Elevation**  
Scale: 1:100

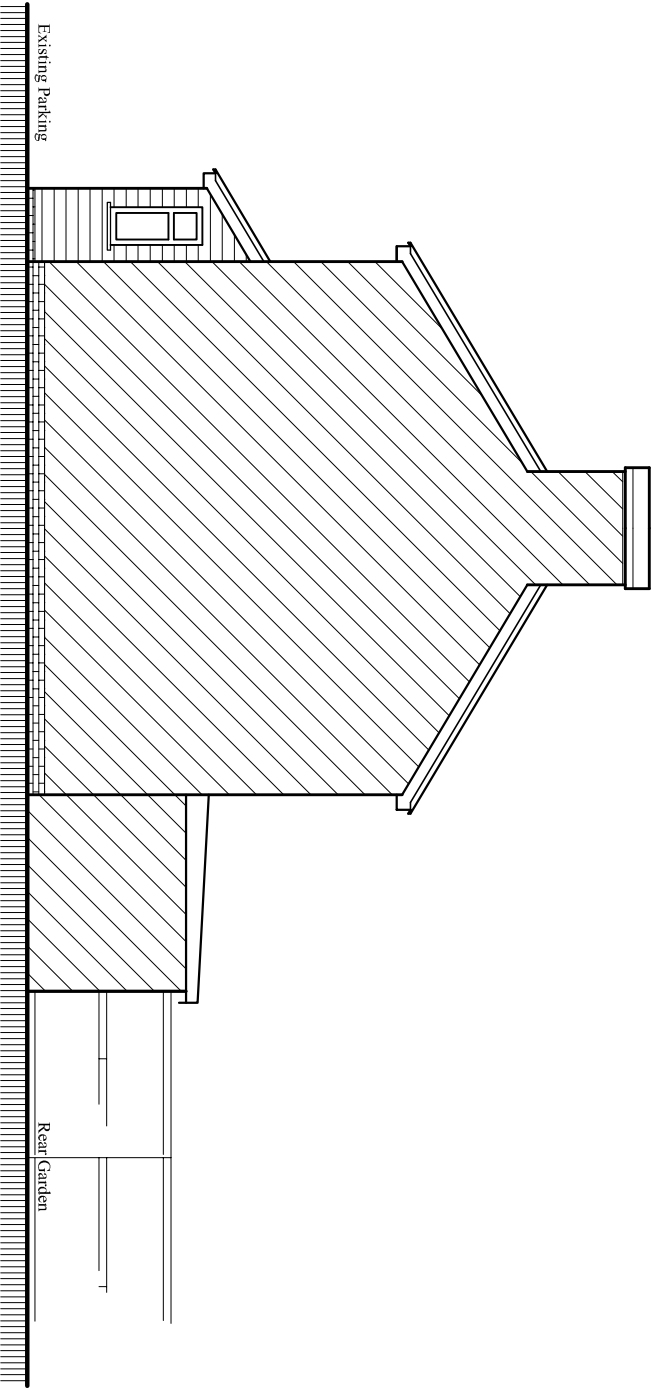

**Existing East Elevation**  
Scale: 1:100

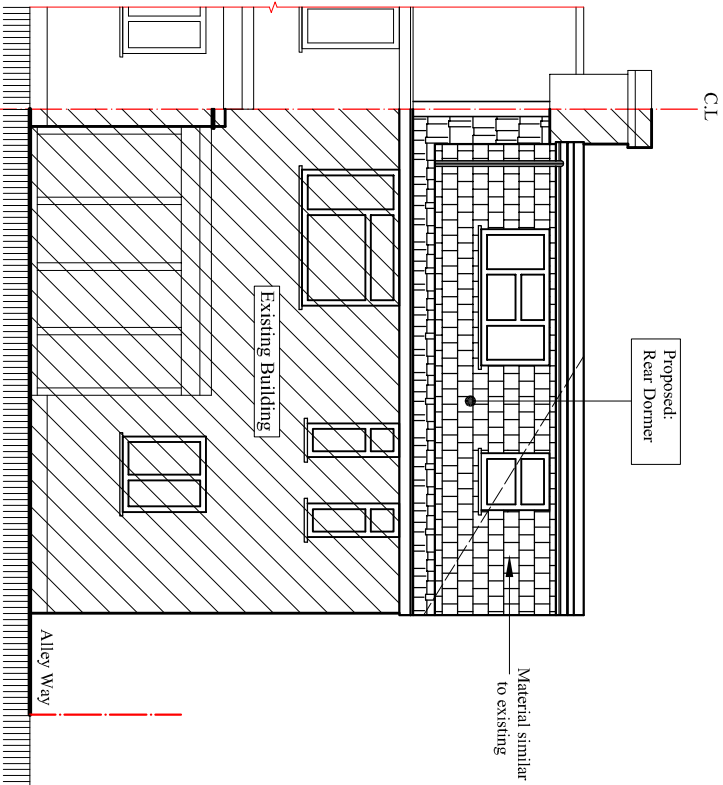

**Proposed North Elevation**  
Scale: 1:100

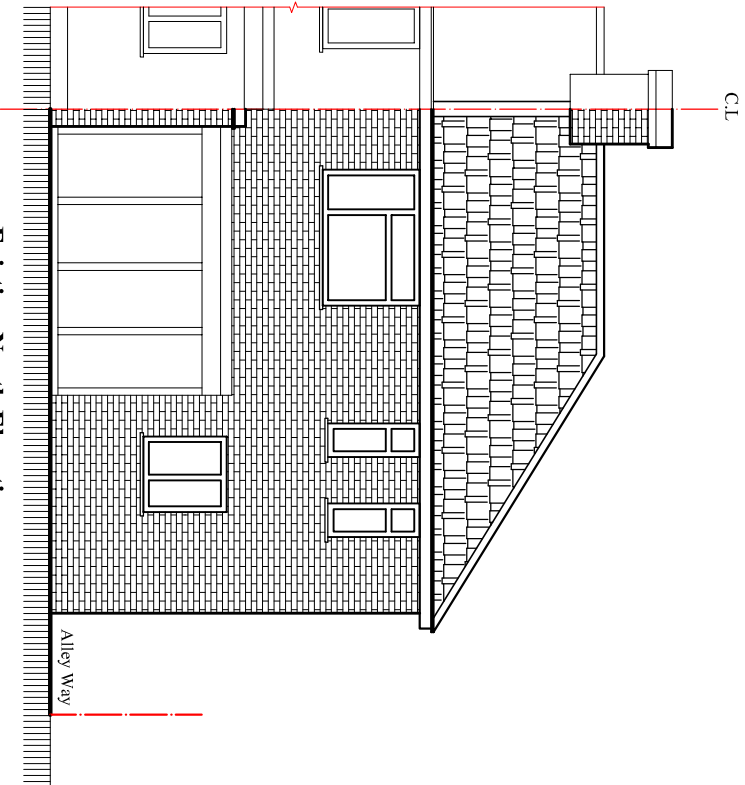

**Existing North Elevation**  
Scale: 1:100



**BLUE ARCHITECTURE LIMITED**  
Consulting Architects, Engineers and Interiors.  
102 Dorchester Way, Hayes, Middlesex,  
UB4 0HY, London.

Contact:  
Email: [info@bluearchdesign.co.uk](mailto:info@bluearchdesign.co.uk),  
Cell: 044 + 078 3293 8374  
Web site: [www.bluearchdesign.co.uk](http://www.bluearchdesign.co.uk)

Notes:  
© 2023 Blue Architecture Limited.  
All rights reserved.  
All drawings are for the purpose of gaining  
Planning Permission approval only.  
All written dimensions to be taken in  
preferences to scaled dimensions.

Rev.	Description	By	Clkd	Date

Client:  
**Mr. Ahmad Kazemi.**

**Project:**  
Existing Roof space Conversion into Habitable room involving the erection of a Hip to Gable roof extension incorporating a rear dormer, installation of front two rooflights. And Detach out Building for Physical fitness and storage.

**Location:**  
97 Yew Avenue, Yiewsley,  
Middlesex, UB7 8PD.

**Status:**  
Lawful Development Certificate

**Title:**  
Existing and Proposed Elevations-2.

Drawn by:	Str. Fr.	Checked by:
<b>L.p</b>	<b>---</b>	<b>R.k</b>
Project no:	Sheet Size	Sheet no.
<b>BAL-97YA</b>	<b>A3</b>	
Date:	Scale:	
14/11/2023	1:100	

06