



BLUE ARCHITECTURE LIMITED
Consulting Architects, Engineers and Interiors.

102 Dorchester Waye, Hayes, Middlesex,
UB4 0HY, London.

Contact:
Email: info@bluearchdesign.co.uk,
Cell: 044 + 078 3293 8374
Web site: www.bluearchdesign.co.uk

Notes:
© 2023 Blue Architecture Limited.
All rights reserved.
All drawings are for the purpose of gaining
Planning Permission approval only.
All written dimensions to be taken in
preferences to scaled dimensions.

Rev.	Description	By	Ckd	Date

Client:
Mr. Ahmad Kazemi.

Project:
Existing Roof space Conversion into Habitable room involving the erection of a Hip to Gable roof extension incorporating a rear dormer, installation of front two rooflights. And Detach out Building for Physical fitness and storage.

Location:
97 Yew Avenue, Yiewsley,
Middlesex, UB7 8PD.

Status:
Lawful Development Certificate

Title: Proposed Loft plan and extended Volume calculation.			
Drawn by:	Str. Fr.	Checked by:	
L.P	---	R.k	
Project no:	Sheet Size		
BAL-97YA	A3		
Date:	Scale:		
14/11/2023	1:100		

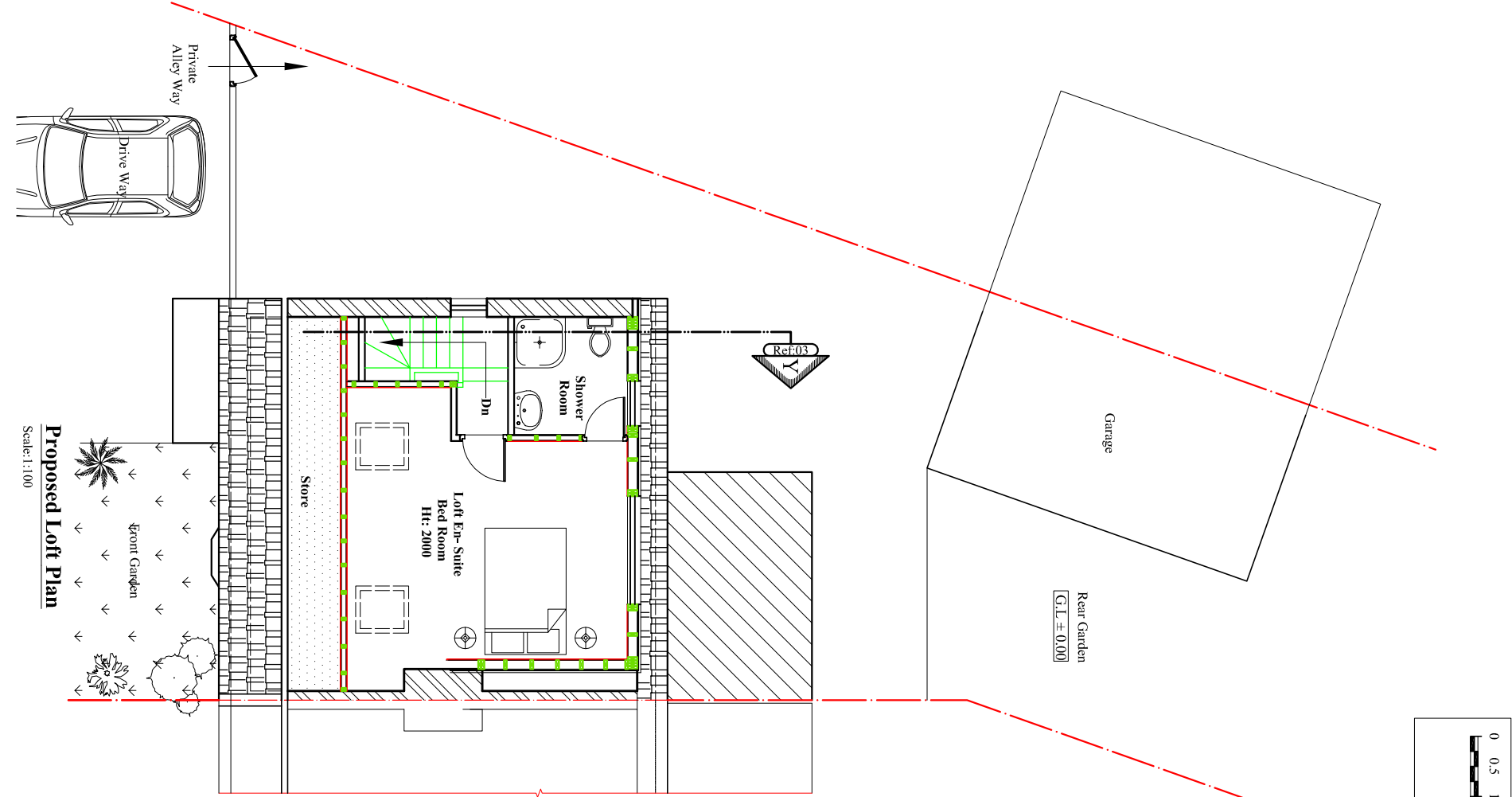

Scale bar 1:100 (Meter)

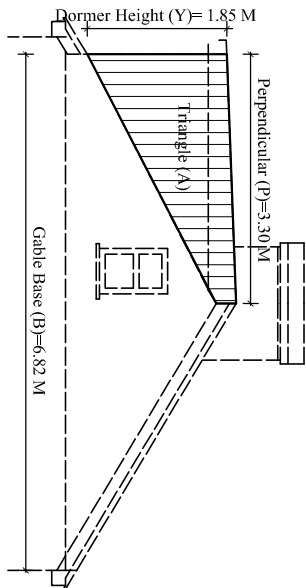
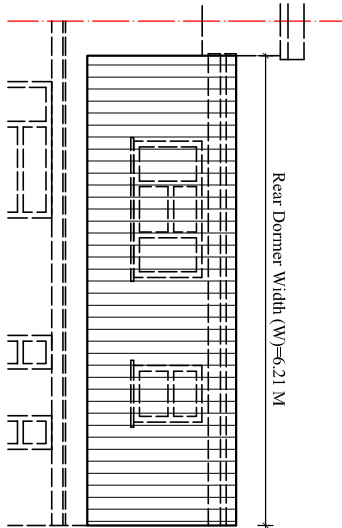
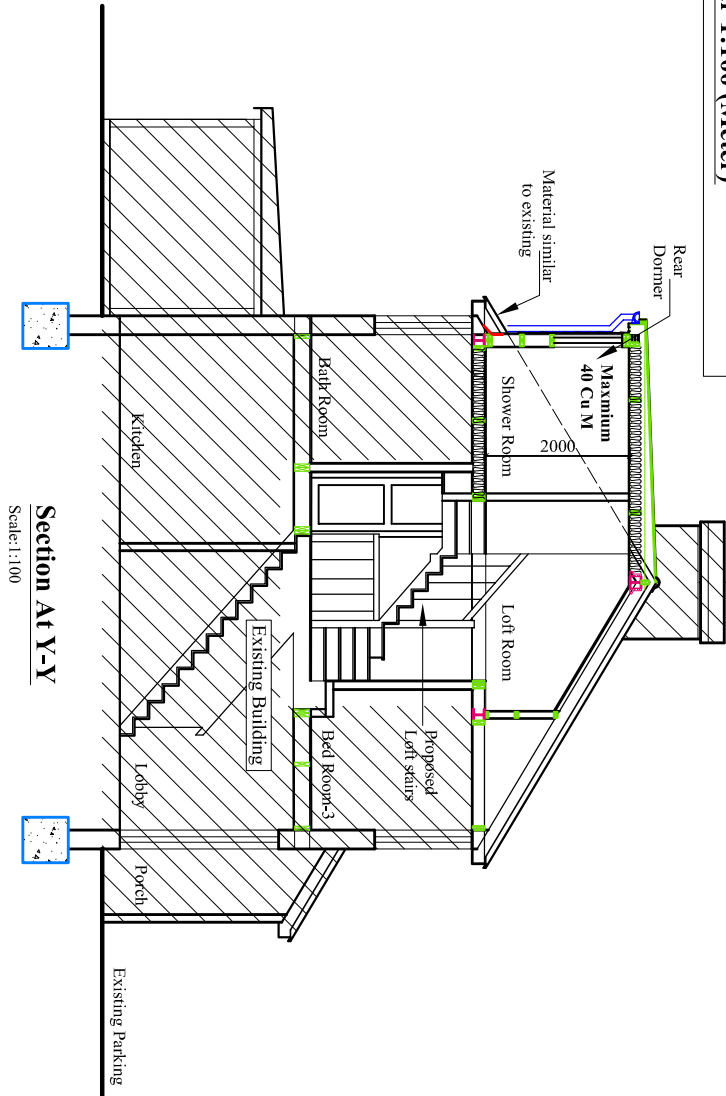
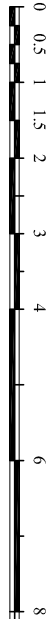

Rear Dormer Elevation
Scale:1:100

Side Dormer Elevation
Scale:1:100

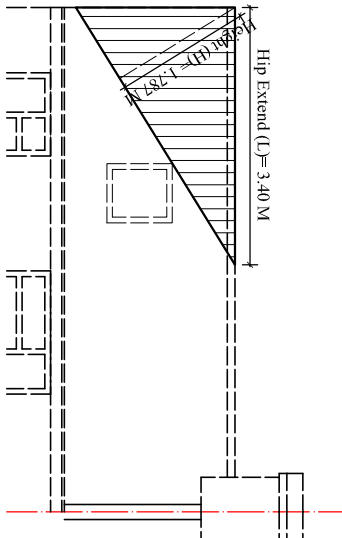

Gable Extend Elevation
Scale:1:100

Triangle (A)
Area of Triangle (A) = $\frac{1}{2} \times \text{BP}$.
Base (Y) = 1.85 M
Perpendicular (P) = 3.30 M
So, area of Triangle (A) = $\frac{1}{2} \times 1.85 \times 3.30$ Sq. M
= 3.05 Sq. M
Rear Dormer Volume (RD) = Area of Triangle (A) x Width of dormer (W)
= (3.05 x 6.21) Cu. M
Volume of Rear Dormer (RD) = 18.95 Cu. M

Volume of Gable (GB) = (BxLxH)/6
Base (B) = 6.28 Sq. M
Hip Extend (L) = 3.40 M
Gable Height (H) = 1.787 M
So, Gable Volume (GB) = (6.28 x 3.40 x 1.787)/6
= 6.36 Cu. M

So, Total Roof extension : (RD+GB) = (18.95+6.36) = **25.31 Cu M.**