

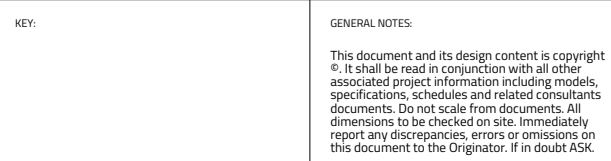

A SOUTH WEST
(GA) 410 SCALE 1:100



- | | | |
|------|--|--|
| 1 - | Existing white render | * Existing windows identified with an asterisk are to be altered or replaced. Where shown, windows are to be fitted with acoustic ventilation louvers to provide improved teaching spaces. Finishes to match existing. |
| 2 - | Existing blue engineering brick | |
| 3 - | Dark brick with matching mortar | |
| 4 - | White brick with matching mortar | |
| 5 - | Ventilation louvers | |
| 6 - | Blue engineering brick and mortar to match that on existing building | |
| 7 - | Render to match that on existing building | |
| 8 - | Proposed glazing system to link existing building with new construction | |
| 9 - | PPC aluminium panel to match existing windows | |
| 10 - | Proposed composite alu/timber windows to match existing with lacquered accoya timber reveals | |
| 11 - | Existing composite alu/timber windows | |
| 12 - | Shadow gap detail created with recessed dark brick slips with matching mortar | |
| 13 - | Emergency exit door | |
| 14 - | New windows to match existing within existing openings | |
| 15 - | Pupil entrance | |
| 16 - | Outdoor play and sports equipment store | |
| 17 - | RWP concealed within shadow gap detail | |
| 18 - | Proposed new lift core | |
| 19 - | Rooftop mounted air source heat pumps with screening | |
| 20 - | Rooftop mounted photovoltaic panels | |
| 21 - | Feature metalwork/ artwork gates to entrance | |
| 22 - | Extensive sedum roof to extension, 300mm gravel margin to parapet edge and rooflights | |
| 23 - | Feature PPC aluminium signage to entrance gateway | |
| 24 - | Lacquered accoya timber clad enclosure to external refuse store with sedum roof over. | |
| 25 - | Dark brick with matching mortar soldier course | |



This drawing is based on KLI
As-Built issue on 08.07.11

			STUDIO: 17 CONVERSION RD, CAMBRIDGE CB2 7BA 5-7 JANER ST LONDON SE16 P:02032498324@chadwickryerclarkes.co.uk T: 02023 324643	chadwickryerclarkes studio architect · interior design			
		CUSTOMER	London Borough of Hillingdon	TITLE:			
		PROJECT	Northwood Way, Harefield Uxbridge UB9 6ET	SOUTH WEST & NORTH WEST ELEVATIONS			
		ADDRESS	Harefield Xbridge Expansion				
	DATE	SCALE (A1:A1)	PROJECT:	DRAWING NO.	REV:		
	06/05/2022	1:100	4266 CDC XX XX DR A	(GA) 410	-		
Rev.	Date	Issue					