

- MUGA retained and prepared for re-painting.
- Existing tarmac sports courts to be re-surfaced.
- Existing tarmac road resurfaced.
- Area of grass stripped in preparation for construction.
- Concrete paving to be removed in preparation for construction.
- Existing landscaping to be removed and flattened in preparation for new road.
- Outbuilding and surrounding fencing to be replaced.
- Existing trees to be removed

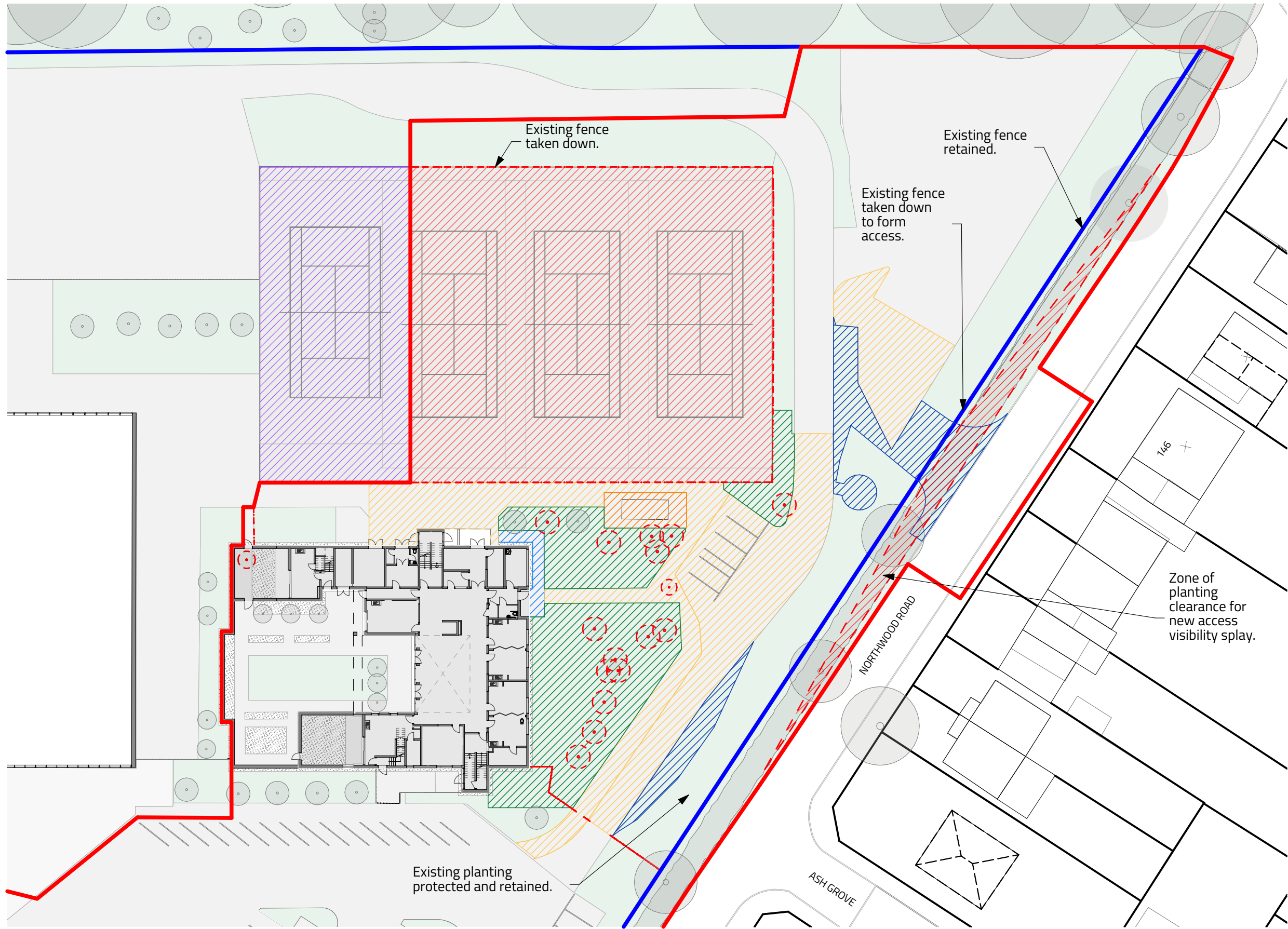

A DEMOLITION SITE PLAN
(DM) 005 SCALE 1:500



This document and its design content is copyright ©. It shall be read in conjunction with all other associated project information including models, specifications, schedules and related consultants documents. Do not scale from documents. All dimensions to be checked on site. Immediately report any discrepancies, errors or omissions on this document to the Originator. If in doubt ASK.

NOTES:

| | | |
|-----|------------|--------------|
| | | |
| | | |
| | | |
| B | 06/05/2022 | FOR PLANNING |
| A | 29/04/2022 | FOR COSTING |
| Rev | Date | Issue |

STUDIO: 17 COMBERTON RD, CAMBRIDGE CB23 7BA
5-7 TANNER ST, LONDON SE1 3LE
info@chadwickdryerclarke.co.uk T. 01223 262413

CLIENT London Borough of Hillingdon
ADDRESS Northwood Way, Harefield Uxbridge UB9 6ET
PROJECT Harefield School Expansion

chadwickdryerclarke studio
architects + designers

| | | | | | |
|-----------------------------|-------------------|---------------------------------------|-------------|--------|--|
| TITLE: DEMOLITION SITE PLAN | | | | | |
| DATE: 06/05/2022 | SCALE @ A3: 1:500 | PROJECT: 4266 CDC XX RL DR A (DM) 005 | DRAWING NO. | REV: B | |