

PROPOSED MATERIALS
WALLS: GREY METAL WALL CLADDING
ROOF: GREY SINGLE PLY MEMBRANE

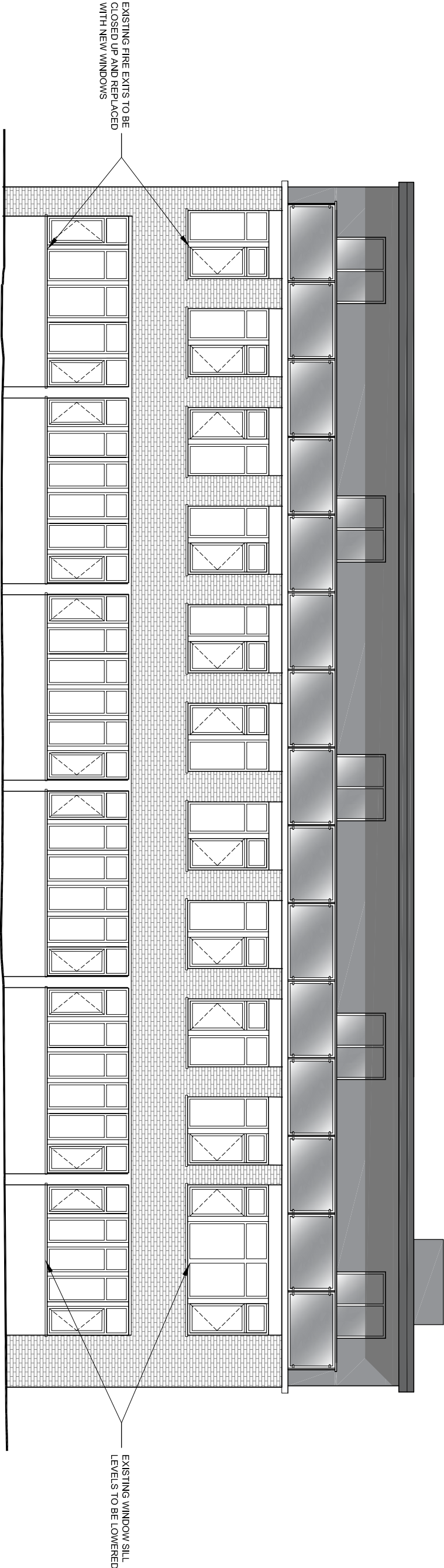

NORTH ELEVATION

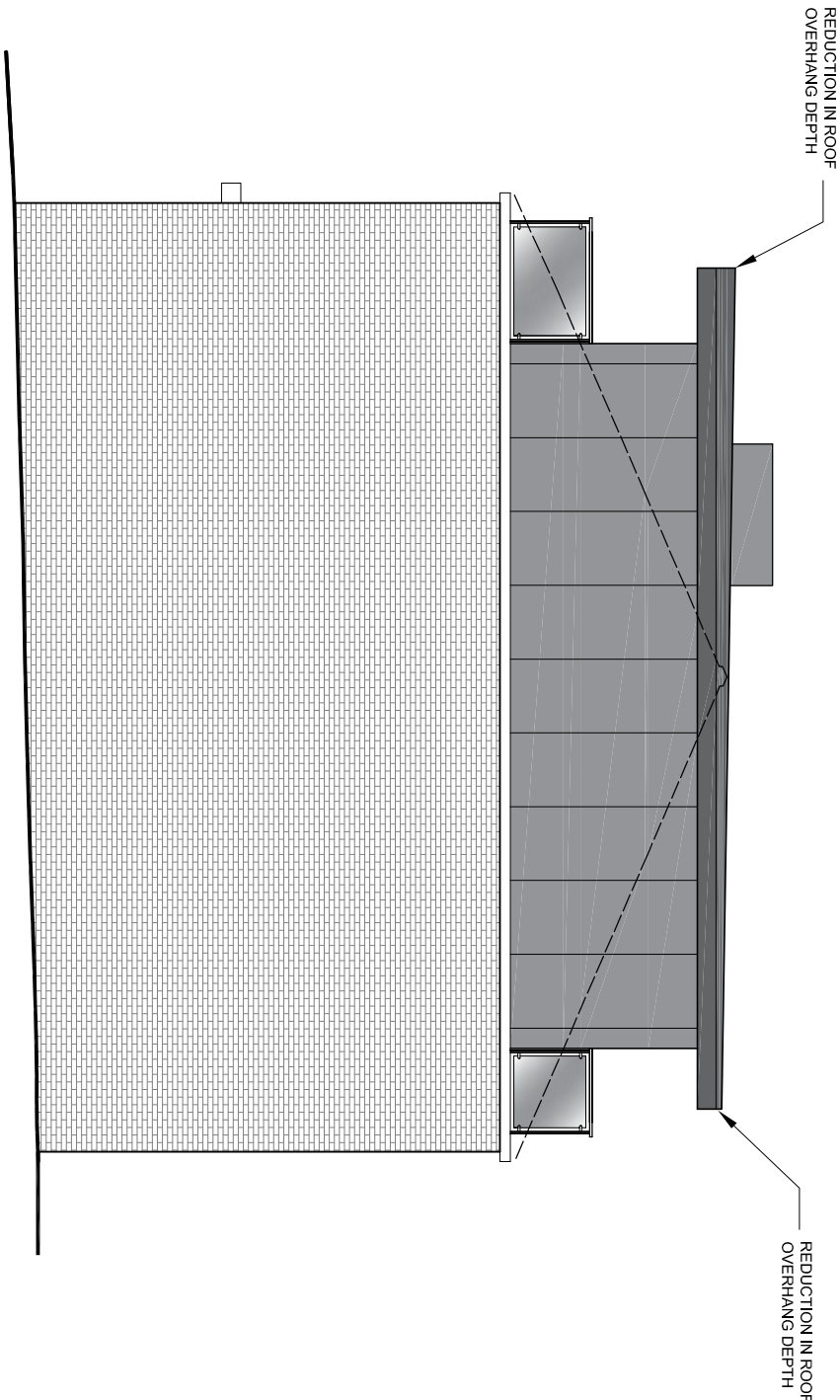

EAST ELEVATION



Scale 1:100

WINDOWS	JAN 2023	E
LIFT SHAFT	FEB 2021	D
MATERIALS	DEC 2020	C
MATERIALS	JUL 2020	B
FLOOR LAYOUT	JUL 2020	A

AMENDMENTS	DATE	REV.
------------	------	------

Dimensions, areas and levels where given are only approximate and subject to site survey. All information is to be checked on site. If any discrepancy is found, the architect shall be notified immediately. The architect shall be responsible for the accuracy of the information provided. The architect shall be responsible for the accuracy of the information provided. The architect shall be responsible for the accuracy of the information provided.



bernard murray design
chartered architect

WWW.BMURRAYDESIGN.CO.UK
78 BRIDGE ROAD, UXBRIDGE, MIDDLESEX UB8 3QW
TEL: 01898 471714 EMAIL: BMURRAYDESIGN@YAHOO.CO.UK

PROJECT
TRANSPORT HOUSE
HILLINGDON
UB10 0LY

CLIENT
MR CM CHAYA

DRAWING
PROPOSED ELEVATIONS

SCALE	1:100 @ A3	DRAWING NUMBER	REV.
DATE	JUL 2020	1134-04	E
DRAWN	BM		