

Proposed Materials:  
Walls: Render (to match existing)  
Pitched roof: Tile (to match existing)  
Flat roof: Ply membrane (to match existing)  
Windows: Double glazed (to match existing)

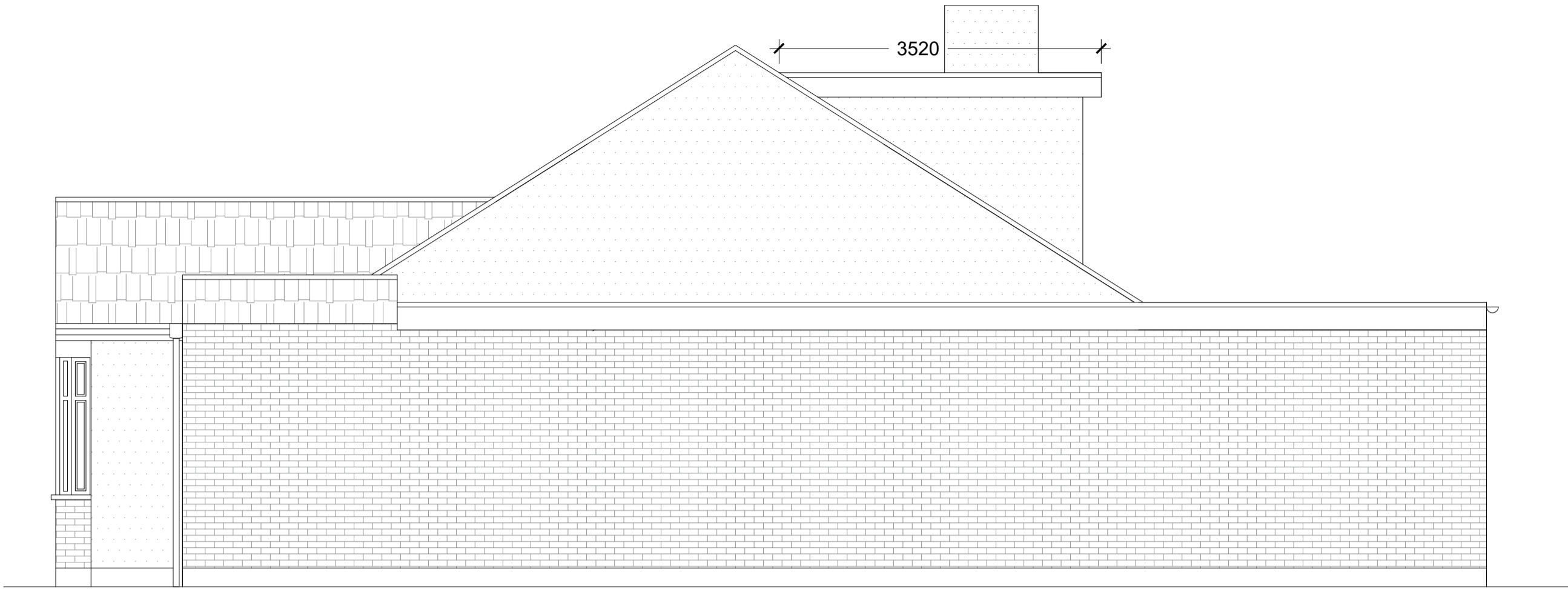

Proposed North Elevation  
Scale 1:50

Ridge increase so height on the loft is minimum 2200mm.



Proposed West Elevation  
Scale 1:50



Proposed South Elevation  
Scale 1:50

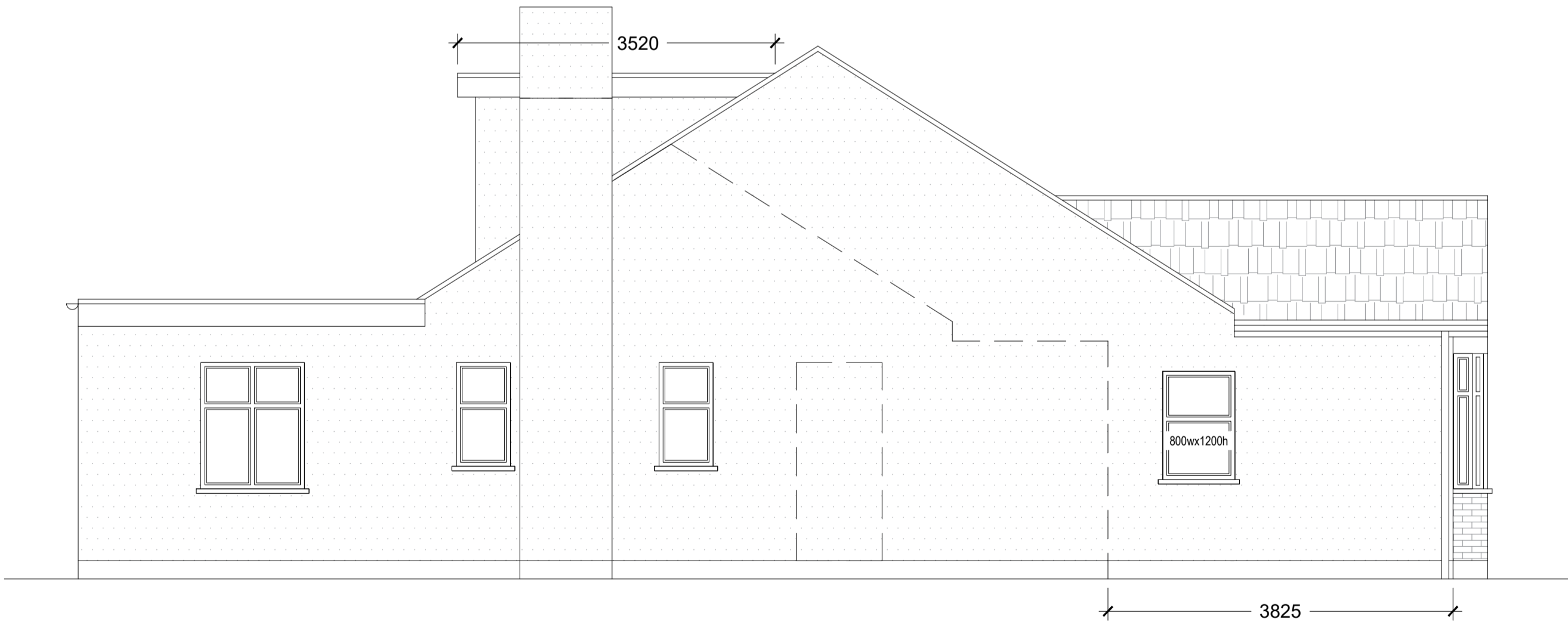

Proposed East Elevation  
Scale 1:50

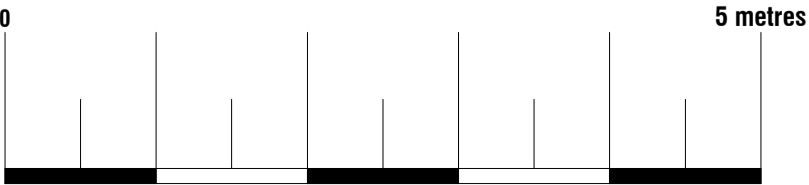

<div><div><div>DESIGNATION DESIGNATED TO DESIGN &amp; MANAGE</div></div><div><div>Designation Design Consultancy Ltd</div><div>86-90 Paul Street, 3rd Floor, London,</div><div>England, EC2A 4NE</div><div>Tel: +447734464072</div><div>Email: Snimani@ddcengineers.co.uk</div></div></div>			
Site	2 Kenbury Close, Ickenham, Uxbridge UB10 8HU	Date	15.02.2024
		Sheet	24-0109 D05 REV 4
		Job	New Extension
Title Number	MX111184	Scale	As Shown@A1
		Title	As Shown