

This document and its design content is copyright ©. It shall be read in conjunction with all other associated project information. Do not copy in full or in part without the expressed consent of kj+ architects Ltd.

The structural/civil engineering and other non-architectural information shown on this drawing is purely for co-ordination purposes only and in no way does it take on any responsibility or liability for kj+ architects Ltd. For all detailed information relating to these items see the relevant consultants drawings and full design information.

CDM Regulations 2015
All current drawings and specifications in the project must be read in conjunction with the Designer's Hazard and Environmental Assessment Record.

It is assumed that all works on this drawing will be carried out by a competent contractor working, where appropriate, to an appropriate method statement.

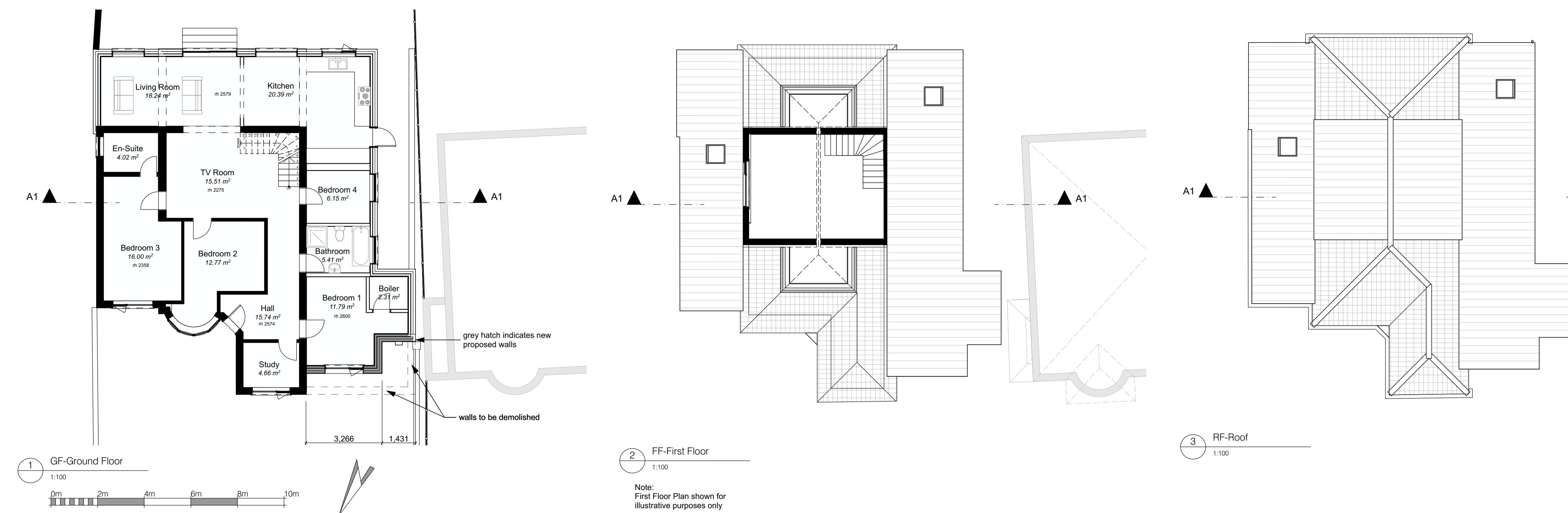

Rev	Description	By	Date
Status			
Planning			
Client			
Mr and Mrs Hamid Tarique 43 Wentworth Drive Pinner HA5 2PX			
Architect			
kj+ architects ltd 9 The Nursery Sutton Courtenay OX14 4UA w kiplus-architects.com e info@kiplus-architects.com			
Site			
43 Wentworth Drive Pinner HA5 2PX			
Title			
43 Wentworth Drive Plan Proposed Option 2			
Scale@A1 1:100 1:166.67	Date 17/07/2023	Drawn by KJ	Checked by -
Project No. A102		Revision	
Drawing No.			