

©Crown Copyright and database rights 2023 OS Licence no. AC0000849896

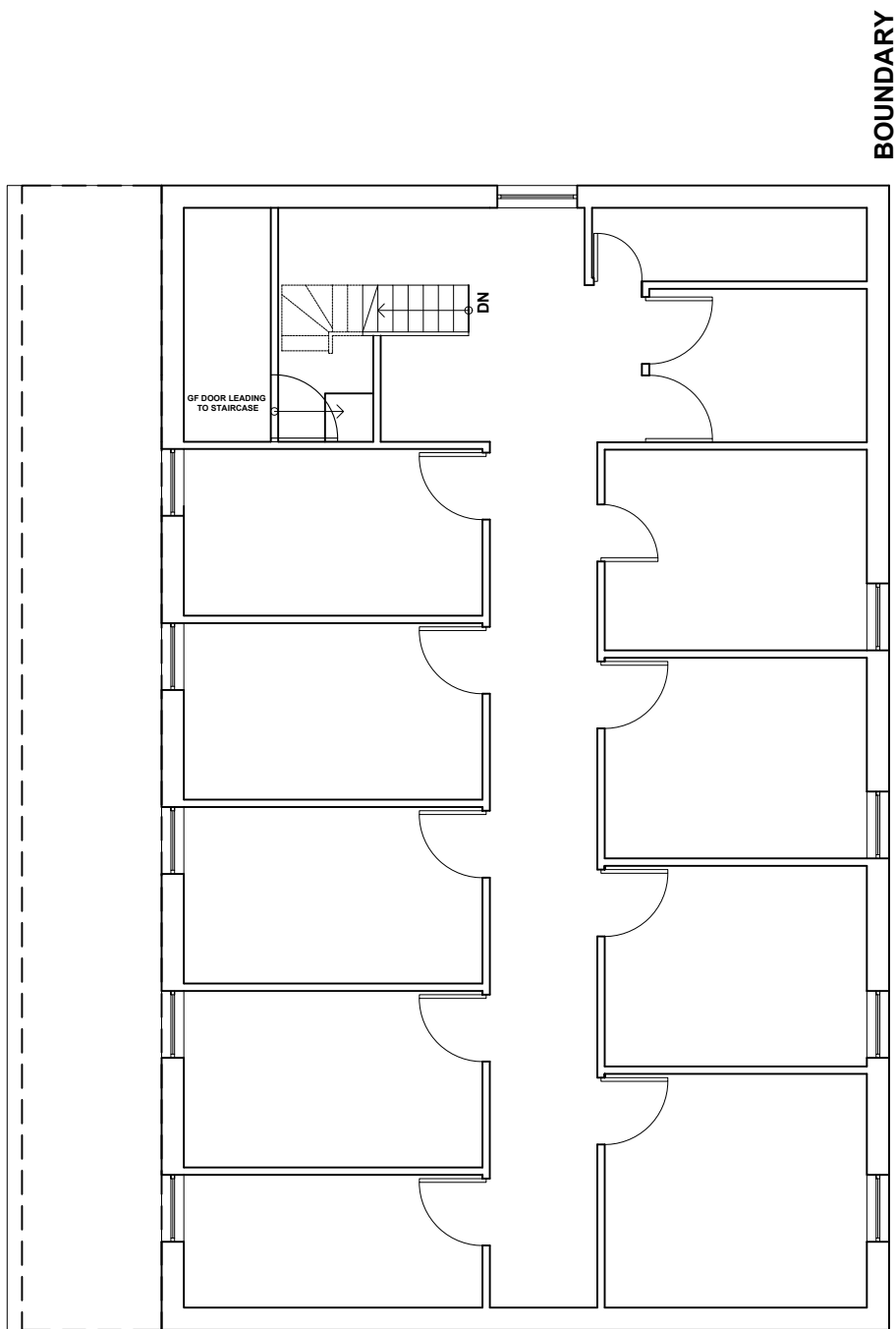

EXISTING FIRST FLOOR PLAN
SCALE 1:100

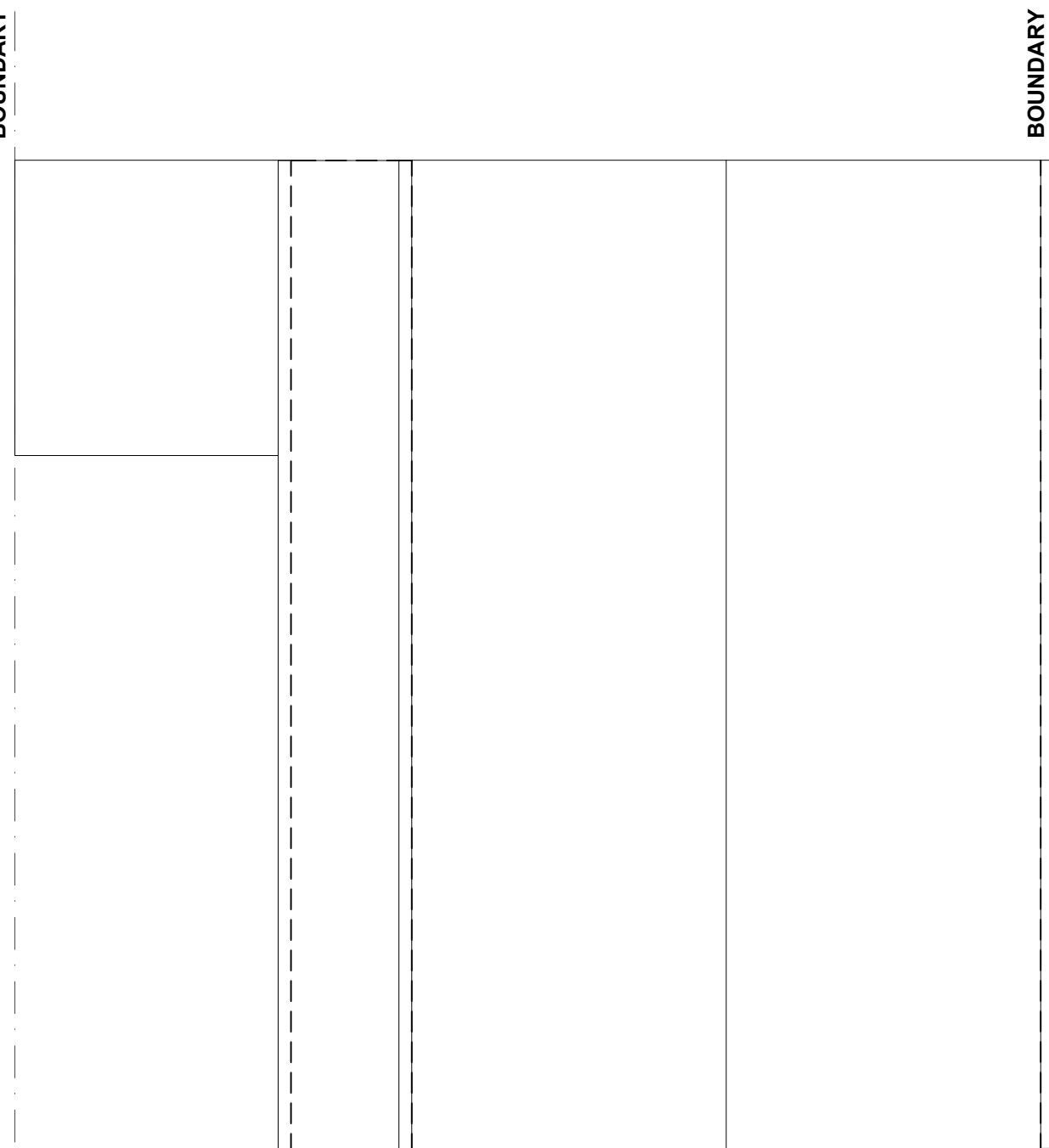

EXISTING ROOF PLAN
SCALE 1:100

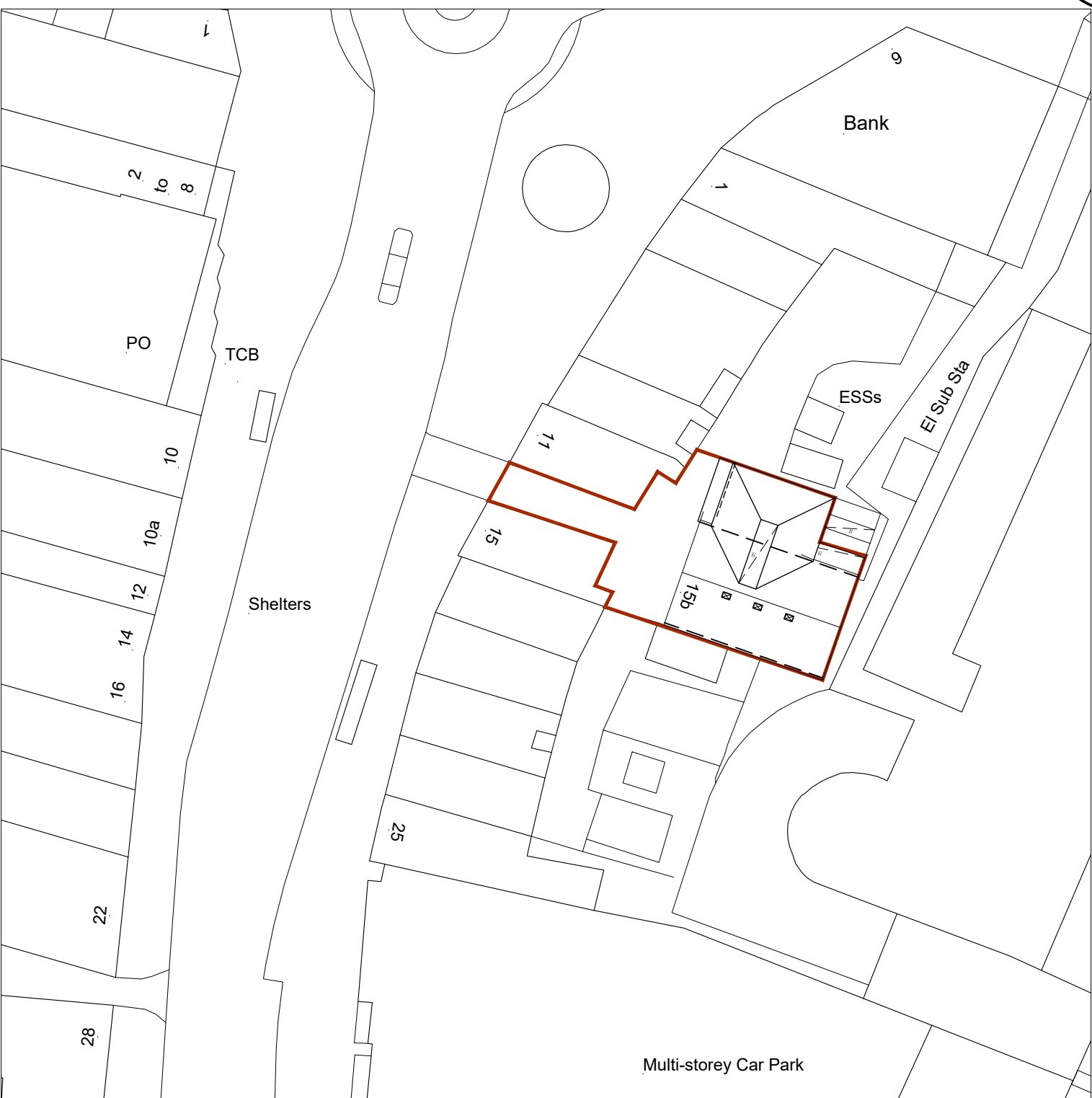

SITE PLAN
SCALE 1:500



LOCATION PLAN
SCALE 1:1250

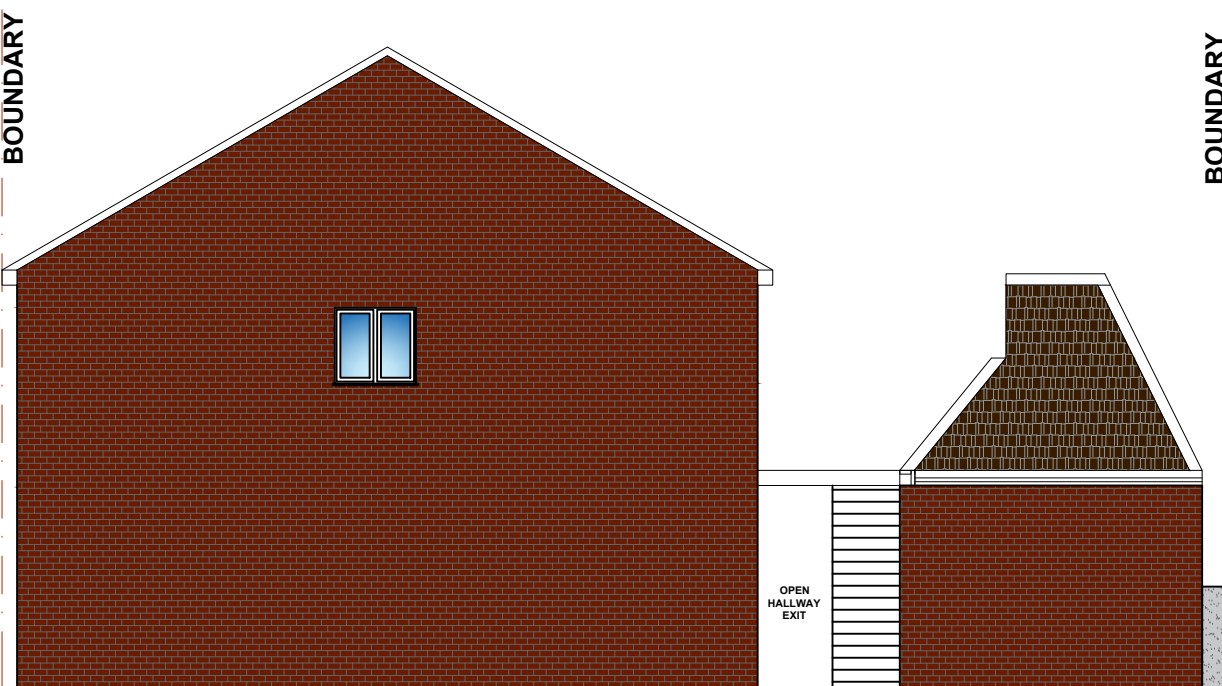

EXISTING REAR ELEVATION
SCALE 1:100



EXISTING SIDE ELEVATION
SCALE 1:100

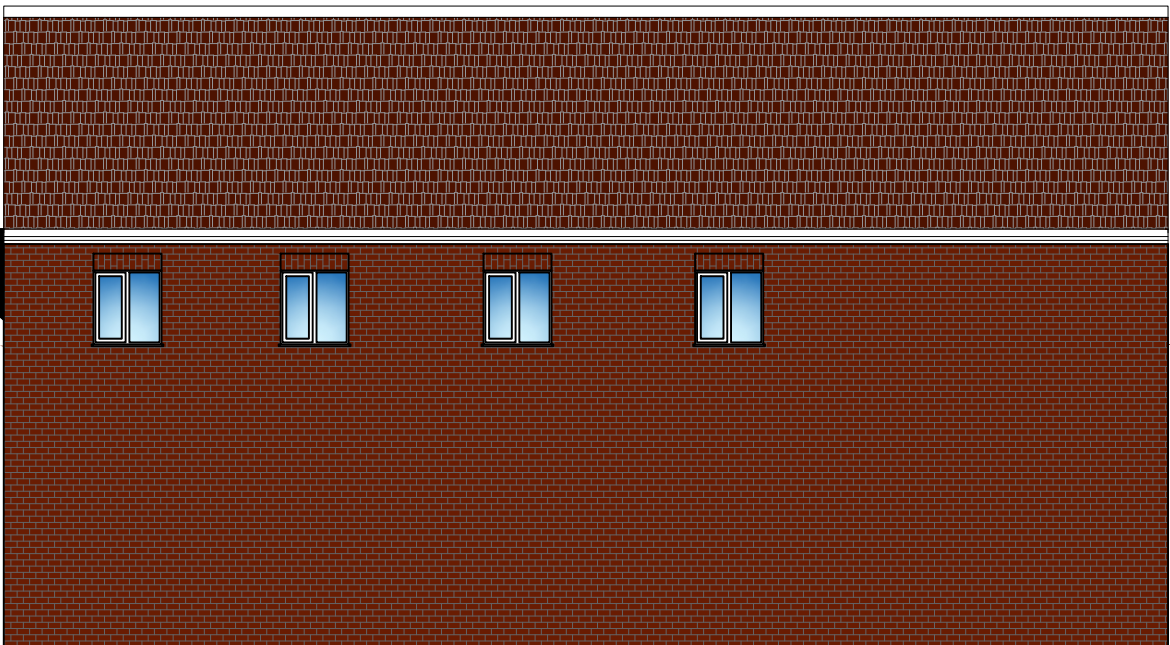

EXISTING SIDE ELEVATION
SCALE 1:100

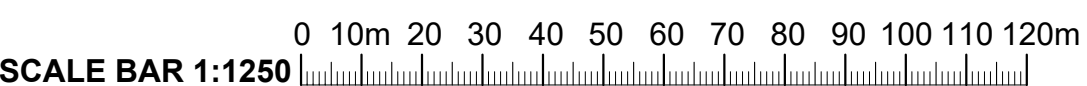

CLIENT / JOB ADDRESS:
15B STATION ROAD
HAYES
UB3 4BD

DRAWING TITLE / DESCRIPTION
Extension and conversion of first floor of 15b Station Road to a 6-bed HMO, change of use Class C3 (dwelling house) to Class C4 (HMO) including alterations to the existing first floor to provide external amenity space.
Erection of ground floor retail (Class E) storage space and bike and bin storage

SUBMISSION / REF
PLANNING APPLICATION

DRAWING TITLE	PLANS AND ELEVATIONS
DRAWING No.	15/SR/PL/1000

SCALE : 1:xx ON A1

DRAWN BY : DV

DATE : 13/12/2024

CHECKED BY : SB

REVISION	DESCRIPTION
----------	-------------

DRAWN BY	DATE
-----------------	-------------

ALL MEASUREMENTS TO BE CHECKED ON SITE. ANY DISCREPANCIES TO BE REPORTED TO LANDMARK ARCHITECTURE AND PLANNING LTD, LANDMARK GROUP OR ANY OF THEIR AFFILIATED COMPANIES. PARTY WALL (ETC) ACT 1996 TO BE AGREED WITH ADJOINING NEIGHBOURS PRIOR TO ALL WORK TO THE SATISFACTION OF LOCAL AUTHORITY INSPECTOR. NO DEVIATION FROM THESE DRAWING WHAT SO EVER UNLESS AGREED IN WRITING WITH LANDMARK ARCHITECTURE AND PLANNING, LANDMARK GROUP OR ANY OF THEIR AFFILIATED COMPANIES.

NEITHER LANDMARK ARCHITECTURE AND PLANNING LTD NOR LANDMARK GROUP OR ANY OF THEIR AFFILIATED COMPANIES ACCEPT ANY RESPONSIBILITY OF LIABILITY, IN RELATION TO ANY MATTER CONNECTED WITH COMMUNITY INFRASTRUCTURE LEVY (CIL). CLIENTS ARE ADVISED TO SEEK INDEPENDENT SPECIALIST ADVICE IN RELATION TO ALL CIL MATTERS. LANDMARK ARCHITECTURE AND PLANNING LTD, LANDMARK GROUP OR ANY OF THEIR AFFILIATED COMPANIES ARE NOT RESPONSIBLE FOR THE SERVICE OF ANY CIL MATTERS OR FOR ANY CHARGES OR COSTS INCURRED BY CLIENTS. LANDMARK GROUP OR ANY OF THEIR AFFILIATED COMPANIES DO NOT INCLUDE ANY OF THE CIL MATTERS NOTICES HAVE BEEN SERVED AND THE COUNCIL HAVE CONFIRMED IN WRITING THAT ALL CIL MATTERS HAVE BEEN DEALT WITH CORRECTLY AND IT IS PERMISSIBLE TO START ON SITE. FAILURE TO SERVE CIL NOTICES, PARTICULAR CONDITIONS OR FAILURE TO BUILD IN ACCORDANCE WITH THE APPROVED PLANS CAN RESULT IN THE LOSS OF CIL EXEMPTIONS. IF A CIL EXEMPTION IS GRANTED, THE PARTICIPULAR CHARGE SHOULD BE TAKEN TO MEET THE TERMS OF THE EXEMPTION. CLIENTS ARE STRONGLY ADVISED TO SEEK SPECIALIST CIL ADVICE IN RELATION TO ALL PROPOSALS.

THAMES WATER (OR OTHER LOCAL WATER PROVIDER) BUILD OVER AGREEMENTS MAY BE REQUIRED. THIS IS SUBJECT TO A DRAINAGE INSPECTION AND MAY REQUIRE AN ADDITIONAL FEE, WHICH WILL BE PAYABLE TO THE WATER PROVIDER AND LANDMARK ARCHITECTURE AND PLANNING LTD. LANDMARK GROUP OR AFFILIATED COMPANY.

ALL GUTTERS, FOUNDATIONS AND DOWNPIPES TO REMAIN WITHIN THE BOUNDARY LINES OF THE SUBJECT PROPERTY ALL PLANS ARE SUBJECT TO FULL PLANS APPROVAL BY BUILDING CONTROL. NOT BUILDING NOTICE.

DRAFT DRAWINGS
NOTE: DRAWINGS AND CALCULATIONS TO BE APPROVED BY LOCAL AUTHORITY OR APPROVED BUILDING CONTROL INSPECTOR BEFORE WORK COMMENCES