



VOLUME CALCULATION

ROOF EXTENSION VOLUME		
PROPOSED HIP TO GABLE EXTENSION	$\frac{4.24(w) \times 8.48(g) \times 3.08(h)}{6}$	= 18.46 M3
PROPOSED REAR DORMER EXTENSION	$\frac{5.15(w) \times 4.06(g) \times 2.95(h)}{2}$	= 30.84 M3
TOTAL ROOF EXTENSION		= 49.30 M3

IMPORTANT NOTE:

ALL DIMENSIONS TO BE CHECKED AND CONFIRMED ON SITE. TOTAL ROOF EXTENSIONS MUST NOT EXCEED 50 CUBIC METRES MEASURED EXTERNALLY. HEIGHT MUST NOT EXCEED HEIGHT OF ORIGINAL MAIN ROOF RIDGE. ALL WORK MUST BE CONTAINED WITHIN THE SITE BOUNDARIES

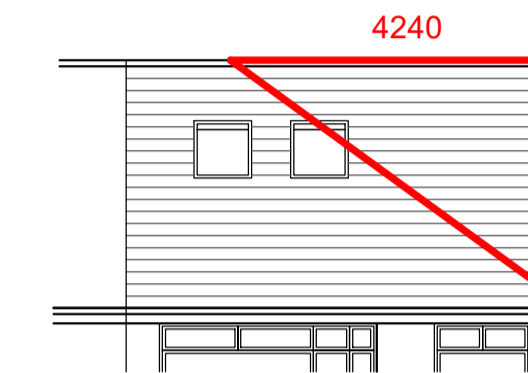

PROPOSED FRONT ELEVATION
SCALE 1:100

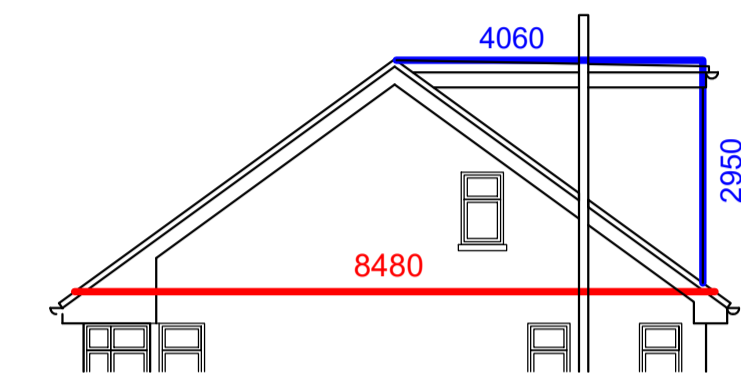

PROPOSED SIDE ELEVATION
SCALE 1:100

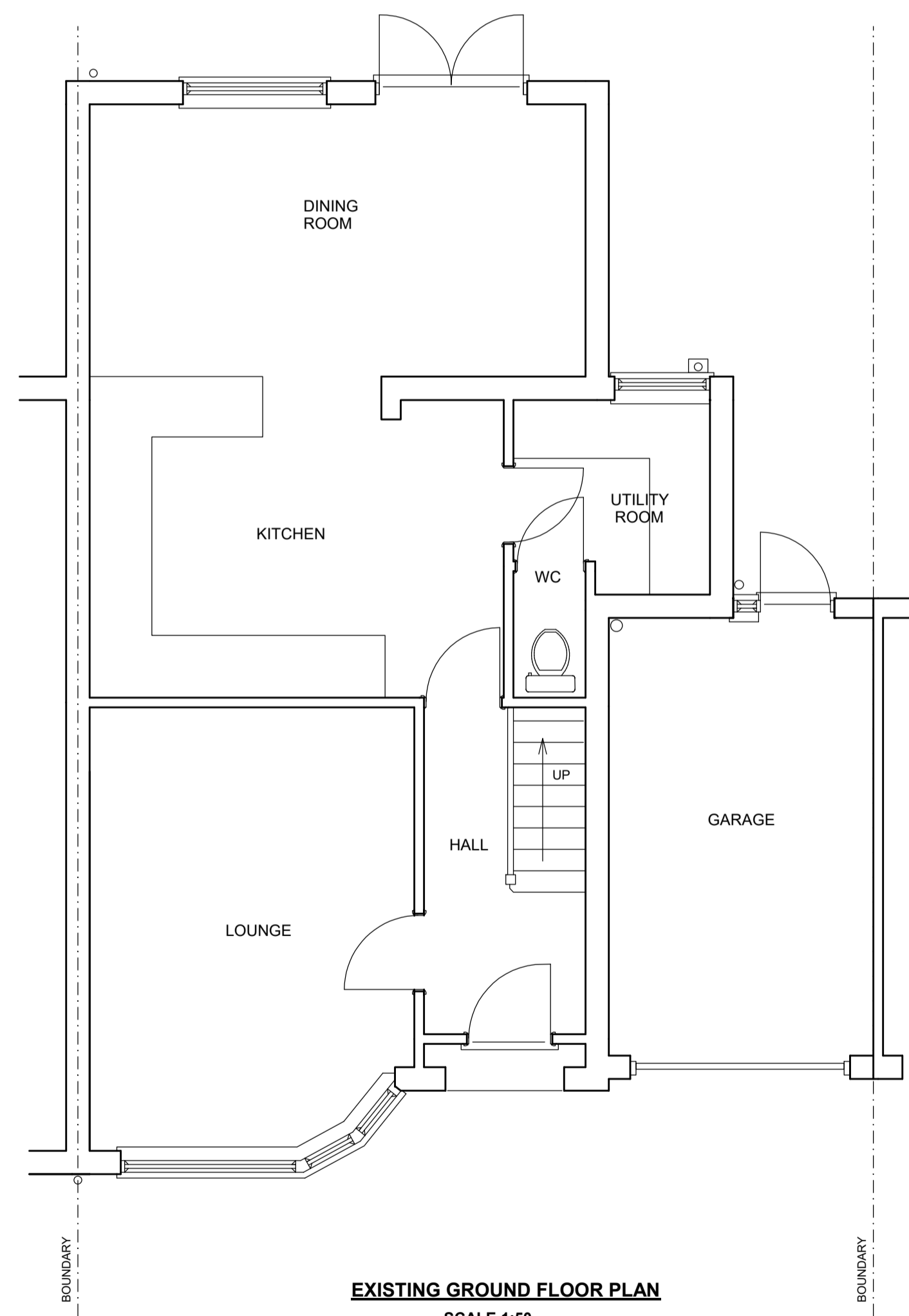

EXISTING GROUND FLOOR PLAN
SCALE 1:50

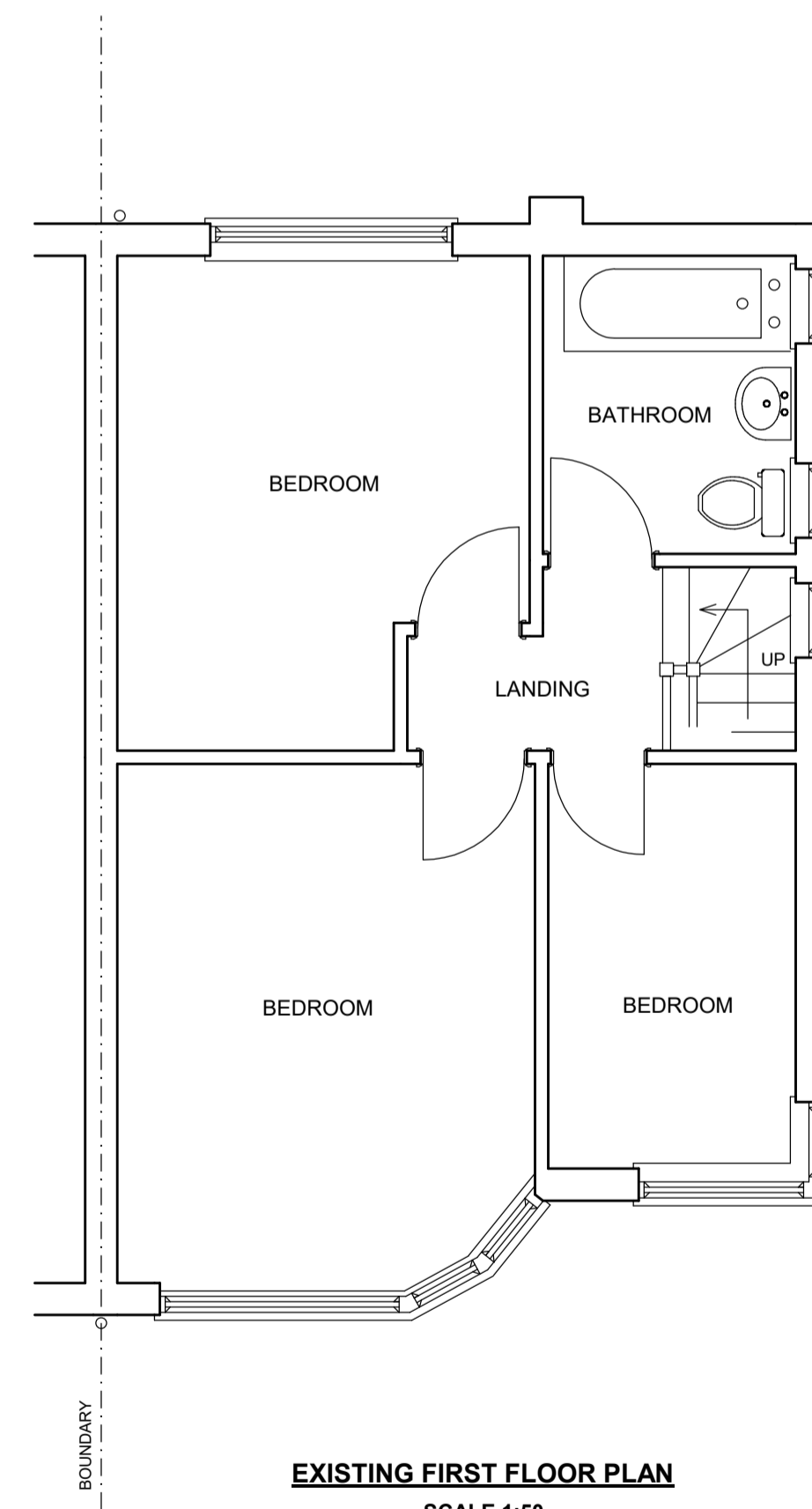

EXISTING FIRST FLOOR PLAN
SCALE 1:50

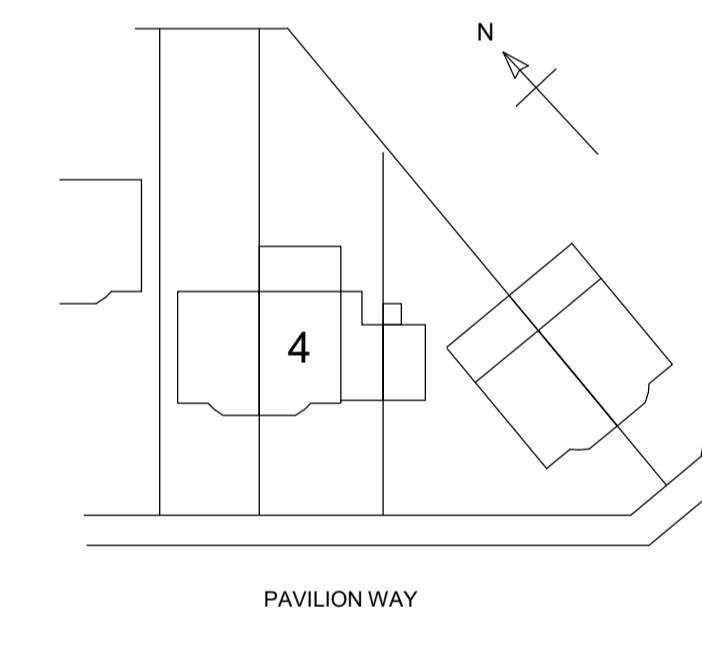

BLOCK PLAN
SCALE 1:500
20m