

LOWER GROUND FLOOR PLAN AT 47 JOEL STREET/GROUND FLOOR PLAN AT 18-19 FERNDOWN - PROPOSED

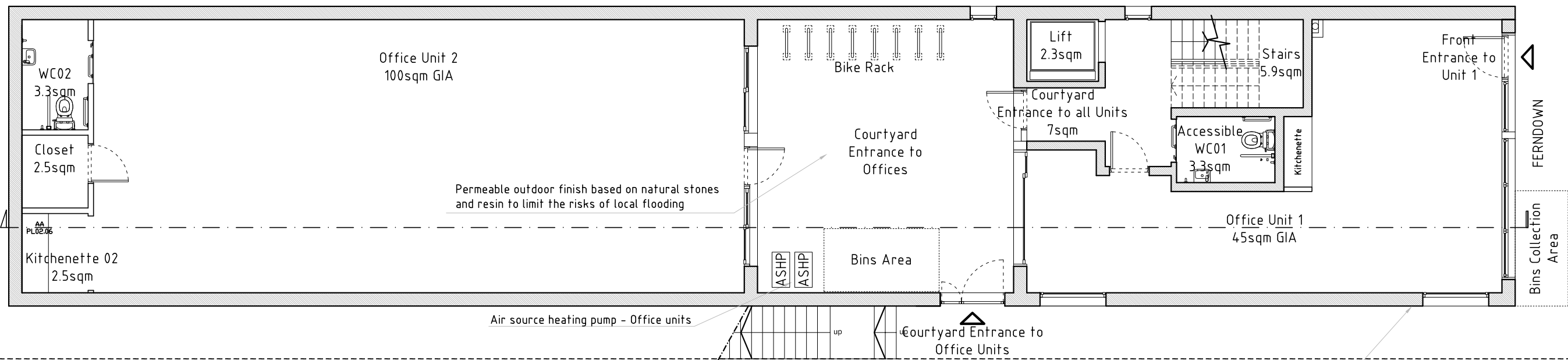

GROUND FLOOR PLAN AT 47 JOEL STREET/FIRST FLOOR PLAN AT 18-19 FERNDOWN - PROPOSED

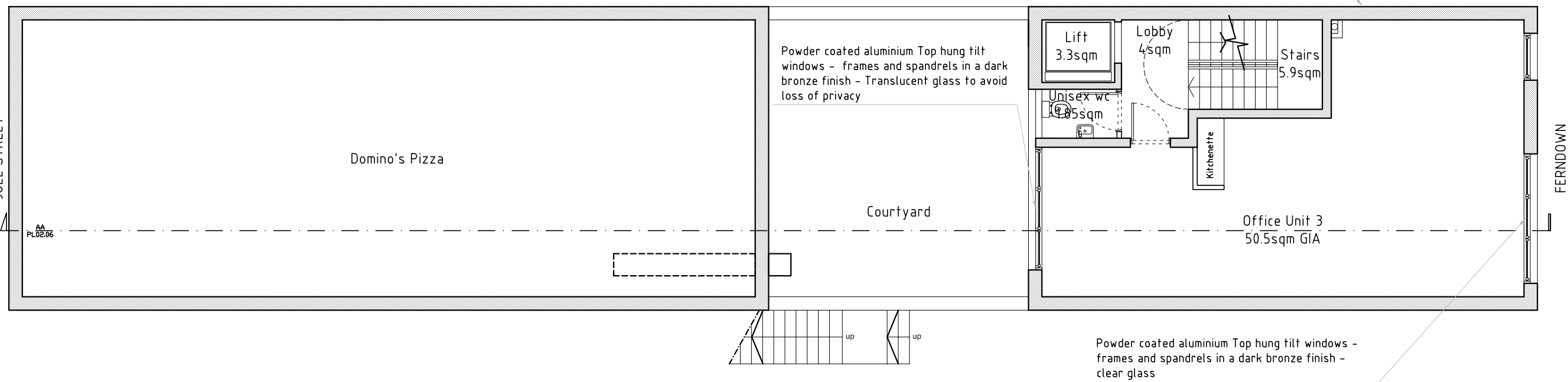

CLIENT
The Beer Barrel Ltd.

ARCHITECT
ice
ICE ARCHITECTS | 54-58 Tanner Street | SE1 3PH London | uk
telephone + 44 (0) 20 32150015
www.ice-architects.com | ice-london@ice-architects.com

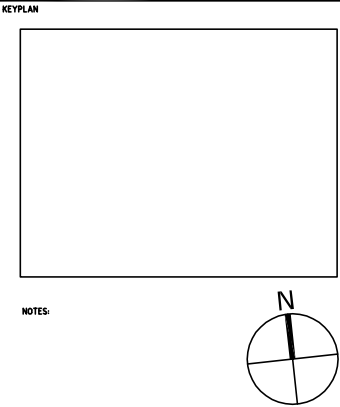

-	23.02.2023	First Issue
NO.	DATE	ISSUE
REVISIONS		
PROJECT		

47 Joel Street
Northwood HA6 1NZ

DRAWING TITLE
LOWER GROUND, GROUND FLOOR
(GROUND AND FIRST AT FERNDOWN)
PROPOSED

DATE	DRAWING NO.	REVISION
23.02.2023		
SCALE		
1/100 @ A3		
ICE JOB NO.		
19.24.7		
CAD FILE NAME		
ICE19.247.PL.PRO.REV2		

PL 03.01 -

© Copyright ICE ARCHITECTS LTD. 2023

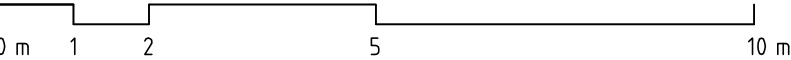

Bathroom

Bedroom

Kitchen/Dining Room

Existing Roof Terrace

Courtyard

Powder coated aluminium Top hung tilt windows - frames and spandrels in a dark bronze finish - Translucent glass to avoid loss of privacy

Lift 3.3sqm

Lobby 4.6sqm

Stairs 5.9sqm

Kitchenette

Office Unit 4 34sqm GIA

AA PL02.06

up

up

Rainwater gully drain to collect rain water from rainscreen cladding and discharge to rainwater hoppers

Second Floor with rainscreen cladding in timber species of Siberian larch, setback from parapet edge to reduce mass and visual impact from street level.

Powder coated aluminium Top hung tilt windows - frames and spandrels in a dark bronze finish - clear glass

Rainwater outlet and hopper

GULLY

RW0

RW0

FERNDOWN

The architectural floor plan illustrates a residential building layout. On the left, the internal floor plan includes a Kitchen, a Bathroom, a WC, a Living Room, and a Bedroom. A staircase is located between the Kitchen and the Living Room. To the right of the internal plan is an 'Existing Roof Terrace below'. Further right is a new 'Flat roof' extension. This extension features a 'Glass roof to stairs' and a 'Roof Access' point. A large area of the flat roof is designated for 'PV Panels', with a grid showing panel sizes of 250W and 360W. The plan also indicates 'Flat roof' areas for the lift shaft and staircase shaft, which are to be clad in rainscreen zinc cassette or angled standing seams. A 'Plug plant sedum green roof' is specified for the area around the staircase shaft. The plan includes a 'Siberian timber larch parapet edge' around the upstand and an 'Aluminium double glazed window rooflight'. The overall design aims for a 'Bio-solar roof' combining biodiversity (Sedums, Grasses, Herbs, Wildflowers) with Solar PV.

Kitchen

Bathroom

WC

Living Room

Bedroom

Existing Roof Terrace below

Courtyard

Flat roof

Glass roof to stairs

Roof Access

Flat roof

Flat roof

PV Panels

250W 360W 250W

250W 360W 250W

250W 360W 250W

250W 360W 250W

RWD

up

up

Aluminium double glazed window rooflight

Bio-solar roofs combining a biodiverse roof-
Sedums, Grasses, Herbs, Wildflowers- and Solar PV

Siberian timber larch parapet edge formed around
upstand

CLIENT

The Beer Barrel Ltd.

ARCHITECT

we

ICE ARCHITECTS | 54-58 Tanner Street | SE1 3PH london | uk
telephone + 44 (0) 20 32150015
www.ice-architects.com | ice-london@ice-architects.com

KEYPLAN

NOTES

- 23.02.2023 First Issue

NO.	DATE	ISSUE
-----	------	-------

REVISIONS

REVISIONS
PROJECT

47 Joel Street
Northwood HA6 1NZ

DRAWING TITLE
FIRST & SECOND FLOORS PLANS
(SECOND AND ROOF AT FERNDOWN)
PROPOSED

DATE	DRAWING NO.	REVISION
------	-------------	----------

23.02.2023

SCALE

1/100 @ A3 P 03 02 -

ICE JOB NO. 1 E 05102

19.247

CAD FILE NAME
15512 2/17/11.DWG

ICE19.247.PL.PROU.REV2 © Copyright ICE ARCHITECTS LTD. 2023

PL 03.02 -

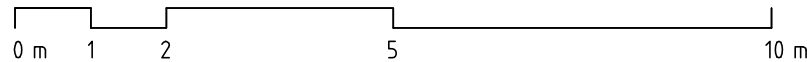

- DATE 23.02.2023
SCALE 1/100 @ A3
ICE JOB NO. 19.247
CAD FILE NAME
ICE19.247.PL.PRO.REV2
- DRAWING NO. PL 03.03 -
- REVISION
- © Copyright ICE ARCHITECTS LTD. 2023

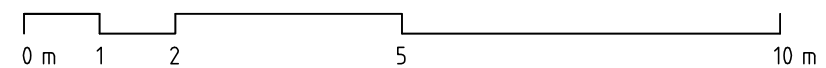

- | | | |
|-------------------------------|--------------------------------------|----------|
| DRAWING TITLE | | |
| NORTH ELEVATION -
PROPOSED | | |
| DATE | DRAWING NO. | REVISION |
| 23.02.2023 | | |
| SCALE | | |
| 1/100 @ A3 | PL 03.04 - | |
| ICE JOB NO. | | |
| 19.24.7 | | |
| CAD FILE NAME | | |
| ICE19.24.7.PL.PRO.REV2 | © Copyright ICE ARCHITECTS LTD. 2023 | |

Second Floor with rainscreen cladding in timber species of Siberian larch, setback from parapet edge to reduce mass and visual impact from street level.

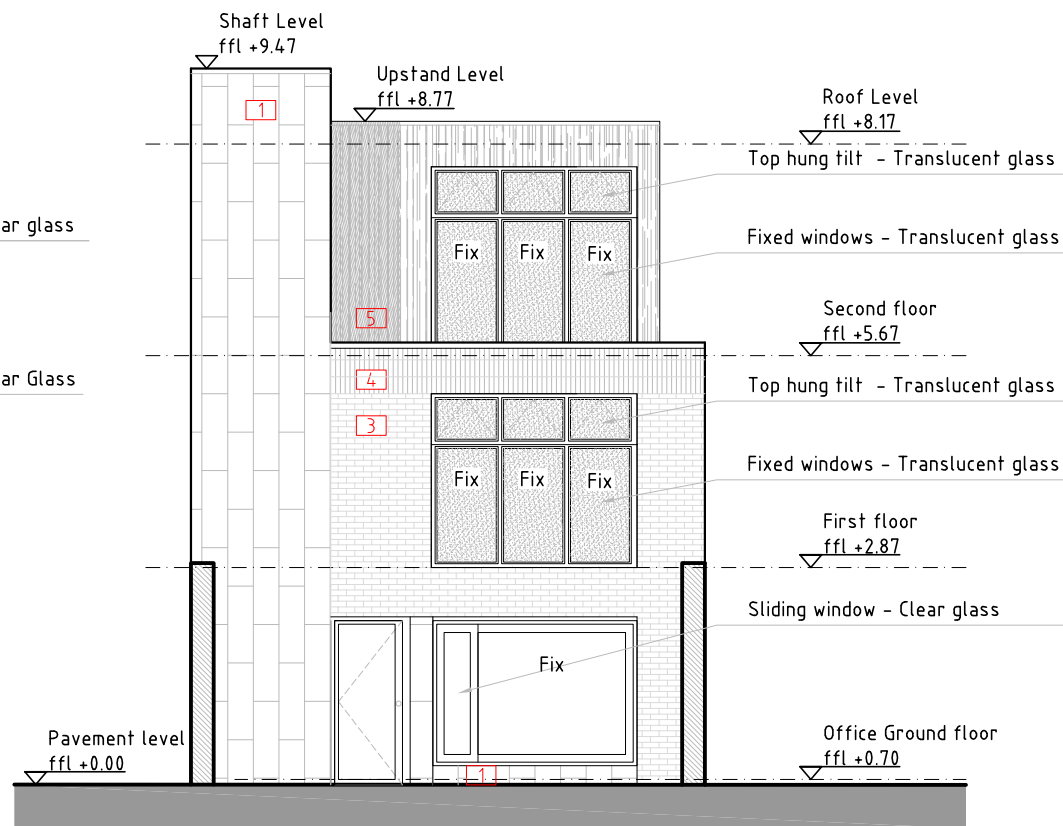
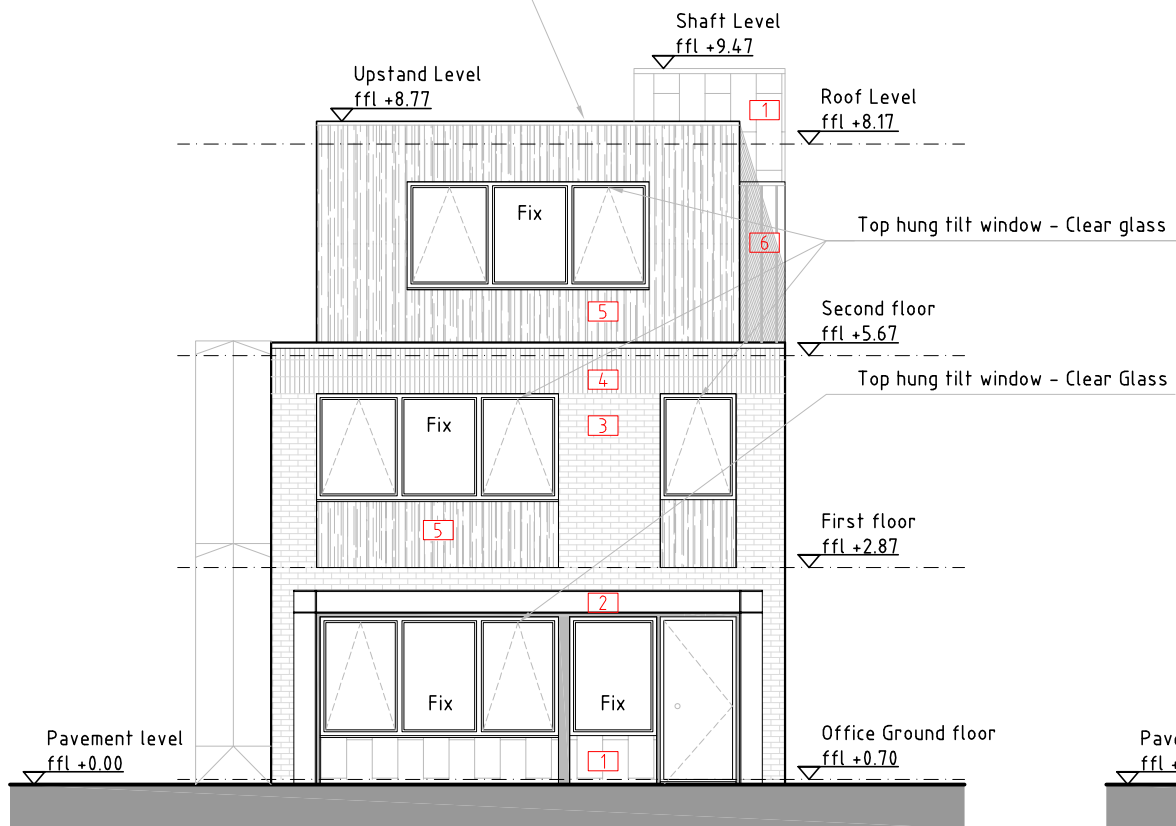

- 1 Rainscreen zinc cassette cladding in brown/bronze color
- 2 Stain steel exposed portal frame
- 3 Red Multicolour brick - Stretcher Bond
- 4 Red Multicolour brick - Vertical Stack Bond
- 5 Rainscreen cladding in timber species of Siberian larch
- 6 Rainscreen zinc angled standing seams cladding in brown/bronze color

CLIENT
The Beer Barrel Ltd.

ARCHITECT
ice
ICE ARCHITECTS | 54-58 Tanner Street | SE1 3PH London | uk
telephone + 44 (0) 20 32150015
www.ice-architects.com | ice-london@ice-architects.com

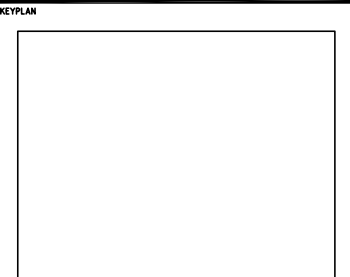

NOTES

-	23.02.2023	First Issue
NO.	DATE	ISSUE
REVISIONS		
PROJECT		

47 Joel Street
Northwood HA6 1NZ

DRAWING TITLE
EAST AND WEST ELEVATIONS
PROPOSED

DATE	DRAWING NO.	REVISION
23.02.2023		
SCALE		
1/100 @ A3		
ICE JOB NO.		
19.24.7		
CAD FILE NAME		
ICE19.24.7.PL.PRO.REV2		

PL 03.05 -

© Copyright ICE ARCHITECTS LTD. 2023

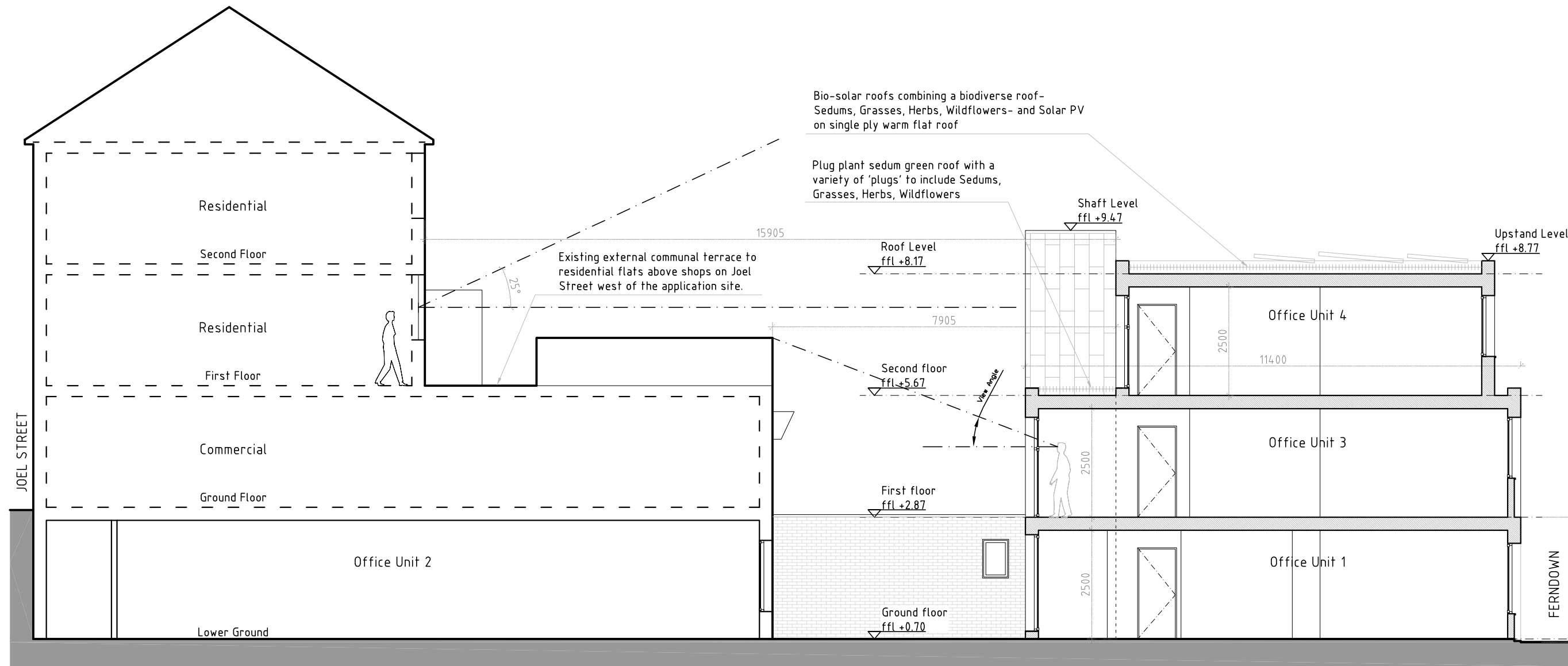

CLIENT

The Beer Barrel Ltd.

ARCHITECT

ice

ICE ARCHITECTS | 54-58 Tanner Street | SE1 3PH London | uk
telephone + 44 (0) 20 32150015
www.ice-architects.com | ice-london@ice-architects.com

KEYPLAN



NOTES

- 23.02.2023 First Issue

NO. DATE ISSUE

REVISIONS

PROJECT

47 Joel Street
Northwood HA6 1NZ

DRAWING TITLE
LONGITUDINAL SECTION AA
PROPOSED

DATE
23.02.2023

SCALE
1/100 @ A3

ICE JOB NO.
19.247

CAD FILE NAME
ICE19.247.PL.PRO.REV2

DRAWING NO.

REVISION

PL 03.06 -

© Copyright ICE ARCHITECTS LTD. 2023

