

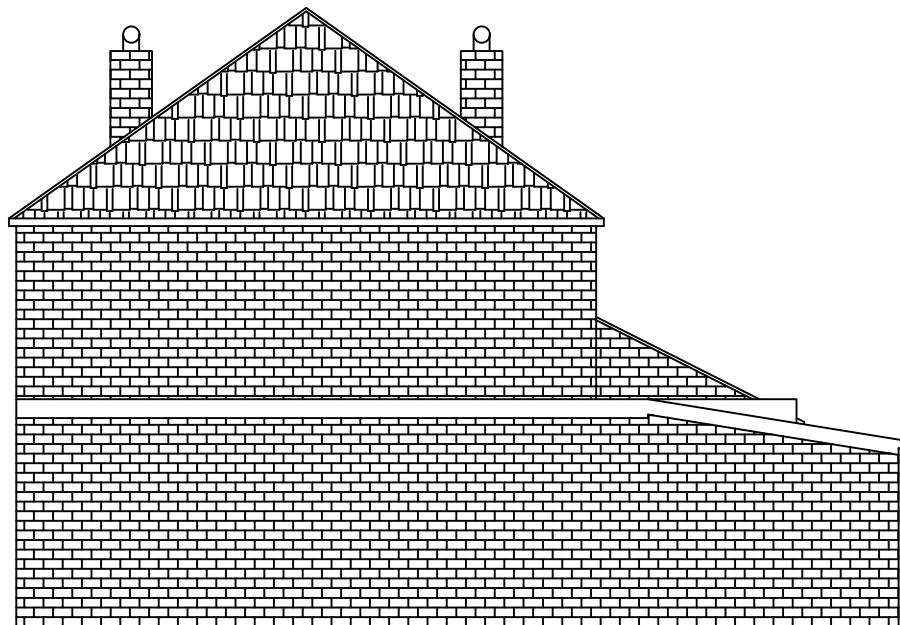

EXISTING FRONT ELEVATION
(Scale 1:100)



EXISTING REAR ELEVATION
(Scale 1:100)



EXISTING SIDE ELEVATION-A
(Scale 1:100)

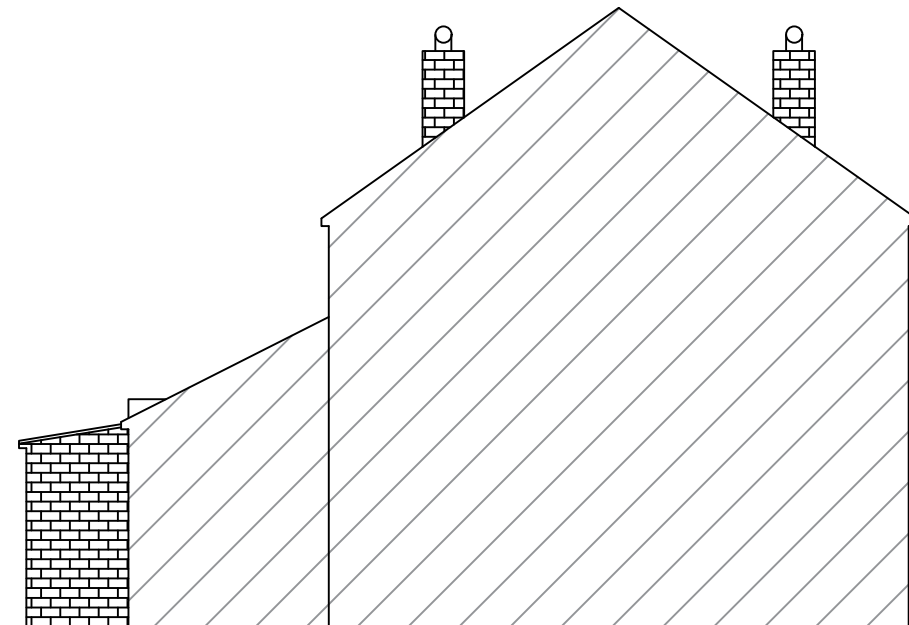

EXISTING SIDE ELEVATION-B
(Scale 1:100)



PROPOSED FRONT ELEVATION
(Scale 1:100)



PROPOSED REAR ELEVATION
(Scale 1:100)

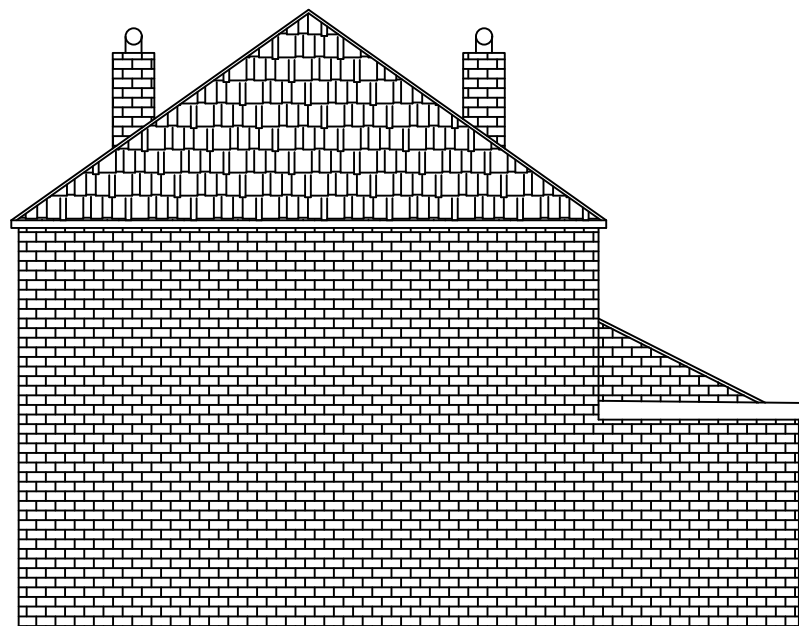

PROPOSED SIDE ELEVATION-A
(Scale 1:100)

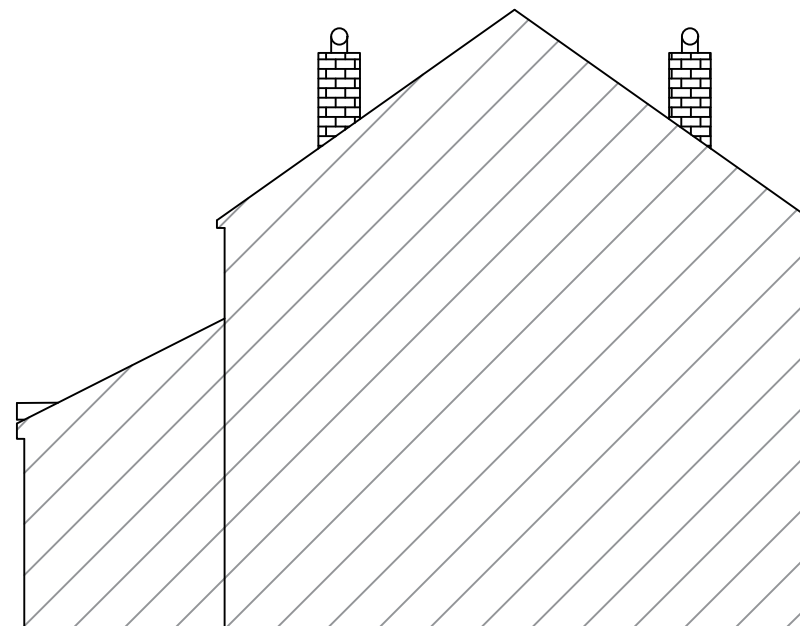

PROPOSED SIDE ELEVATION-B
(Scale 1:100)

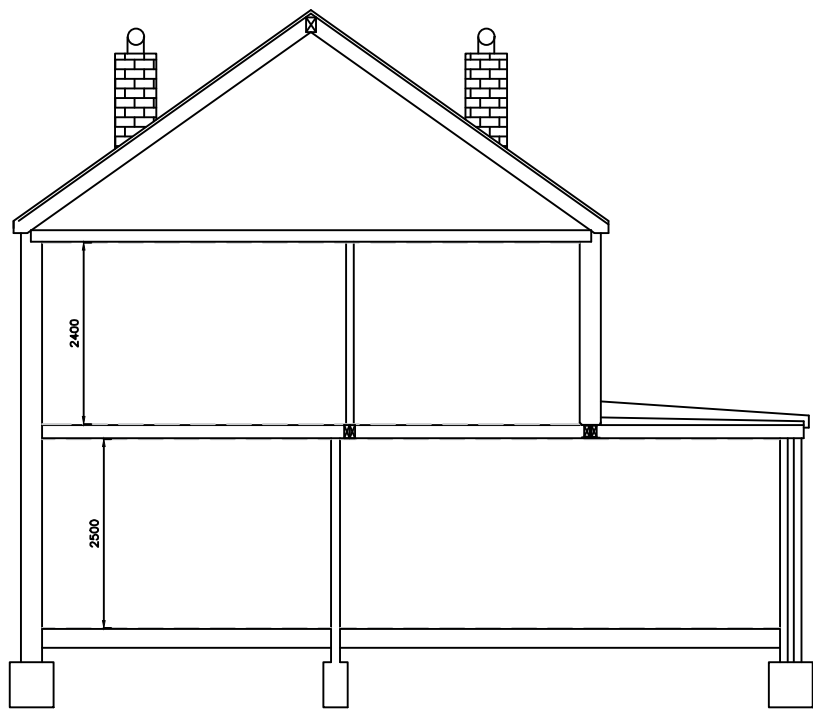

EXISTING / PROPOSED SECTION DETAILS
(Scale 1:100)

ALL THE MATERIAL TO BE MATCH
WITH THE EXISTING MATERIALS.

The client/contractor is required to serve written notice to the tenants and owners of the adjoining properties in accordance with the Party Wall Act 1996: (and its latest amendments) with respect to the intention to carry out work within the specified proximity or below respective properties.

Measurements are indicating this drawing is only for planning purposes. If any construction work based on this drawing need to be report to the authorized person before start the work. Contractor's responsible to check the measurements on site before commencement of the work.



This drawing is the copy right of AVIM Consultancy Ltd. and may not be amended, copied or reproduce without written permission. No liability will be accepted for amendments made by other person.

Do not scale off the drawings. Except planning purpose.

CLIENT:
MRS. GNANAKALA VARATHARAJAH

JOB:
48 LOTHIAN AVENUE UB4 0EQ

AGENT:
AVIM CONSULTANCY
227 PRESTON ROAD, HA9 8NF
TP: 0289044545 / 07900497457
EMAIL: avimconsultancy@gmail.com

Drawn by: PK	Drawing Paper Size: A2	Revision	Init.	Date
Checked by: TR	Scale: 1:100/50			
Date: 08.11.2025	Drawing No. DRW-02			