

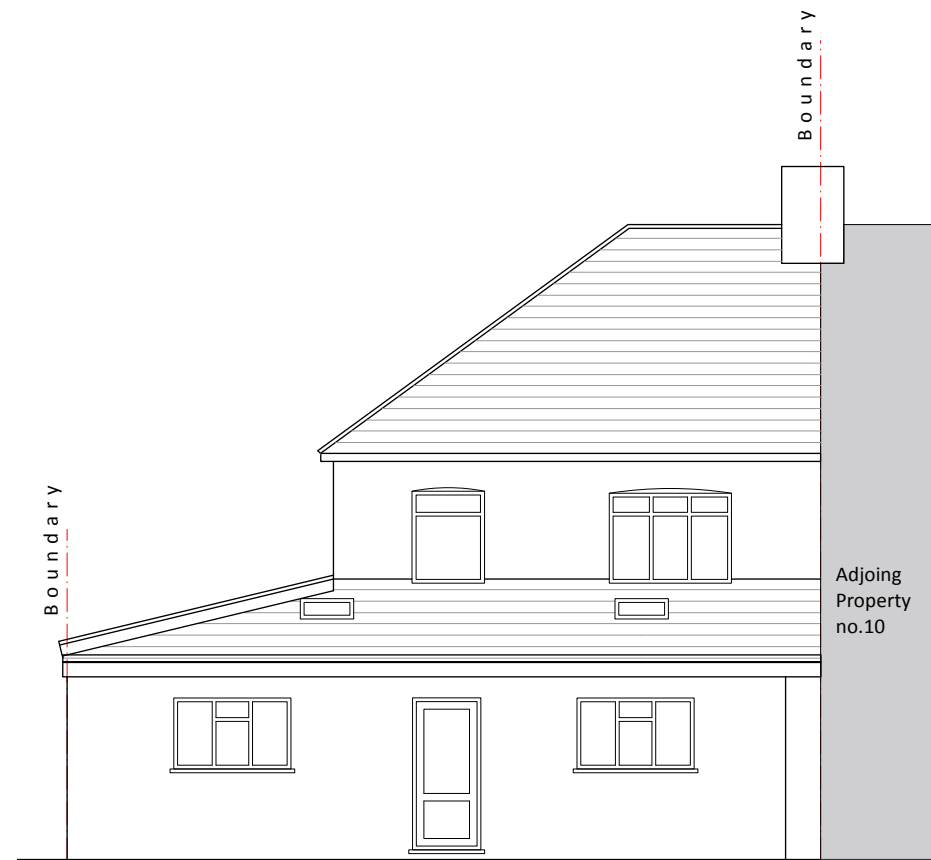

1 SOUTH EAST

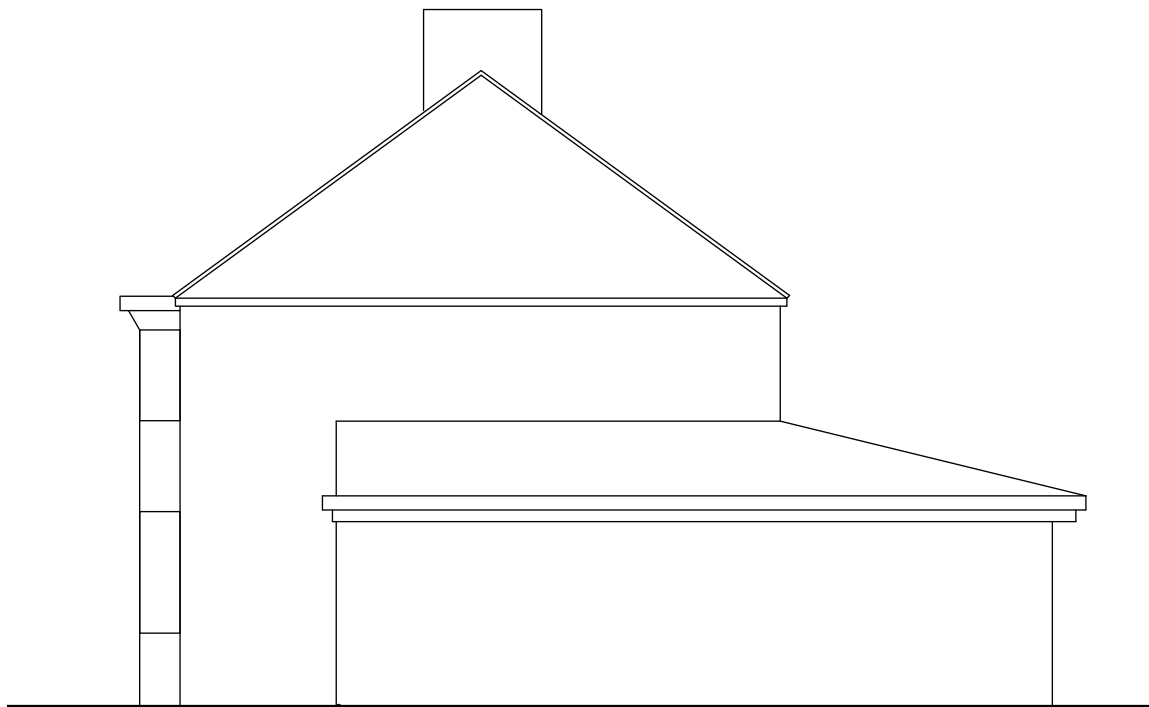

2 NORTH WEST



3 NORTH EAST

Stepped back garage

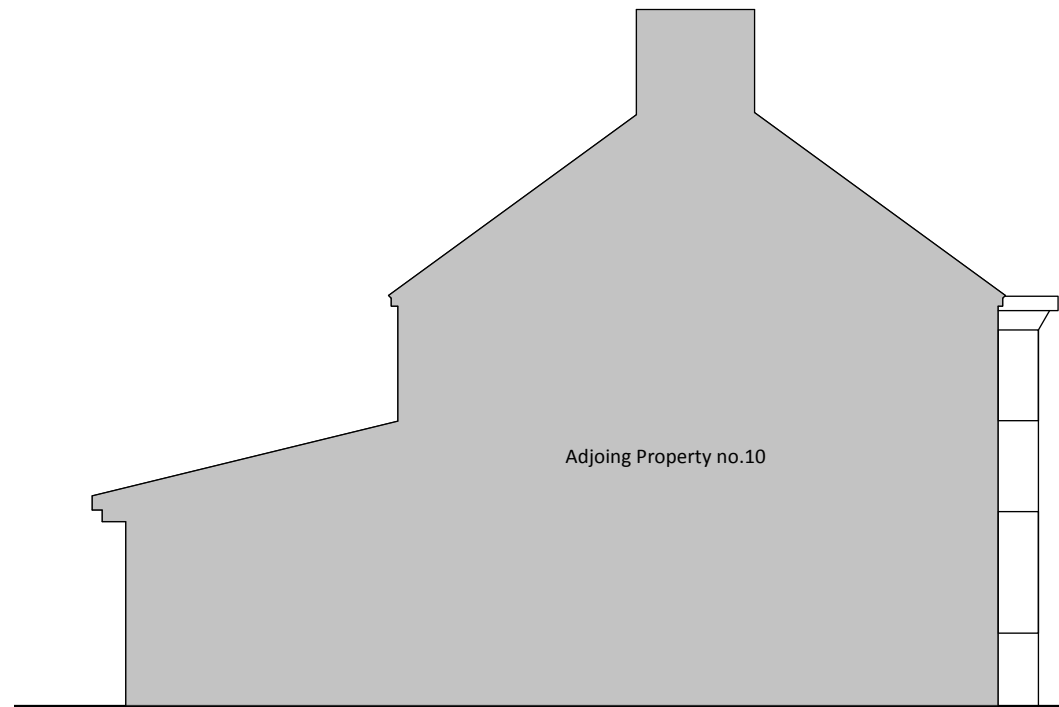

4 SOUTH WEST

0 1 2 3 4 5 m

- General Notes
1. New work shown shaded
 2. Demolition shown dotted
 3. W: Wardrobe
Cpbd: Cupboard
RLA: Roof lantern above
RL: Roof light/lantern below
 4. All dimensions are indicative and in mm
 5. If shown levels indicated in red dotted

ISSUE	DATE	REVISION
-------	------	----------

PROJECT
12 Little Road, Hayes UB3 3BT

CLIENT
Mr and Mrs Dhaliwal

DRAWING
PROPOSED ELEVATIONS



All rights described in chapter IV of the copyright designs & patents act 1988 have been asserted. This drawing must not be scaled; only figured dimensions should be used. Check and verify all dimensions on site prior to commencing any work. Any discrepancies should be reported to the Architects immediately.

PROJECT #	2025.024	DWG #		REV	
DATE	26/08/2025				
SCALE	1:100				
DRAWN	PR	CHKD	JC		

C02

Stones Architects Ltd
50 Coldharbour Lane Hayes Middlesex UB3 3EP
t 020 8969 0000 e mail@stonesarchitects.co.uk w stonesarchitects.co.uk