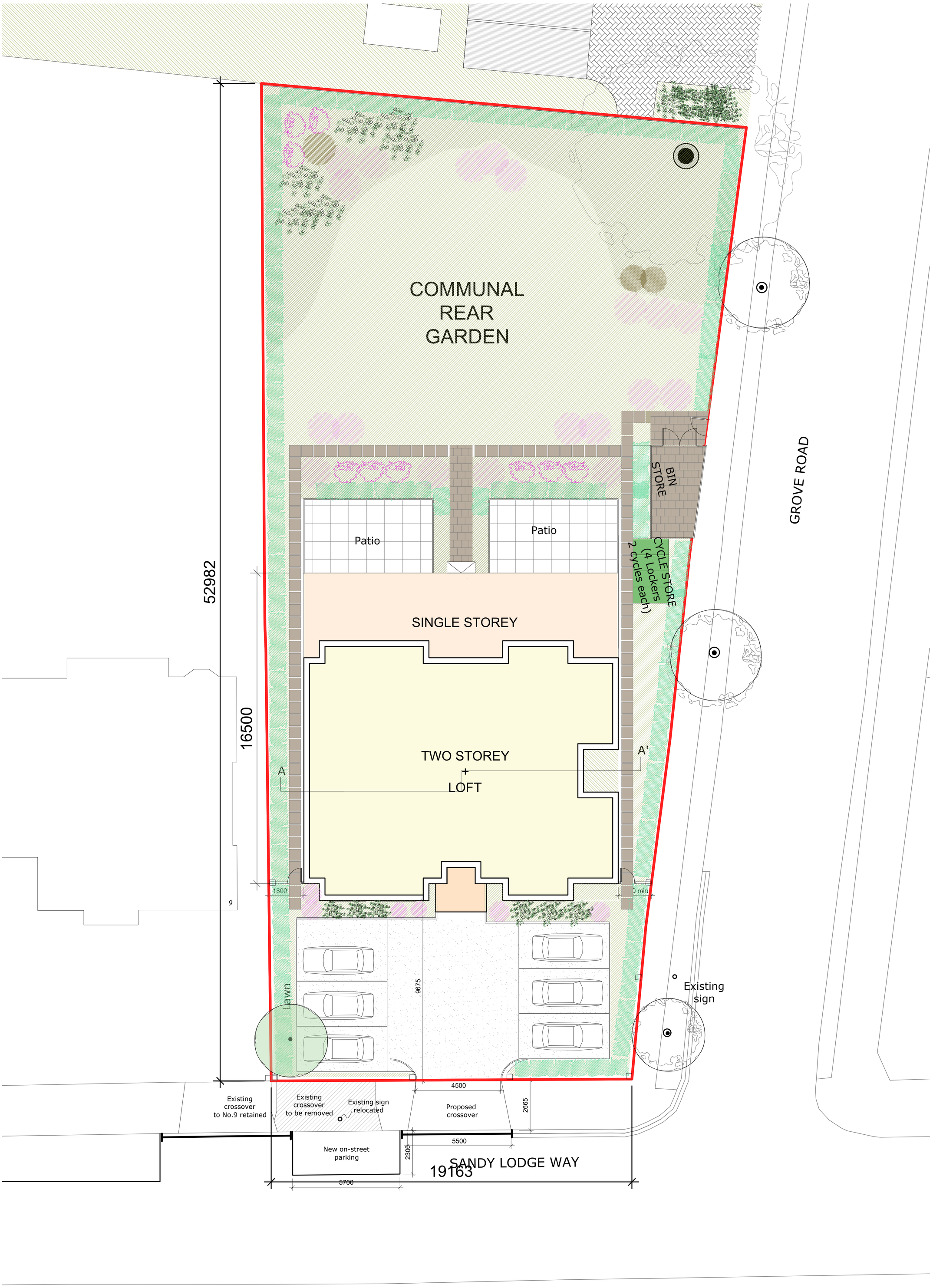

1m 5m 10m

PROJECT	DWG NO.	SCALE	DETAIL	03.11.2020			PROJECT NO.	
11 SANDY LODGE WAY, NORTHWOOD. HA6 2AH	202	1:100 @ A1	PROPOSED GROUND FLOOR PLAN. SITE PLAN	SUBMITTED TO PLANNING DEPT. HILLINGDON			18.53	**PR Architecture ltd.** Chartered Architect
PROPOSED 4 FLATS BUILDING								120, Pinner Road, Harrow, HA1 4JD. Tel: 0208 357 2304