

1 Proposed Front Elevation
Scale: 1:50

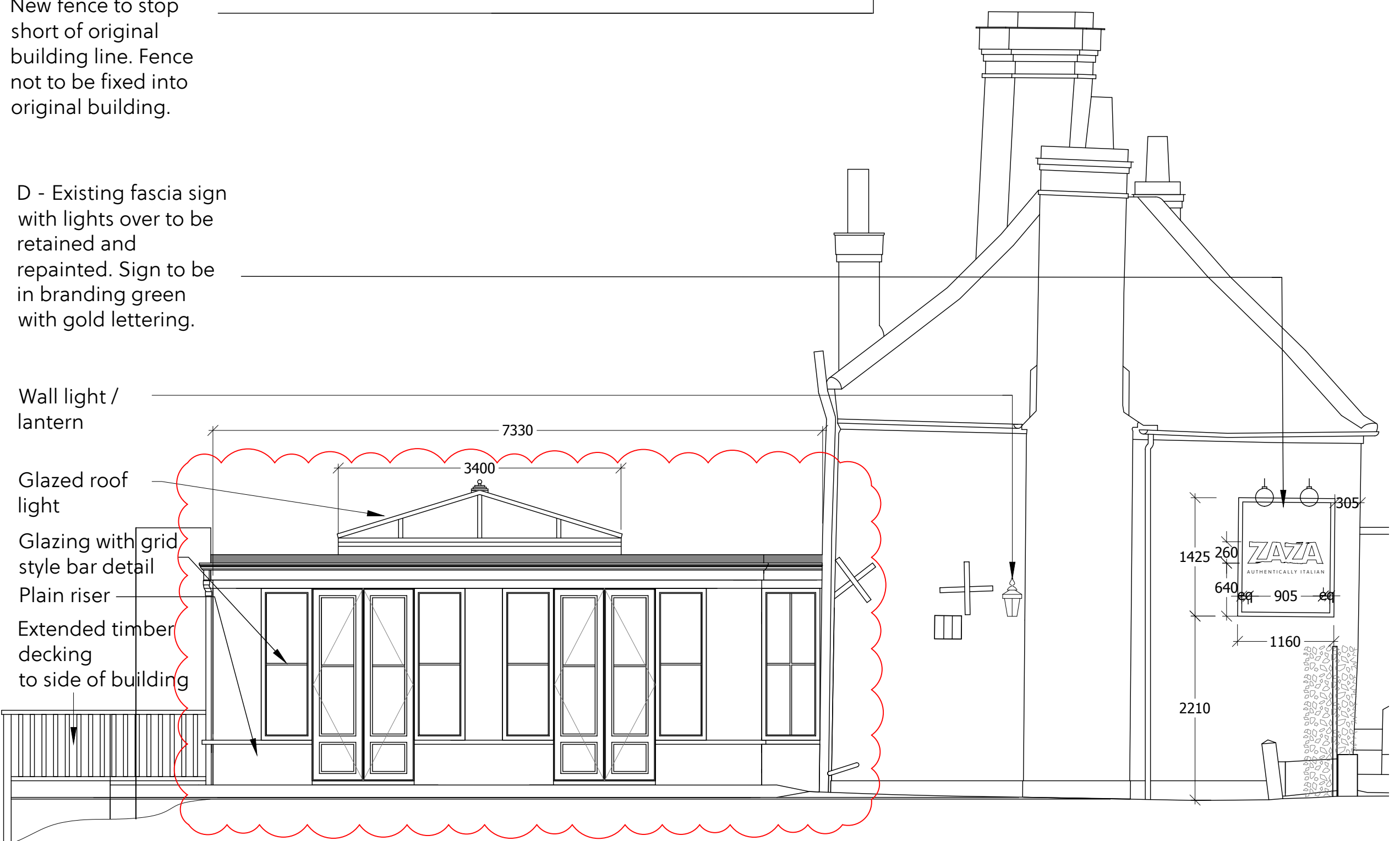

2 Proposed Side Elevation
Scale: 1:50

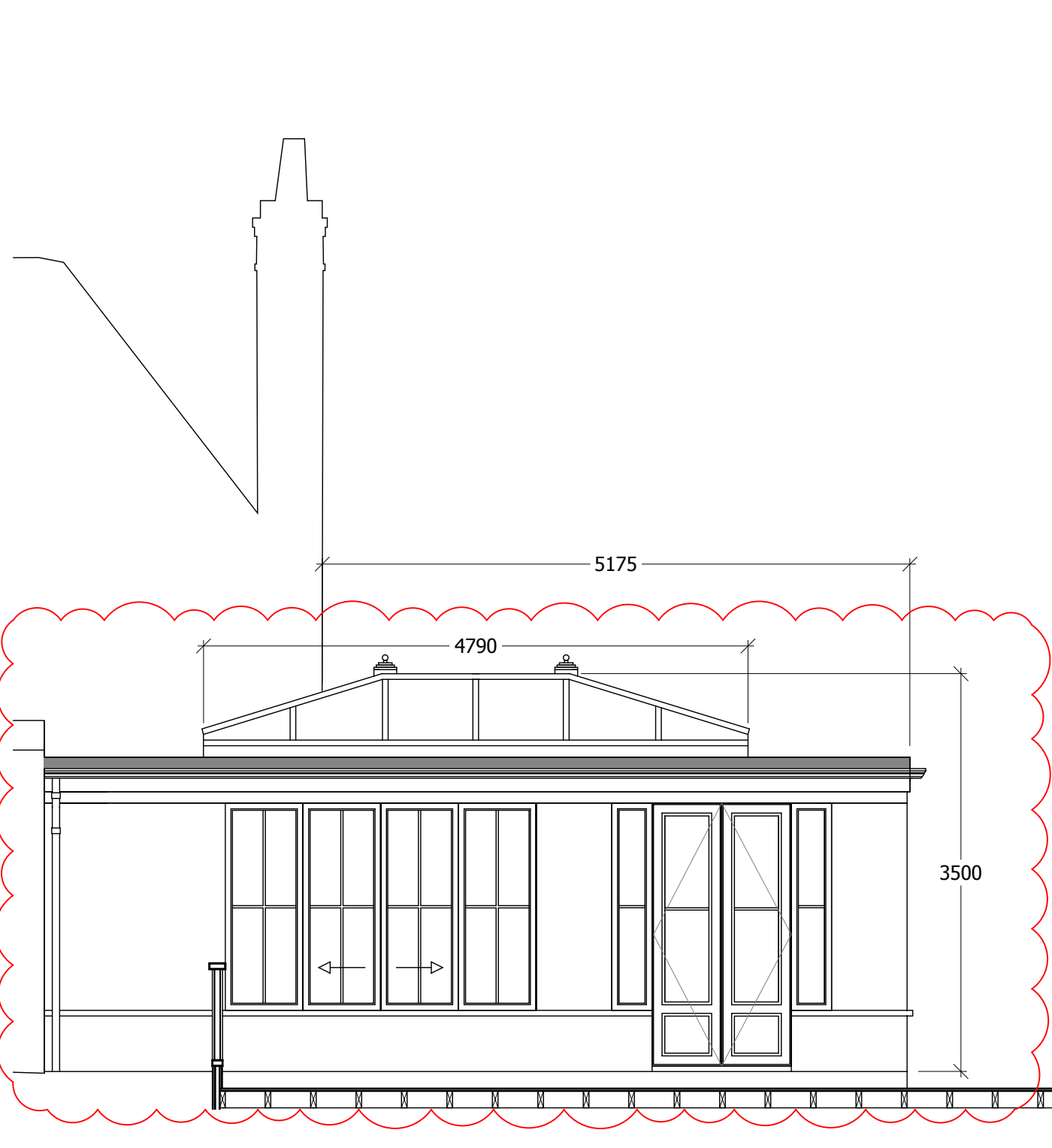

3 Proposed Rear Elevation
Scale: 1:50

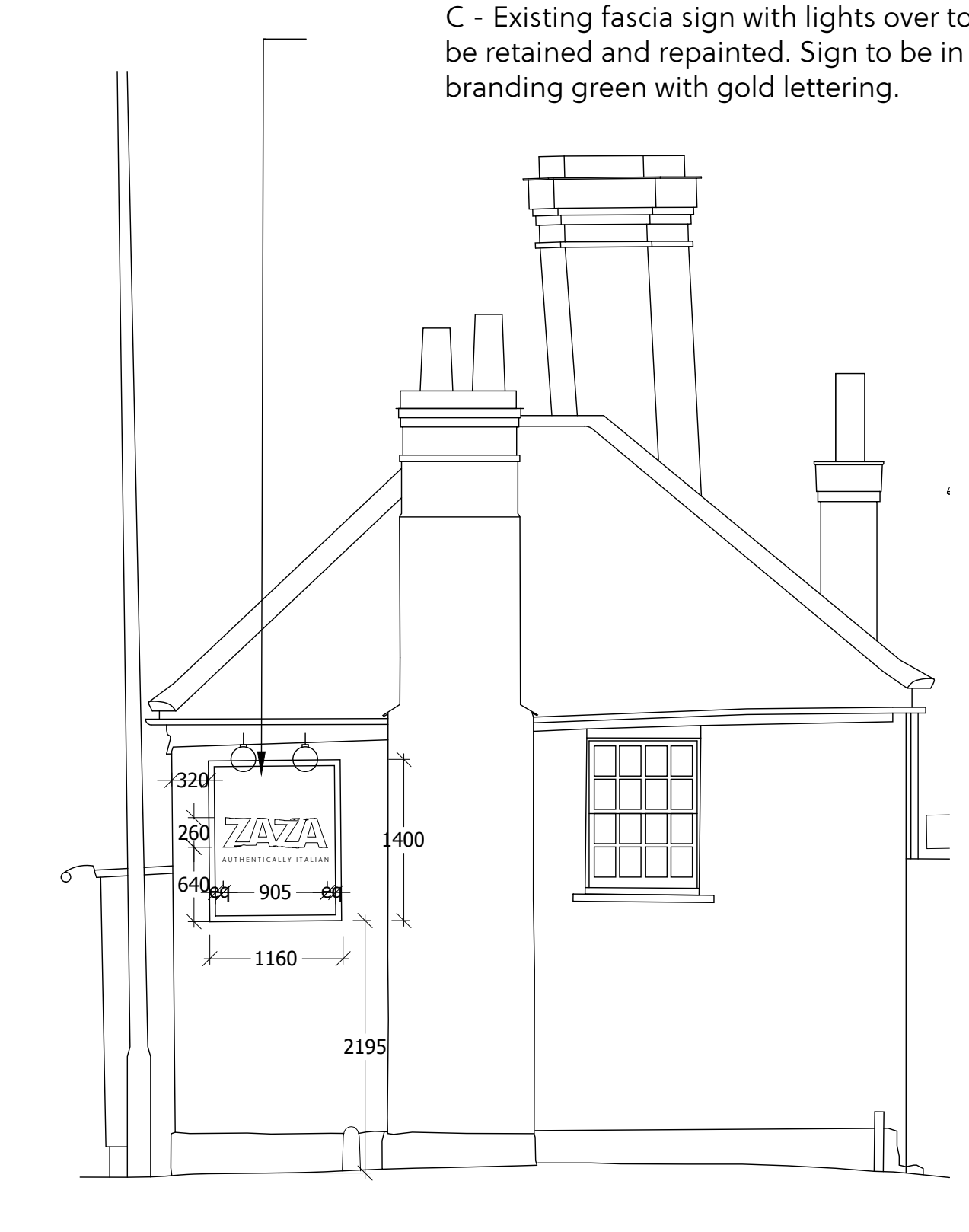

4 Existing Side Elevation - Manor Farm End
Scale: 1:50

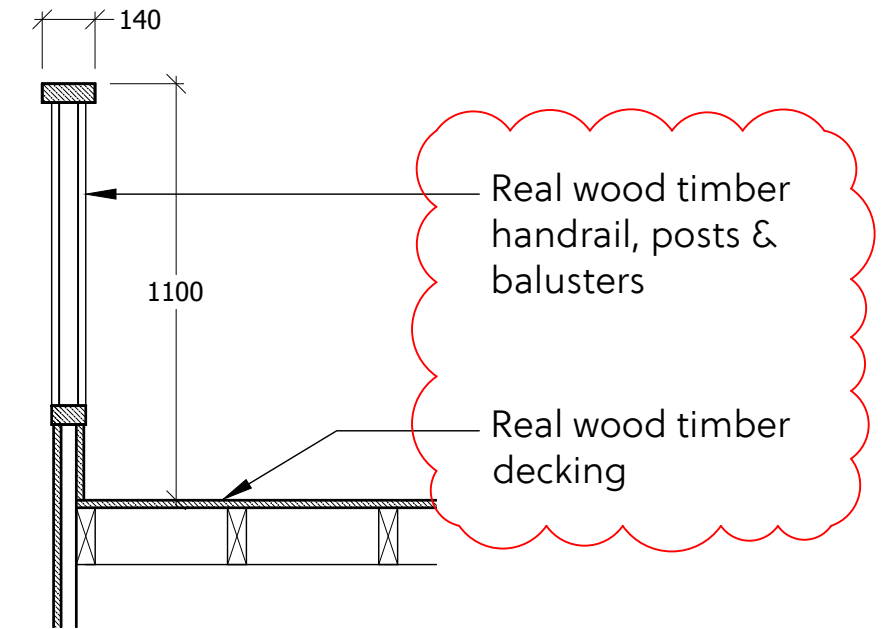
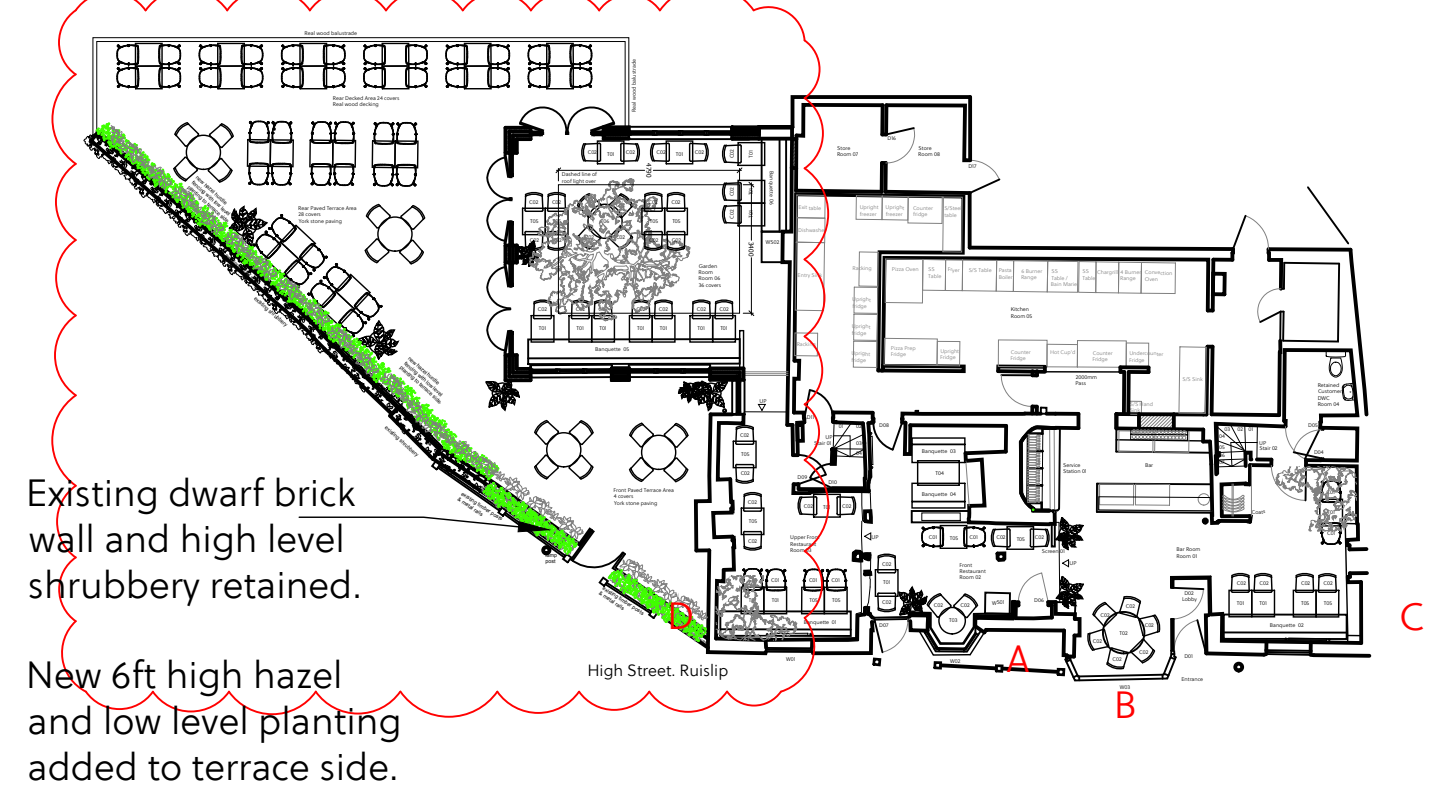
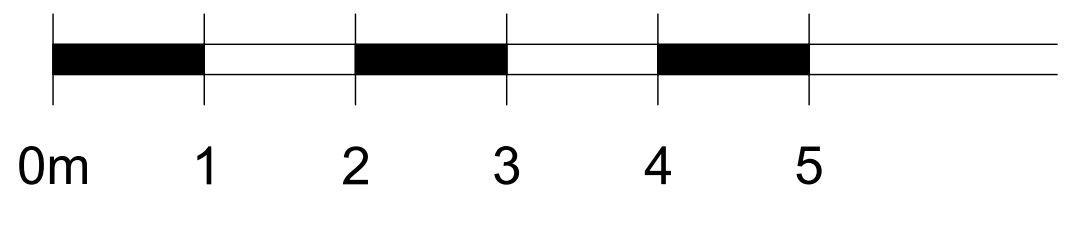

5 Terrace Balustrade Detail
Scale: 1:20

- General Notes**
1. All finishes are to conform to the requi current Building Codes & Regulations in applicable country.
 2. The Contractor must verify all site dimensions, drawings, details and specifications and report any discrepan StudioARIN before proceeding with any v
 3. The Contractor is to conform to the Studic project preliminaries & scope of works docun
 4. All requested drawings showing fixing construction details are required to be approved by StudioARIN prior to commencement of work.
 5. All specified items are to be installed i accordance with the manufacturers recommendations on a suitable substrat
 6. The Contractor is to provide a safe and suitable working environment which con' to the current Health and Safety and Loc Authority regulations.
 7. All finishes are to be implemented to a quality.
 8. Any dimensions are to be taken from t setting out plan only and are not to be s from the the drawings.
 9. It is the contractors responsibility to er that any building works are carried out ir accordance with current Building Regula and Local Authority requirements.
 10. The contractor is to check and apprai design intent and construction details ar alternatives, as appropriate, to implemer design.
 11. In the event that there is a conflict in information, the Contractor is to highlig discrepancies to the designer / Contract Administrator.
 12. This drawing is to read in conjunction the other relevant drawings, specificatio schedules and co-consultants informati
 13. Copyright of StudioARIN and is not to reproduced without permission.

Rev	Date & Item
A	07-23 Conservatory design amendi heritage consultant advice
B	17-04-23 Conservatory design ame
C	19-04-23 Fence added
D	03-05-23 Amended to planning cor

X	Reason Issued
X	Information Only
	Local Authority Application
	Tender Issue
	Construction
	As Built Information

Job Details

Zaza Restaurant
The Duck House, Ruislip

Drawing title: Proposed Exterior
& date 11/22

Dwg number 09-02
& revision D