

1 Proposed Plan - GF
Scale: 1:50

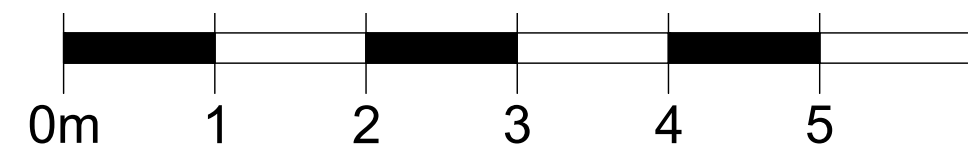

NOTE:
Conservatory structure
area designed by others.

NOTE:
This plan has been based on a laser
survey by others.
Contractor to check all site dimensions
prior to construction & highlight any
discrepancies

Read in conjunction with kitchen and
bar plans by others.

All alterations subject to relevant
planning permissions

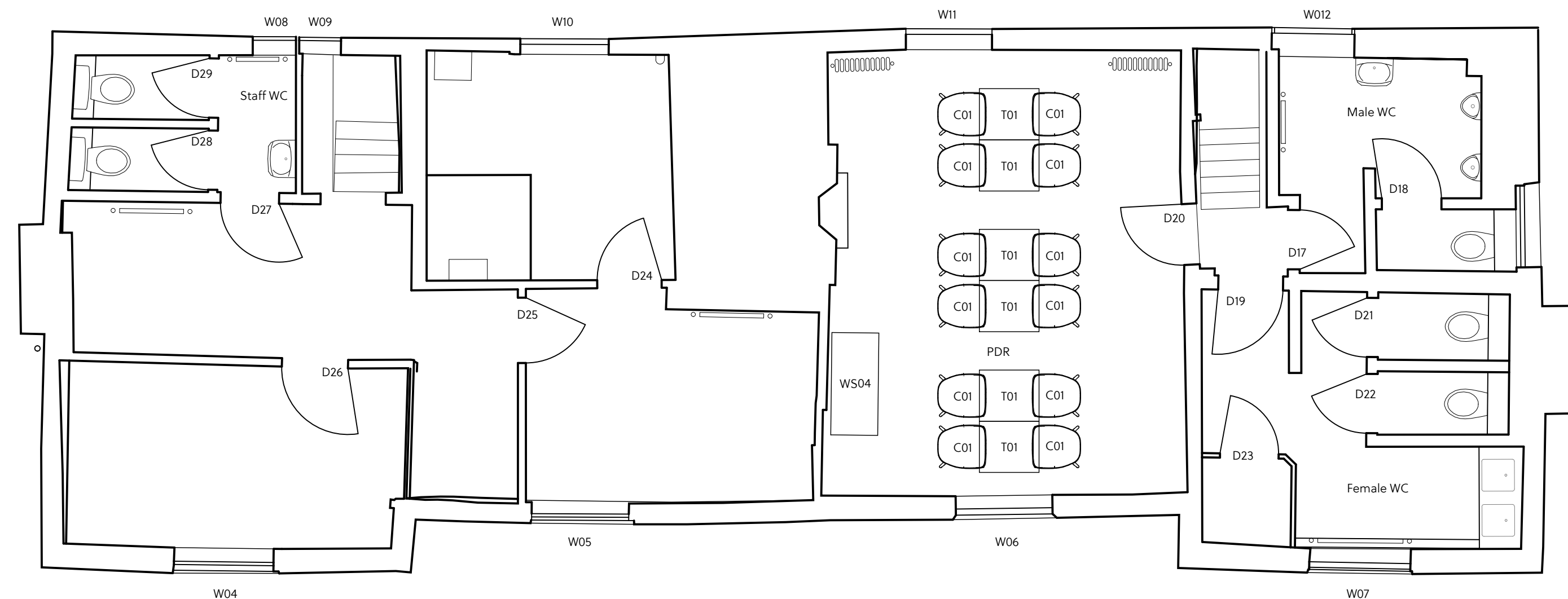

2 Proposed Plan - FF
Scale: 1:50

General Notes

1. All finishes are to conform to the requi current Building Codes & Regulations in applicable country.
2. The Contractor must verify all site dimensions, drawings, details and specifications and report any discrepan StudioARIN before proceeding with any v
3. The Contractor is to conform to the Studic project preliminaries & scope of works docun
4. All requested drawings showing fixing: construction details are required to be approved by StudioARIN prior to commencement of work.
5. All specified items are to be installed in accordance with the manufacturers recommendations on a suitable substrate
6. The Contractor is to provide a safe and suitable working environment which conl to the current Health and Safety and Loc Authority regulations.
7. All finishes are to be implemented to a quality.
8. Any dimensions are to be taken from t setting out plan only and are not to be sc from the the drawings.
9. It is the contractors responsibility to er that any building works are carried out in accordance with current Building Regulat and Local Authority requirements.
10. The contractor is to check and apprais design intent and construction details an alternatives, as appropriate, to implemer design.
11. In the event that there is a conflict in information, the Contractor is to highlight discrepancies to the designer / Contract Administrator.
12. This drawing is to read in conjunction the other relevant drawings, specificatio schedules and co-consultants informatio
13. Copyright of StudioARIN and is not to reproduced without permission.

Rev	Date & Item
A	30-01-23 Scale bar added / conservatory amended
B	17-04-23 Conservatory design & ge amended
C	03.05.23 Conservatory design & fe amended
D	07.08.23 Turning circles added

X	Reason Issued
X	Information Only
	Local Authority Application
	Tender Issue
	Construction
	As Built Information

Job Details

Zaza Restaurant
The Duck House, Ruislip

Drawing title: Proposed Plan
& date 10/22

Dwg number 02-01
& revision D

ARIN

info@studioarin.co.uk
07940934306