

1 Proposed Plan - GF

Scale: 1:50

0m 1 2 3 4 5

NOTE:
Conservatory structure
area designed by others.

NOTE:
This plan has been based on a laser
survey by others.
Contractor to check all site dimensions
prior to construction & highlight any
discrepancies

Read in conjunction with kitchen and
bar plans by others.

All alterations subject to relevant
planning permissions

2 Proposed Plan - FF

Scale: 1:50

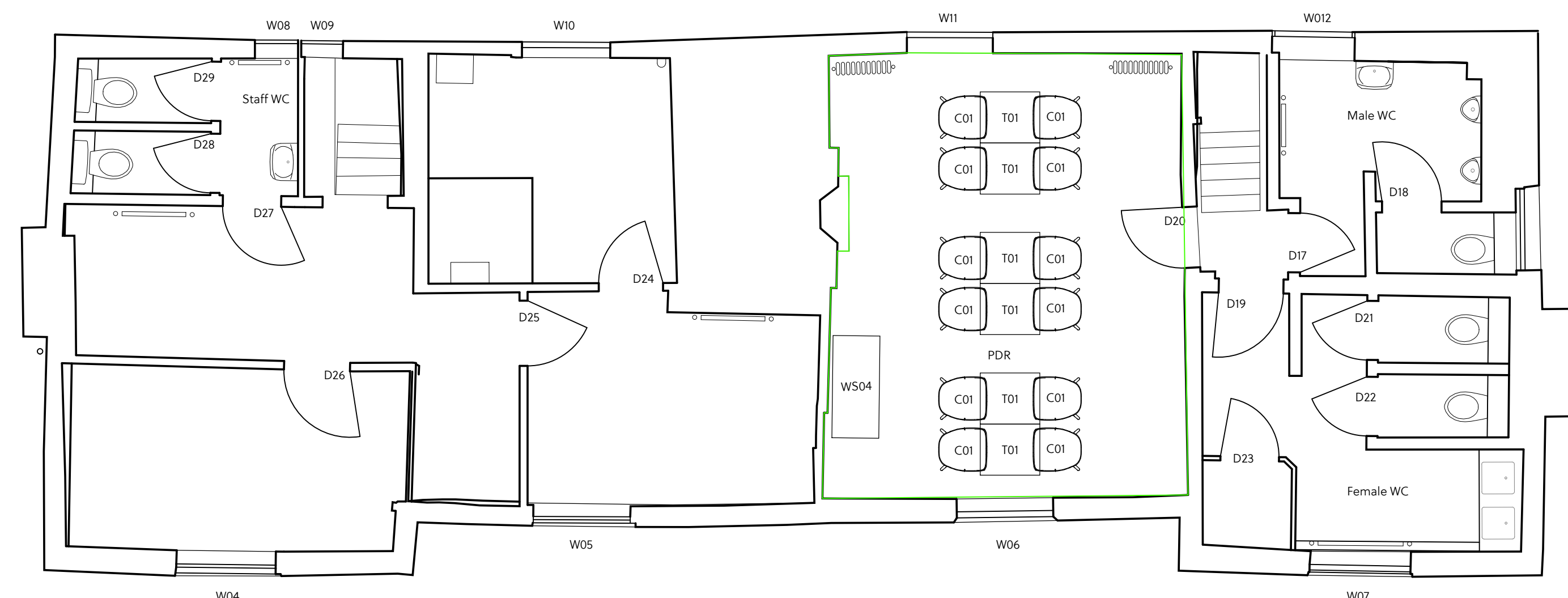

- General Notes
1. All finishes are to conform to the required current Building Codes & Regulations in the applicable country.
 2. The Contractor must verify all site dimensions, drawings, details and specifications and report any discrepancies to StudioARIN before proceeding with any work.
 3. The Contractor is to conform to the StudioARIN project preliminaries & scope of works document.
 4. All requested drawings showing fixings and construction details are required to be approved by StudioARIN prior to commencement of work.
 5. All specified items are to be installed in accordance with the manufacturers recommendations on a suitable substrate.
 6. The Contractor is to provide a safe and suitable working environment which conforms to the current Health and Safety and Local Authority regulations.
 7. All finishes are to be implemented to a high quality.
 8. Any dimensions are to be taken from the setting out plan only and are not to be scaled from the drawings.
 9. It is the contractors responsibility to ensure that any building works are carried out in accordance with current Building Regulations and Local Authority requirements.
 10. The contractor is to check and appraise all design intent and construction details and offer alternatives, as appropriate, to implement the design.
 11. In the event that there is a conflict in information, the Contractor is to highlight the discrepancies to the designer / Contract Administrator.
 12. This drawing is to read in conjunction with the other relevant drawings, specifications, schedules and co-consultants information.
 13. Copyright of StudioARIN and is not to be reproduced without permission.

Rev	Date & Item
A	30-01-23 Scale bar added / conservatory amended

X	Reason Issued
X	Information Only
	Local Authority Application
	Tender Issue
	Construction
	As Built Information

Job Details

Zaza Restaurant
The Duck House, Ruislip

Drawing title: Proposed Plan
& date 10/22

Dwg number 02-01
& revision A

ARIN

info@studioarin.co.uk
07940934306