

PROPOSED FIRST FLOOR PLAN

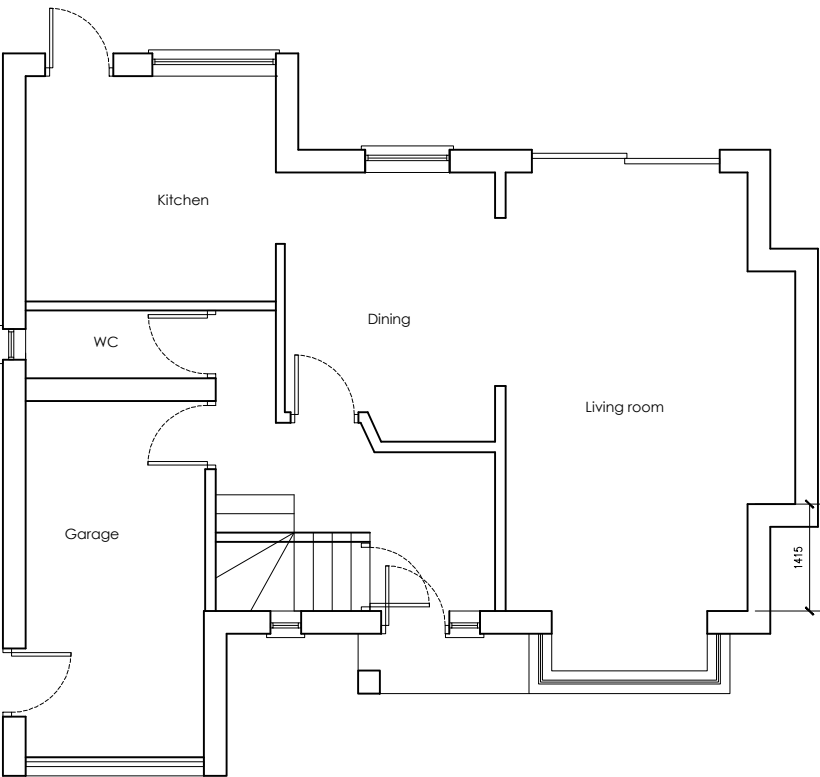

PROPOSED GROUND FLOOR PLAN

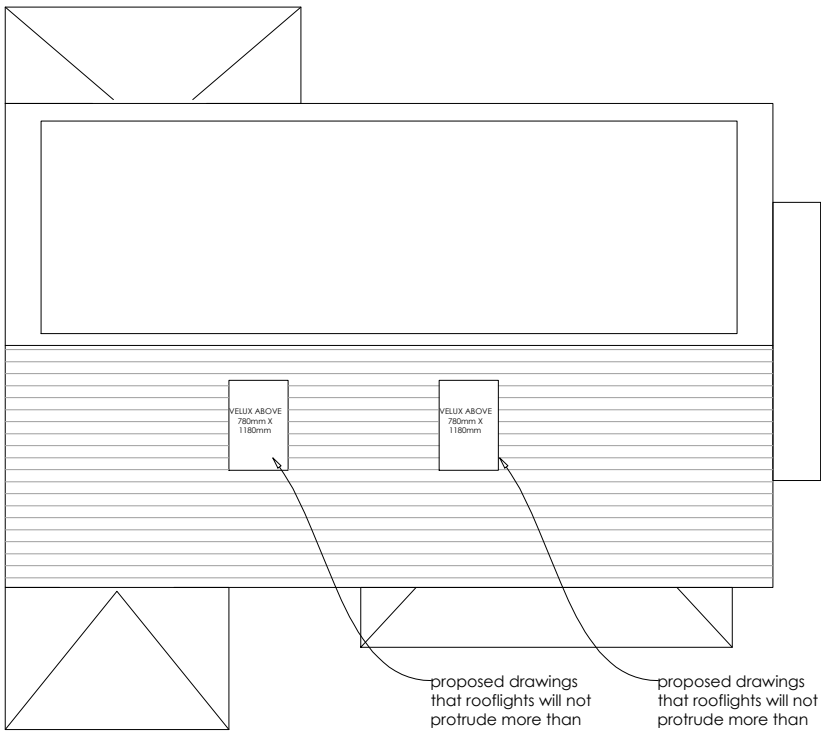

PROPOSED ROOF PLAN

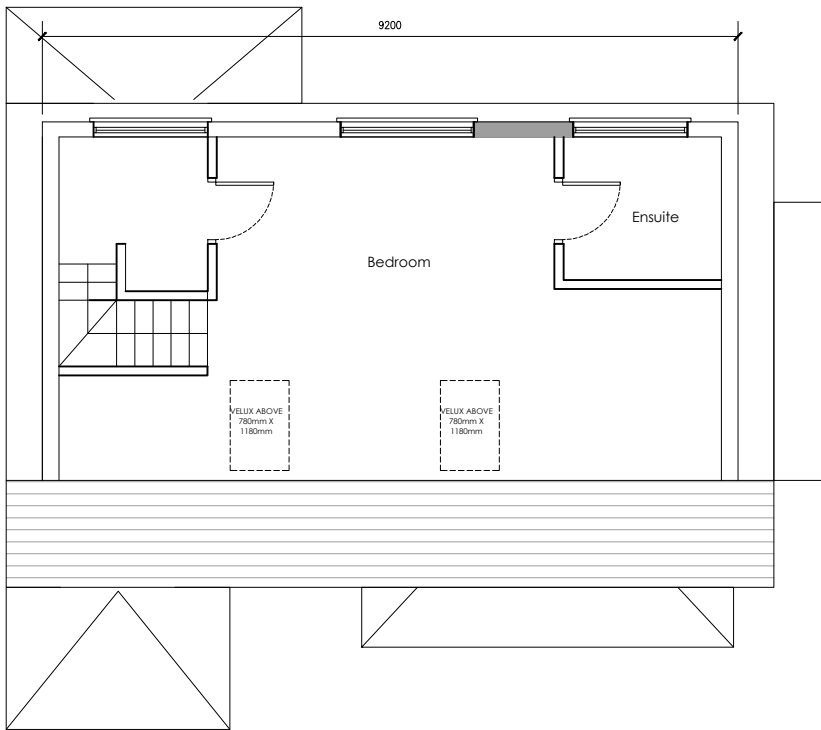

PROPOSED LOFT PLAN

PLANNING DRAWINGS ONLY.
NOT FOR CONSTRUCTION

ALL DIMENSIONS AND INFORMATION ON THE DOCUMENT MUST THEREFORE BE CHECKED ON SITE FOR ACCURACY AND APPROVED WITH THE BUILDING INSPECTOR PRIOR TO THE COMMENCEMENT OF WORKS.

CONTRACTORS MUST VERIFY ALL DIMENSIONS, LEVELS AND BOUNDARIES ON SITE BEFORE COMMENCING ANY WORKS.

ALL EXISTING LINTELS, BEAMS, FOUNDATIONS ETC. TAKING ANY NEW LOADS ARE TO BE EXPOSED AND RE-ASSESSED FOR THE NEW LOAD AND TO BE RE-INFORCED OR REPLACED AS NECESSARY AT THE DISCRETION OF THE LOCAL AUTHORITY.

ALL STRUCTURAL INFORMATION SHOULD BE CHECKED AGAINST DETAILED STRUCTURAL ENGINEERS INFORMATION AND CALCULATION SHEETS. REFER STRUCTURAL ENGINEER'S DRAWINGS FOR STRUCTURAL DETAILS

CONTRACTOR TO CHECK EXISTING HEIGHTS PRIOR TO CONSTRUCTION

This drawing is copyright of DESIGN EXTENSION. This drawing must be read in conjunction with all other relevant documentation and drawings. No liability will be accepted for any expense, loss or damage of whatsoever nature and however arising from any variation made to this drawing or in the execution of the work to which it relates which has not been referred to them and their approval obtained.

 <div>DESIGN EXTENSION 125, 420 London road, Croydon, CR9 2HF Tel: 020 7856 0495 E: planning@designextension.co.uk www.designextension.co.uk</div>	
Drawing issued for Planning	
Project 6 Belmont Road, Uxbridge UB8 1RB	
Client -	
Title PROPOSED FLOOR PLANS	
Date 29/07/2022	Scale @ A3 1:100
REV -	Drawing No-Revision: PL101 - REV A

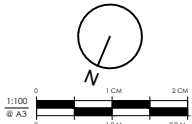



PROPOSED REAR ELEVATION

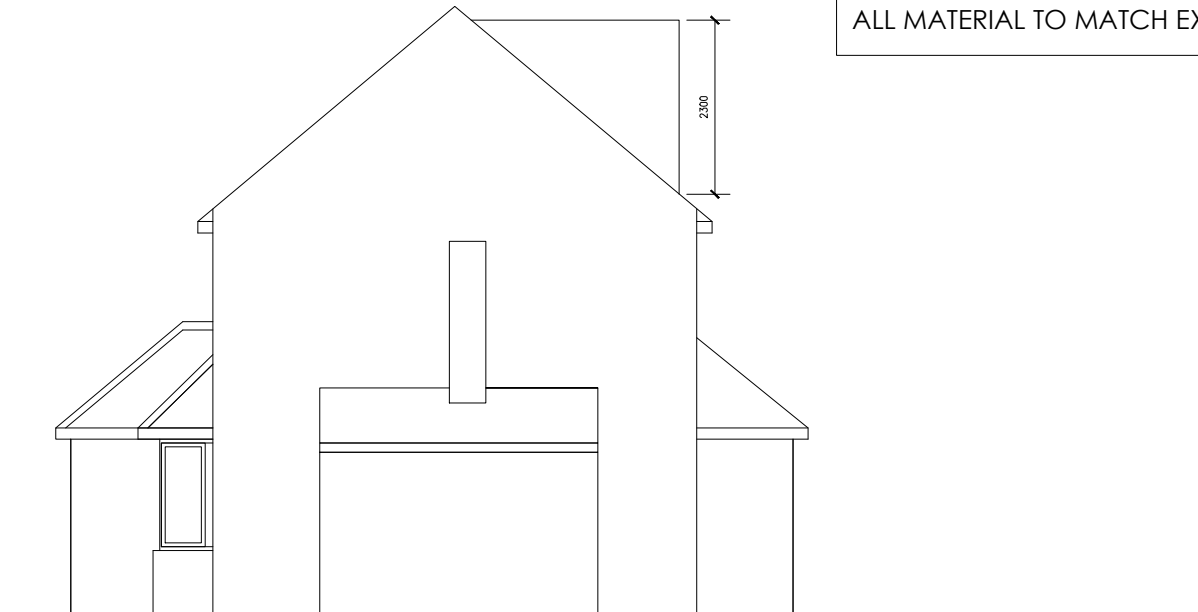

PROPOSED SIDE ELEVATION

ALL MATERIAL TO MATCH EXISTING MATERIAL

PLANNING DRAWINGS ONLY.
NOT FOR CONSTRUCTION

ALL DIMENSIONS AND INFORMATION ON THE DOCUMENT MUST THEREFORE BE CHECKED ON SITE FOR ACCURACY AND APPROVED WITH THE BUILDING INSPECTOR PRIOR TO THE COMMENCEMENT OF WORKS.

CONTRACTORS MUST VERIFY ALL DIMENSIONS, LEVELS AND BOUNDARIES ON SITE BEFORE COMMENCING ANY WORKS.

ALL EXISTING LINTELS, BEAMS, FOUNDATIONS ETC. TAKING ANY NEW LOADS ARE TO BE EXPOSED AND RE-ASSESSED FOR THE NEW LOAD AND TO BE RE-INFORCED OR REPLACED AS NECESSARY AT THE DISCRETION OF THE LOCAL AUTHORITY.

ALL STRUCTURAL INFORMATION SHOULD BE CHECKED AGAINST DETAILED STRUCTURAL ENGINEERS INFORMATION AND CALCULATION SHEETS.

REFER STRUCTURAL ENGINEER'S DRAWINGS FOR STRUCTURAL DETAILS

CONTRACTOR TO CHECK EXISTING HEIGHTS PRIOR TO CONSTRUCTION

This drawing is copyright of DESIGN EXTENSION. This drawing must be read in conjunction with all other relevant documentation and drawings. No liability will be accepted for any expense, loss or damage of whatsoever nature and however arising from any variation made to this drawing or in the execution of the work to which it relates which has not been referred to them and their approval obtained.



DESIGN
EXTENSION

125, 420 London road,
Croydon, CR9 2HF
Tel: 020 7856 0495
E: planning@designextension.co.uk
www.designextension.co.uk

Drawing issued for

Planning

Project

6 Belmont Road, Uxbridge UB8 1RB

Client

-

Title

PROPOSED ELEVATIONS

Date

29/07/2022

Scale @ A3

1:100

REV

-

Drawing No-Revision:

PL102 - REV A

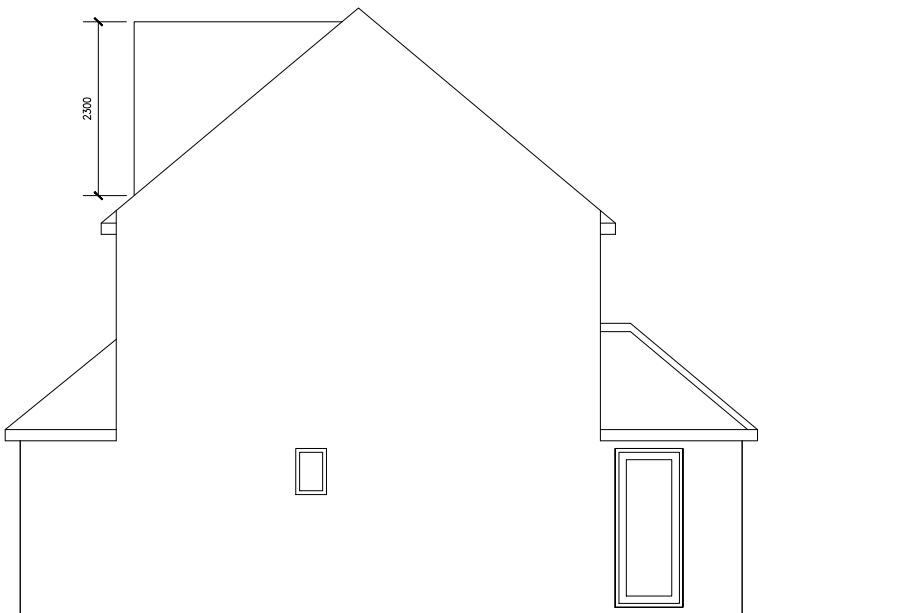

PROPOSED SIDE ELEVATION

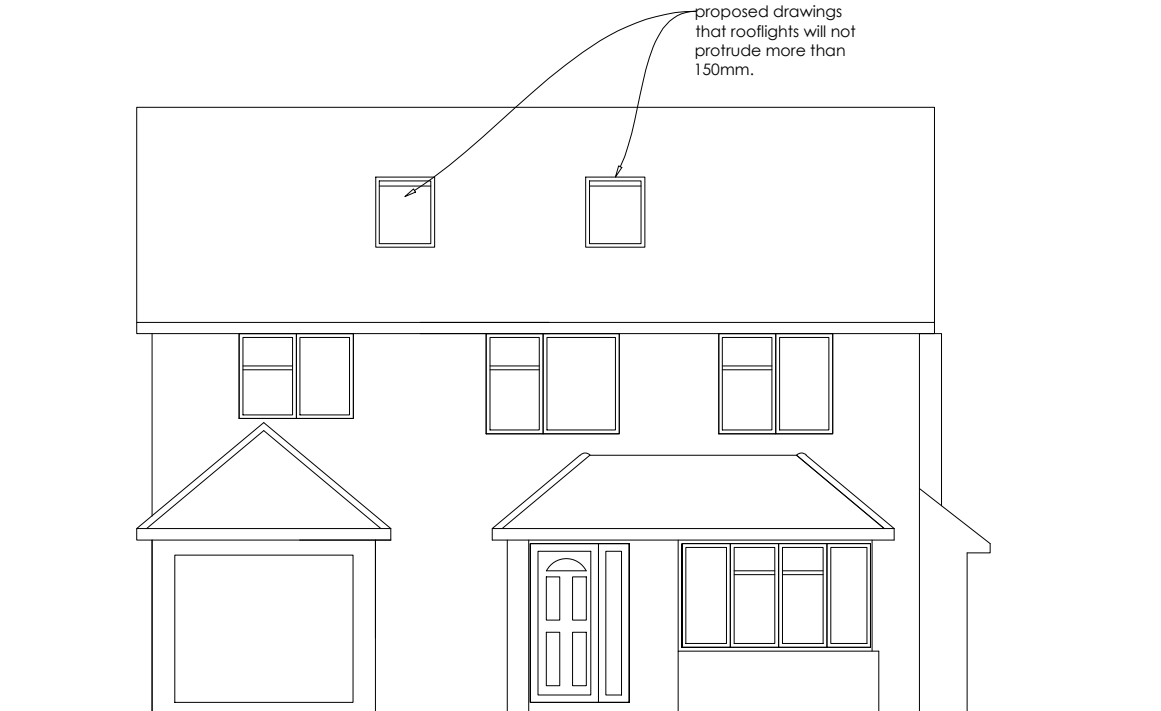

PROPOSED FRONT ELEVATION

proposed drawings
that rooflights will not
protrude more than
150mm.

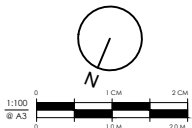

TOTAL VOLUME

$V1 = (9.6 \times 2.8 / 2) \times 2.3 = 30.91 \text{ M}^3$

$V2 = ((6.4 \times 3.3) / 2 \times 2.4) / 3 = 8.4 \text{ M}^3$

$V3 = ((6.4 \times 3.3) / 2 \times 2.4) / 3 = 8.4 \text{ M}^3$

TOTAL VOLUME = 47.7 M³

ALL MATERIAL TO MATCH EXISTING MATERIAL

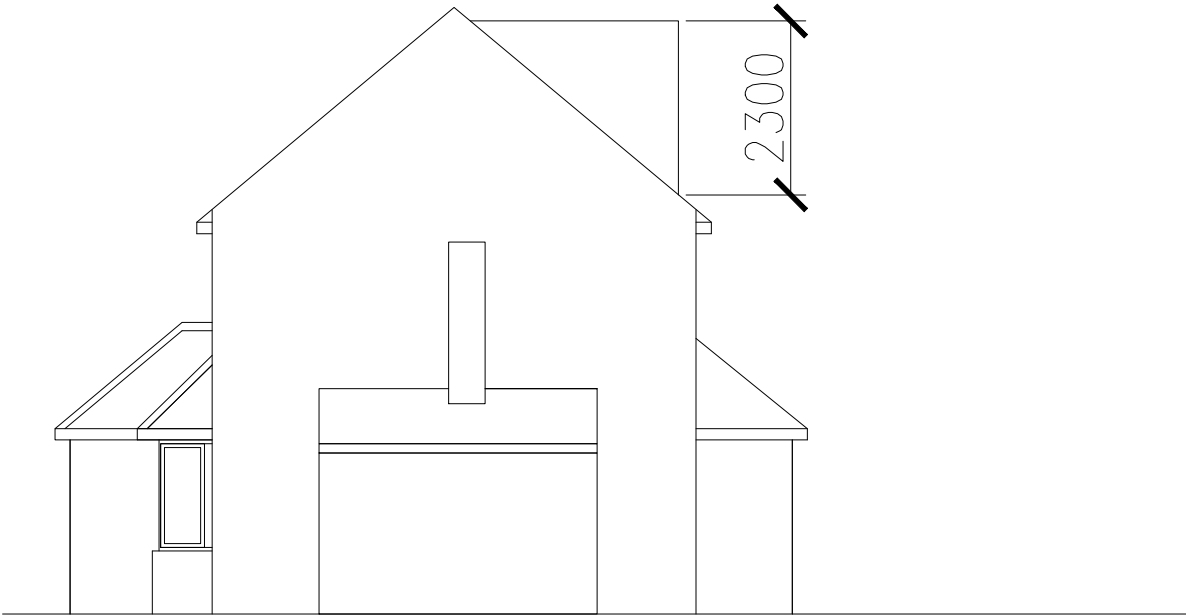
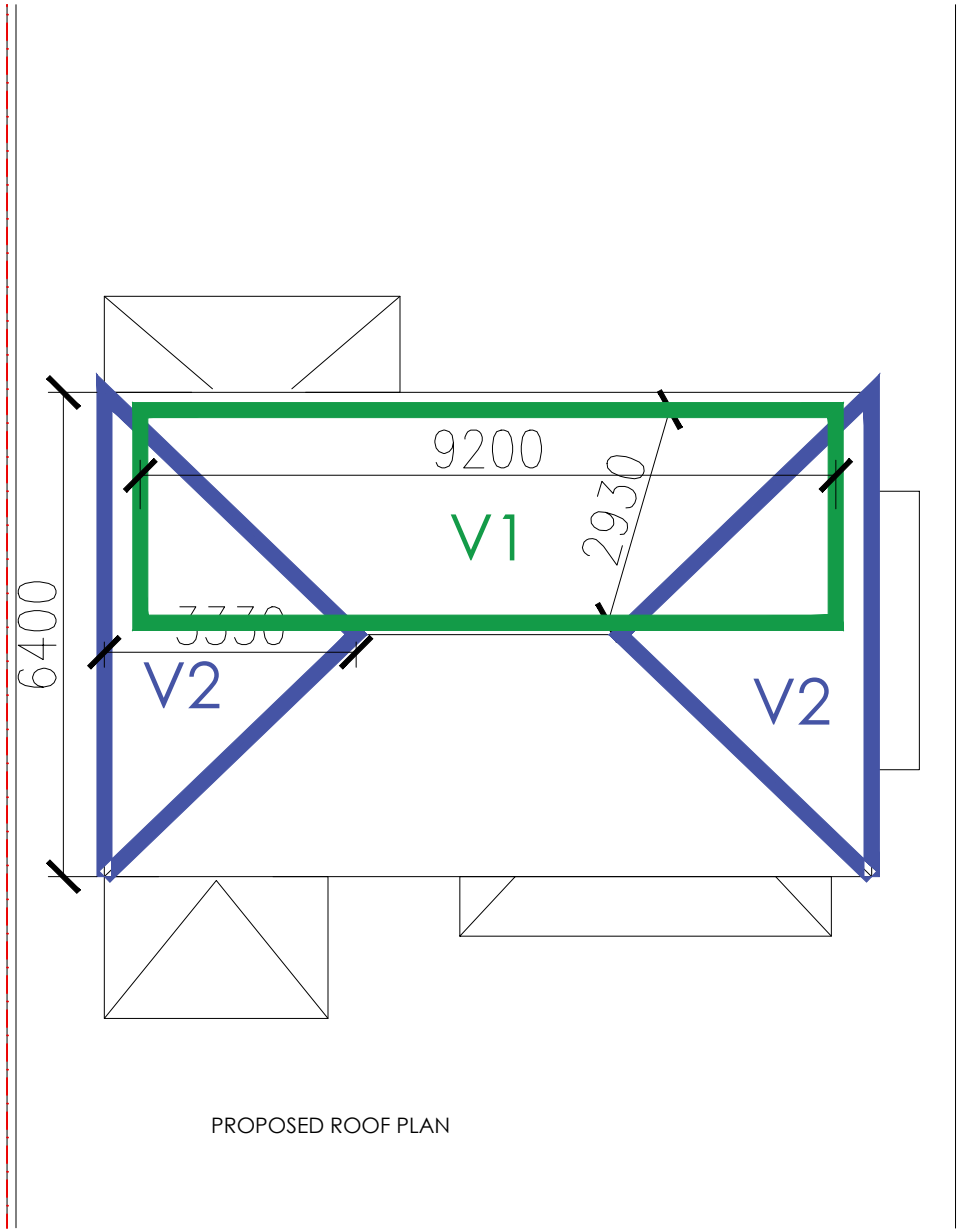

PLANNING DRAWINGS ONLY.
NOT FOR CONSTRUCTION

ALL DIMENSIONS AND INFORMATION ON THE DOCUMENT MUST THEREFORE BE CHECKED ON SITE FOR ACCURACY AND APPROVED WITH THE BUILDING INSPECTOR PRIOR TO THE COMMENCEMENT OF WORKS.

CONTRACTORS MUST VERIFY ALL DIMENSIONS, LEVELS AND BOUNDARIES ON SITE BEFORE COMMENCING ANY WORKS.

ALL EXISTING LINTELS, BEAMS, FOUNDATIONS ETC. TAKING ANY NEW LOADS ARE TO BE EXPOSED AND RE-ASSESSED FOR THE NEW LOAD AND TO BE RE-INFORCED OR REPLACED AS NECESSARY AT THE DISCRETION OF THE LOCAL AUTHORITY.

ALL STRUCTURAL INFORMATION SHOULD BE CHECKED AGAINST DETAILED STRUCTURAL ENGINEERS INFORMATION AND CALCULATION SHEETS.

REFER STRUCTURAL ENGINEER'S DRAWINGS FOR STRUCTURAL DETAILS

CONTRACTOR TO CHECK EXISTING HEIGHTS PRIOR TO CONSTRUCTION

This drawing is copyright of DESIGN EXTENSION. This drawing must be read in conjunction with all other relevant documentation and drawings. No liability will be accepted for any expense, loss or damage of whatsoever nature and however arising from any variation made to this drawing or in the execution of the work to which it relates which has not been referred to them and their approval obtained.

 <div>DESIGN EXTENSION 125, 420 London road, Croydon, CR9 2HT Tel: 020 7856 0495 E: planning@designextension.co.uk www.designextension.co.uk</div>	
Drawing issued for Planning	
Project 6 Belmont Road, Uxbridge UB8 1RB	
Client -	
Title VOLUME CALCULATION	
Date 29/07/2022	Scale @ A3 1:100
REV -	Drawing No-Revision: PL103- REV A

